AUTONOME PROVINZ BOZEN SÜDTIROL

PROVINCIA AUTONOMA DI BOLZANO ALTO ADIGE

GEMEINDE PRAGS

COMUNE DI BRAIES

GEMEINDE NIEDERDORF

COMUNE DI VILLABASSA

VARIANTEPROJEKT
MIT ERWEITERUNG DER SCHOTTERGRUBE "UNTERMARBACH"

ABBAU VON SCHOTTRIGEM MATERIAL AUF DEN Gpp. 1694/1, 1694/6, 1694/8 - K.G. NIEDERDORF UND DEN Gpp. 1234, 1235, 1236, 1237, 1239, 1240/1, 1240/2 & 1243 - K.G. PRAGS

PLANINHALT CONTENUTO	RELAZIONE TECNICA & STUDIO PRELIMINARE AMBIENTALE TECHNISCHER BERICHT & UMWELT VORSTUDIE
BAUHERR COMMITTENTE	TRANSPORT BETON - CALCESTRUZZO PRECONFEZIONATO SAND UND SCHOTTERWERK - CAVE SABBIA E GHIAIA BAGGERARBEITEN - SCAVI FRANZ MOSER GmbH srl GEWERBEZONE AUE 2 I-39030 - ST. LORENZEN Firmato digitalmente da **FRANZ JOSEF MOSER** CN = MOSER FRANZ JOSEF O = non presente C = IT Inhaber MOSER FRANZ

PLANUNGS- UND VERMESSUNGSBÜRO - STUDIO TECNICO

Dr. ALESSANDRO MELCHIORI

HERZOG SIGMUND STRASSE 3 - 39031 BRUNECK
VIA DUCA SIGISMONDO 3 - 39031 BRUNICO

Tel. 0474/554572 - Fax 0474/538553 - Email: info@dr-melchiori.it

Firmato digitalmente da

ALESSANDRO MELCHIORI

CN = MELCHIORI ALESSANDRO
SerialNumber = TINIT-MLCLSN59C06B220R
e-mail = info@dr-melchiori.it
C = IT

Dott. Melchiori Alessandro
KAMMER DER AGRONOMEN UND FORSTWIRTE DER PROVINZ BOZEN

PLAN NR. - TAV. N.

1.A

DATUM - DATA: AUGUST 2018

ABGEÄNDERT - MODIFICATO:

DEM BAUAMT VORBEHALTEN - RISERVATO ALL' UFFICIO TECNICO

Planungsbüro - Studio tecnico
Dr. Alessandro Melchiori
39031 Bruneck – Brunico
Tel. 0474/554572 – Fax. 0474/538553
E-mail: info@dr-melchiori.it

PROVINCIA AUTONOMA DI **BOLZANO**

COMUNE DI **BRAIES**

COMUNE DI **VILLABASSA**

CAVA DI INERTI „*UNTERMARBACH*“
VARIANTE CON AMPLIAMENTO

sulle p.f. 1694/1, 1694/6, 1694/8 C.C. Villabassa
E
1234, 1235, 1236, 1237, 1239, 1240/1, 1240/2 1243 C.C. Braies

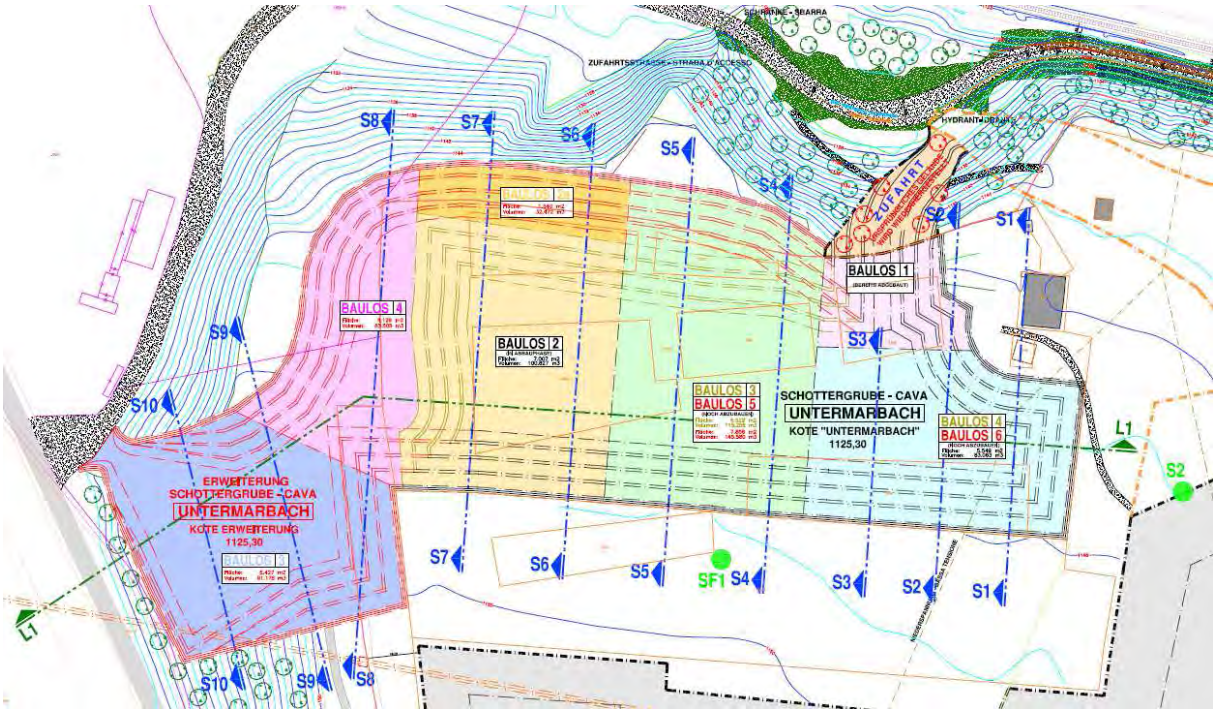

RELAZIONE TECNICA

Planungsbüro - Studio tecnico
Dr. Alessandro Melchiori
39031 Bruneck – Brunico
Tel. 0474/554572 – Fax. 0474/538553
E-mail: info@dr-melchiori.it

CARATTERISTICHE E DIMENSIONI DEL PROGETTO.

Il **progetto** prevede l'ampliamento di una cava di inerti a cavallo dei **Comuni amministrativi e catastali di Braies** e **Villabassa**, in un'area denominata "Mahrbach".

La cava oggetto della presente domanda è denominata "**UNTERMARBACH**", dal nome dell'omonimo maso di cui fanno parte gran parte dei fondi interessati dal piano di coltivazione.

STATO APPROVATO
La cava esistente è stata approvata con *Autorizzazione del direttore di Ripartizione Economia* n. **183/2013** prot. n. 35.2/72.07/349849 dd. 13.06.2014.

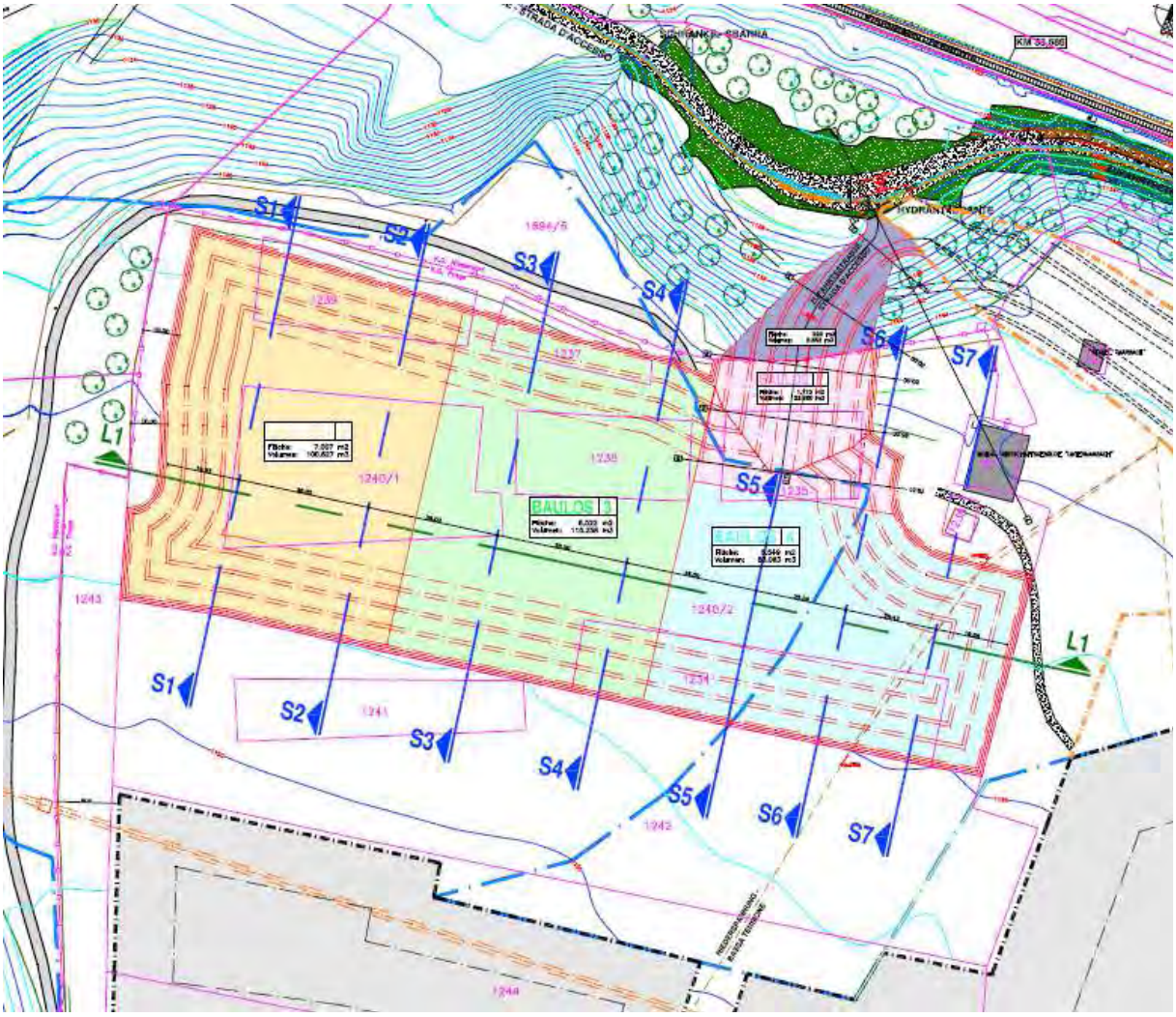

Attualmente, secondo lo stato approvato, la cava "Untermarbach" presenta un'estensione complessiva di **20.851** (C.C. Braies) **+ 995** (C.C. Villabassa) **= 21.846 m²** (2,1846 ha) per una profondità media di ca. 21-22 m.

Planungsbüro - Studio tecnico
Dr. Alessandro Melchiori
39031 Bruneck – Brunico
Tel. 0474/554572 – Fax. 0474/538553
E-mail: info@dr-melchiori.it

Il volume autorizzato di materiale da movimentare ed asportare ammonta a **327.980 m³**, di cui 322.128 m³ nel territorio comunale di Braies e 5.852 m³ nel territorio comunale di Villabassa.
L'autorizzazione è stata rilasciata alla ditta **Franz Moser srl** con sede a San Lorenzo di Sebato – Zona Aue n. 2.

VARIANTE CON AMPLIAMENTO

Previo consenso da parte della Frazione di Villabassa ASBUC e del proprietario della p.f. 1243 (Nocker Andreas) è previsto un ampliamento della stessa.

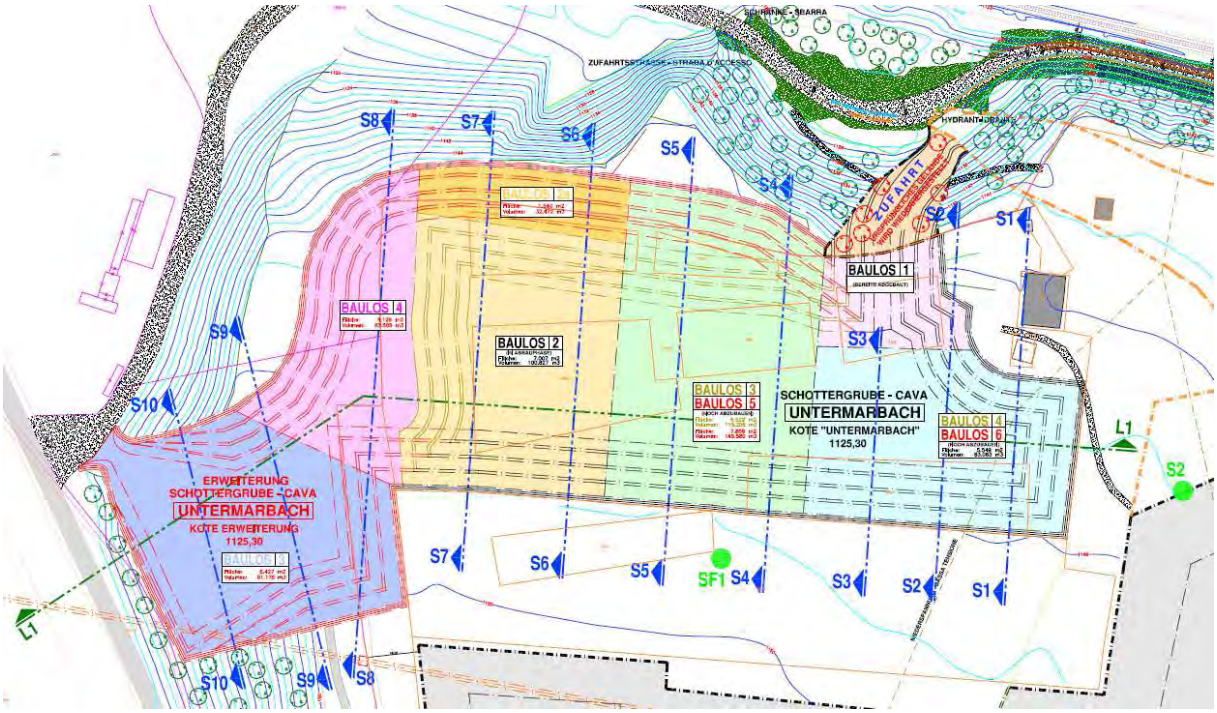

Le **particelle fondiarie interessate** dal presente progetto, sono elencate nelle seguenti tabelle:

PARTICELLE - STATO APPROVATO (LOTTO 1-4)							
C.CATASTALE	**P.T.**	**P.F.**	**PROPRIETARIO**	**COLTURA**	**CLASSE**	**SUPERFICIE CATASTALE**	**SUPERFICIE PROGETTO**
VILLABASSA	118 II	194/6	Frazione Villabassa - ASBUC	Bosco	5	**15.385**	**995**
BRAIES	1 I	1234	Moser Franz n.S.Lorenzo 16.09.1942	Prato	7	2.252	2.048
BRAIES	1 I	1235	Moser Franz n.S.Lorenzo 16.09.1942	Prato	6	903	903
BRAIES	1 I	1236	Moser Franz n.S.Lorenzo 16.09.1942	Prato	6	1.054	1.054
BRAIES	1 I	1237	Moser Franz n.S.Lorenzo 16.09.1942	Prato	6	460	295
BRAIES	1 I	1239	Moser Franz n.S.Lorenzo 16.09.1942	Prato	6	1.108	814
BRAIES	1 I	1240/1	Moser Franz n.S.Lorenzo 16.09.1942	Prato	7	2.600	2.600
BRAIES	1 I	1240/2	Moser Franz n.S.Lorenzo 16.09.1942	Prato	7	16.868	13.137
SOMMA BRAIES						**25.245**	**20.851**
TOTALE BRAIES + VILLABASSA						**40.630**	**21.846**

Planungsbüro - Studio tecnico
Dr. Alessandro Melchiori
39031 Bruneck – Brunico
Tel. 0474/554572 – Fax. 0474/538553
E-mail: info@dr-melchiori.it

PARTICELLE - AMPLIAMENTO PROGETTATO (LOTTO 2a-3-4-5)							
C.CATASTALE	P.T.	P.F.	PROPRIETARIO	COLTURA	CLASSE	SUPERFICIE CATASTALE	SUPERFICIE PROGETTO
BRAIES	1 I	1237	Moser Franz n.S.Lorenzo 16.09.1942	Prato	6	460	165
BRAIES	1 I	1239	Moser Franz n.S.Lorenzo 16.09.1942	Prato	6	1.108	294
BRAIES	1 I	1240/2	Moser Franz n.S.Lorenzo 16.09.1942	Prato	7	16.868	1.754
BRAIES	2 II	1243	Nocker Andreas n.S.Candido 01.02.1974	Prato	6	2.205	1.181
SOMMA BRAIES						**20.641**	**3.394**
VILLABASSA	118 II	1694/1	Frazione Villabassa - ASBUC	Bosco	5	33.605	6.782
VILLABASSA	118 II	1694/6	Frazione Villabassa - ASBUC	Bosco	5	15.385	1.917
VILLABASSA	118 II	1694/8	Frazione Villabassa - ASBUC	Improduttivo		12.534	1.337
				Bosco	5	8.800	
SOMMA VILLABASSA						**70.324**	**10.036**
TOTALE AMPLIAMENTO BRAIES + VILLABASSA						**90.965**	**13.430**

SUPERFICI COMPLESSIVE PROGETTO VARIANTE

COMUNE	SUP. CATASTALE	SUP.PROGETTO
SUPERFICI VILLABASSA	85.709	11.031
SUPERFICI BRAIES	45.886	24.245
TOTALE SUPERFICI DI PROGETTO	**131.595**	**35.276**

Proprietario di gran parte dei fondi in cui è prevista l'estrazione è il Sig. **Franz Moser**, socio fondatore della Società richiedente.

La durata della concessione, comprendente il periodo di sfruttamento e ripristino, tenuto conto dei volumi produttivi della richiedente, può essere valutata, in **10 anni**.

È quindi prevista la coltivazione di una superficie complessiva di **35.276 m²**, fino al raggiungimento di un piano orizzontale di scavo a **quota 1125,30** m s.l.m. per un **volume complessivo di materiale da movimentare**:

PROGETTO ORIGINARIO	
330.468 m³ (Comune di Braies) + 6.084 m³ (Comune Villabassa) =	336.552 m³
AMPLIAMENTO	
105.656 m³ (Comune di Braies) + 137.196 m³(Comune Villabassa) =	242.852 m³
TOTALE	**579.404 m³**

Al netto della terra vegetale: volume complessivo **565.460 m³** (di cui ca. 130.000 già coltivati), divisi in **6 lotti**:

LOTTI - STATO APPROVATO				
LOTTO	COMUNE	SUPERFICIE	VOLUME	PRELEVATI
ACCESSO	VILLABASSA	995	5.852	5.852
SOMMA VILLABASSA		**995**	**5.852**	
1	BRAIES	1773	22.980	22.980
2	BRAIES	7.007	100.827	100.827
3 (5)	BRAIES	6.522	115.258	
4 (6)	BRAIES	5.549	83.063	
SOMMA BRAIES		20.851	322.128	**123.807**
SOMMA STATO APPROVATO		**21.846**	**327.980**	**129.659**
DA PRELEVARE			**198.321**	

LOTTI - AMPLIAMENTO PROGETTATO			
LOTTO	COMUNE	SUPERFICIE	VOLUME
2a	BRAIES VILLABASSA	1540	32.472
3	BRAIES VILLABASSA	6.427	91.178
4	BRAIES VILLABASSA	4.129	83.508
5	BRAIES VILLABASSA	1.334	30.322
SOMMA		**13.430**	**237.480**

Planungsbüro - Studio tecnico
Dr. Alessandro Melchiori
39031 Bruneck – Brunico
Tel. 0474/554572 – Fax. 0474/538553
E-mail: info@dr-melchiori.it

SOMME PROGETTO VARIANTE			
LOTTO	**COMUNE**	**SUPERFICIE**	**VOLUME**
SOMMA	VILLABASSA	11.031	139.034
SOMMA	BRAIES	24.245	426.426
TOTALE		**35.276**	**565.460**
DA PRELEVARE			**435.801**

Riguardo **all'ampliamento** progettato (vedasi allegato 4 – Piano di Coltivazione), ai fini di individuare l'ammontare delle misure di compensazione, la quantità di materiale effettivamente **da prelevare** al netto della terra vegetale e di parte della frazione fine che verrà lasciata sul posto (40.000 m³- vedasi Piano Gestione Rifiuti di Estrazione) ammonta presumibilmente a:

C.C. Villabassa:	133.182 – 10.000 =	**123.182 m³**
C.C. Braies:	104.298 – 7.800 =	**96.498 m³**
TOTALE		**219.680 m³**

Il conteggio analitico del volume movimentabile, effettuato col metodo dei prismi, è riportato nell' allegato A.

INQUADRAMENTO GEOLOGICO E GEOMORFOLOGICO.

Da un punto di vista geologico, non vi sono modifiche rispetto a quanto elaborato, per il progetto originario, dallo studio "Geotec" di Bolzano.
Per questo motivo e per tutto quanto riguarda la geologia e l'idrogeologia si rimanda all'elaborato facente parte del progetto originario.

QUOTA DI FONDO SCAVO

Il fondo scavo è quindi previsto + 2,0 m rispetto a quella in cui è stata individuata acqua ipodermica.
Tale quota coincide con quella già giudicata idonea in sede di approvazione dello SIA elaborato per il progetto della vicina cava "Platari 2".
La successione stratigrafica nella zona interessata dal presente progetto, è quella prospettata nel sondaggio SF1 dello studio geologico. Tale sondaggio è stato effettuato a partire da quota 1149,50 slm ed ha rivelato la presenza di ghiaie e sabbie.
Più in profondità è stata invece rilevata la presenza di sabbia fine limosa con raro ghiaino.
Per tale motivo ed onde evitare interferenze con la falda di fondovalle, è quindi stato deciso di effettuare lo scavo fino a quota 1125,30 slm.

Planungsbüro - Studio tecnico
Dr. Alessandro Melchiori
39031 Bruneck – Brunico
Tel. 0474/554572 – Fax. 0474/538553
E-mail: info@dr-melchiori.it

ASPETTI URBANISTICI E PAESAGGISTICI

1. La cava “Untermarbach” è inserita nel **PUC di Braies** in “Zona di verde agricolo con particolare vincolo paesaggistico”.
2. L’accesso approvato è situato nel Comune di Villabassa, e precisamente in “zona boschiva”.
3. **ampliamento Comune di Braies**: “Zona di verde agricolo con particolare vincolo paesaggistico”
4. **ampliamento Comune di Villabassa**: “zona boschiva”.

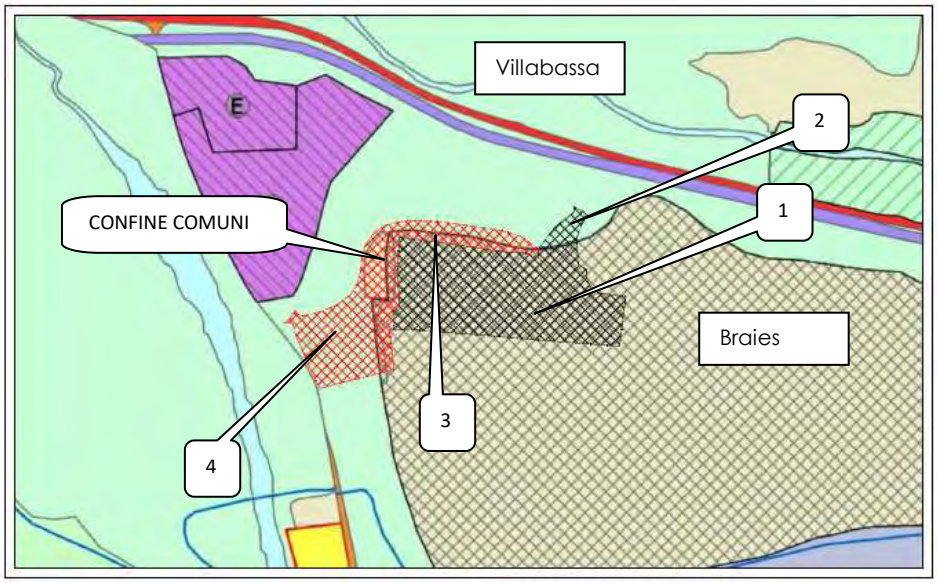

Nei **piani paesaggistici,** la zona interessata, per la parte situata nel Comune di Braies, è inserita in “zona di rispetto paesaggistica” mentre la parte situata nel Comune di Vaillabassa è situata in “Zona boschiva”.
Per le aree situate in “zona di rispetto paesaggistica” valgono le seguenti prescrizioni:

b) Zona di rispetto paesaggistica

Entro tali aree vige un assoluto divieto di costruzione e / o ampliamento di edifici fuori terra di qualsiasi genere. Per le sedi di aziende agricole e gli edifici residenziali esistenti valgono le disposizioni della legge urbanistica provinciale.

Sono vietati gli impianti per la lavorazione della ghiaia, nonché l’attraversamento della zona stessa mediante elettrodotti aerei e linee aeree per il servizio telefonico, ad eccezione degli allacciamenti agli edifici esistenti ed ammessi nella zona stessa o in quelle contigue, quando risulta necessario l’attraversamento della zona vincolata.

I progetti di fabbricati o interventi ammessi entro le aeree appositamente segnate nella planimetria sono soggetti all’autorizzazione paesaggistica da parte dell’Amministrazione Provinciale.

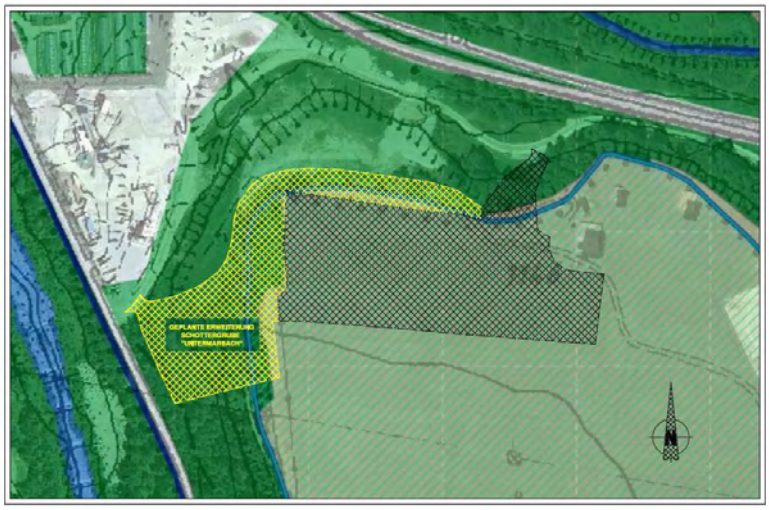

Planungsbüro - Studio tecnico
Dr. Alessandro Melchiori
39031 Bruneck – Brunico
Tel. 0474/554572 – Fax. 0474/538553
E-mail: info@dr-melchiori.it

MODALITÀ DI COLTIVAZIONE E DI TRASPORTO.

UBICAZIONE DELLA ZONA E PRESENZA DI INFRASTRUTTURE

Il sito è situato in una zona **più elevata** e piuttosto **isolata** rispetto al fondovalle ed è diviso da quest'ultimo da un'ampia striscia di terreno boschivo piuttosto pendente.
In occasione della coltivazione della limitrofa cava Platari, è stato realizzato un accesso stradale che si diparte dalla sottostante zona produttiva.

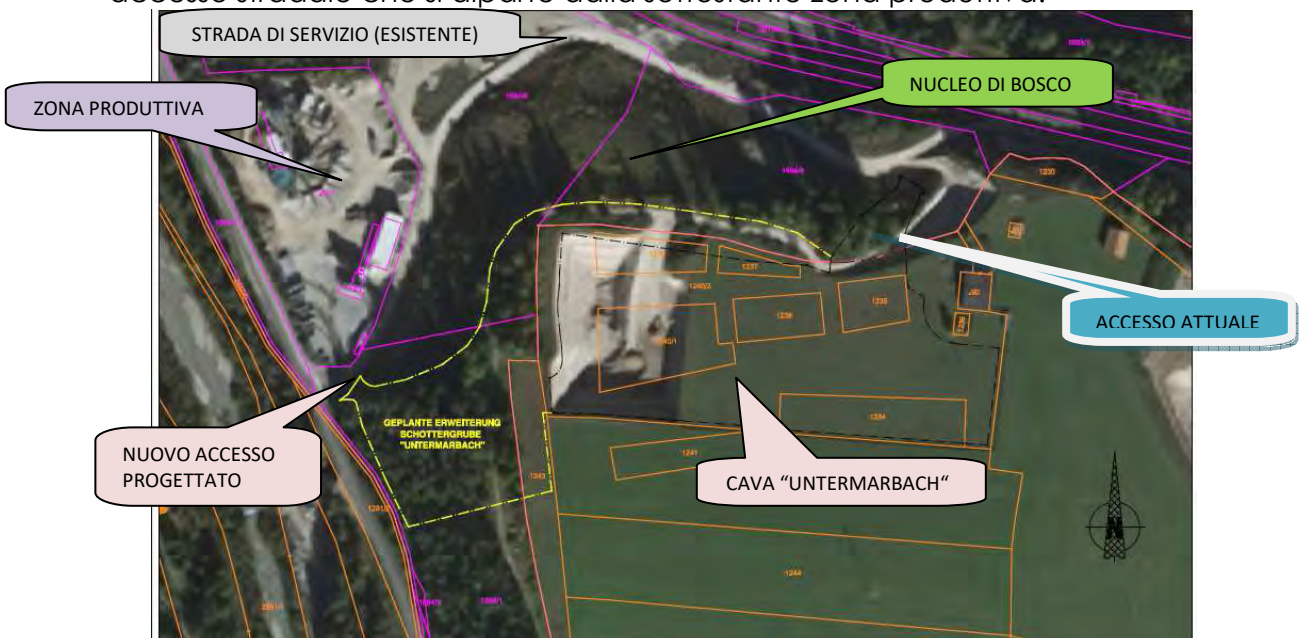

Fino ad oggi è stato utilizzata come unico accesso possibile, la stessa strada di servizio realizzata per la cava Platari.
In seguito all'ampliamento fino all'attigua zona produttiva, è ora possibile accedere direttamente dalla strada interna ad essa, accorciando di molto il tragitto da percorrere.
Il progetto prevede quindi la chiusura dell'attuale accesso, il riempimento e ripristino dell'area e l'apertura di uno nuovo direttamente dalla strada interna alla zona produttiva di Villabassa.

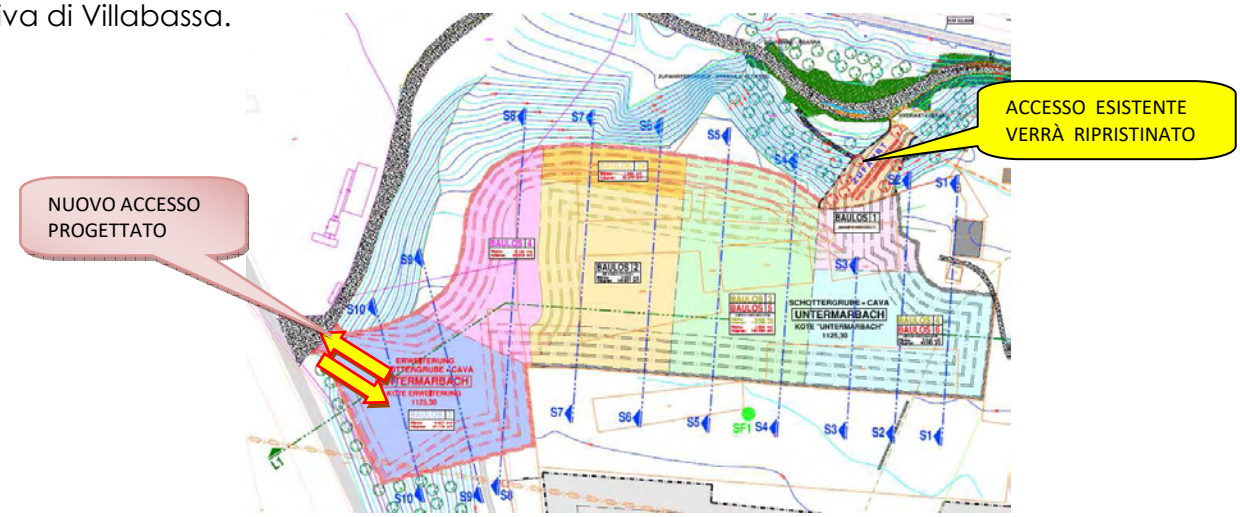

Planungsbüro - Studio tecnico
Dr. Alessandro Melchiori
39031 Bruneck – Brunico
Tel. 0474/554572 – Fax. 0474/538553
E-mail: info@dr-melchiori.it

La quota di fondo scavo (1125,30) è di poco superiore a quella dell'accesso stradale interno alla zona produttiva (1124,46).
Ciò comporta un molteplice vantaggio consistente in un grande risparmio in termini economici ed ambientali per trasporto del materiale di scavo e di riempimento.
Vengono infatti ridotti sia i dislivelli che la lunghezza del tragitto con conseguente riduzione della produzione di polvere e dei gas di scarico degli automezzi.

MODALITÀ DI COLTIVAZIONE

Attualmente è in fase di coltivazione il lotto 2; l'accesso ed il lotto 1 sono già esauriti.
L'ampliamento verso nord dei lotti 2 e 3 e la nuova area ad ovest, comportano una modifica della successione dei lotti, al fine di rendere più razionale la gestione della cava.

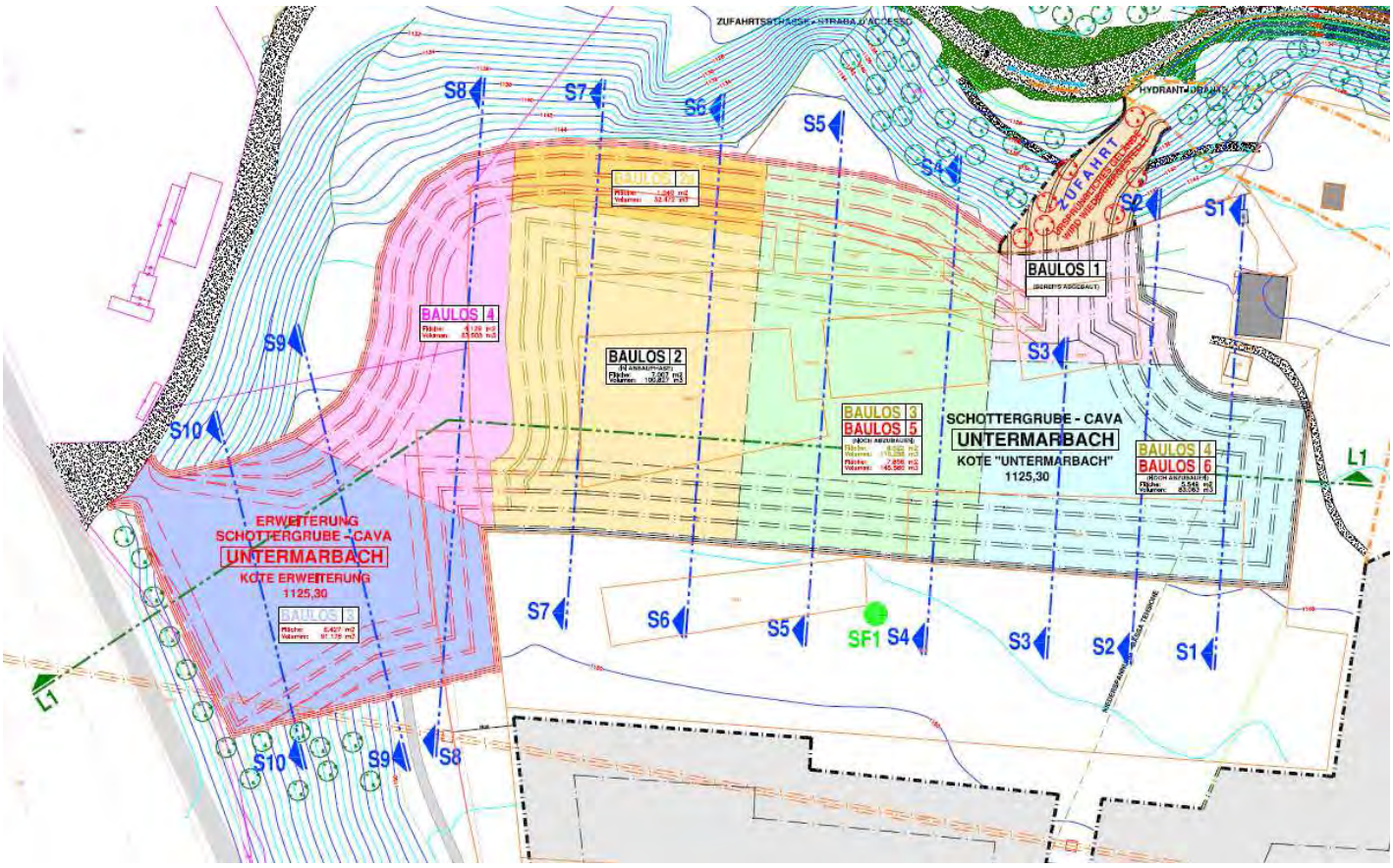

La coltivazione proseguirà col lotto 2a, utilizzando le stesse modalità di trasporto adottate fino ad ora.
Successivamente, dopo la predisposizione della pista interna di transito, si procederà ripristino dell'accesso stradale (vecchio accesso) ed alla sua riforestazione.

Planungsbüro - Studio tecnico
Dr. Alessandro Melchiori
39031 Bruneck – Brunico
Tel. 0474/554572 – Fax. 0474/538553
E-mail: info@dr-melchiori.it

Si passerà poi alla coltivazione del Lotto 3 e, di seguito, del lotto 4 ed infine dei lotti 5 e 6 (ex lotto 4).
Il riempimento ed il ripristino avverranno ad iniziare dal lotto 2, a ritroso, avvicinandosi man mano all'ingresso.
Lungo i bordi dello scavo verrà realizzato, col terreno vegetale accumulato, un vallo "copri-vista" in terra, con lo scopo di ridurre al minimo l'impatto ambientale (l= 2 – 4 m; h=1,5 – 3,0 m).

Fra il lotto 3 e la strada provinciale verrà mantenuta una striscia di bosco di 15 m in modo da mitigare l'impatto visivo.

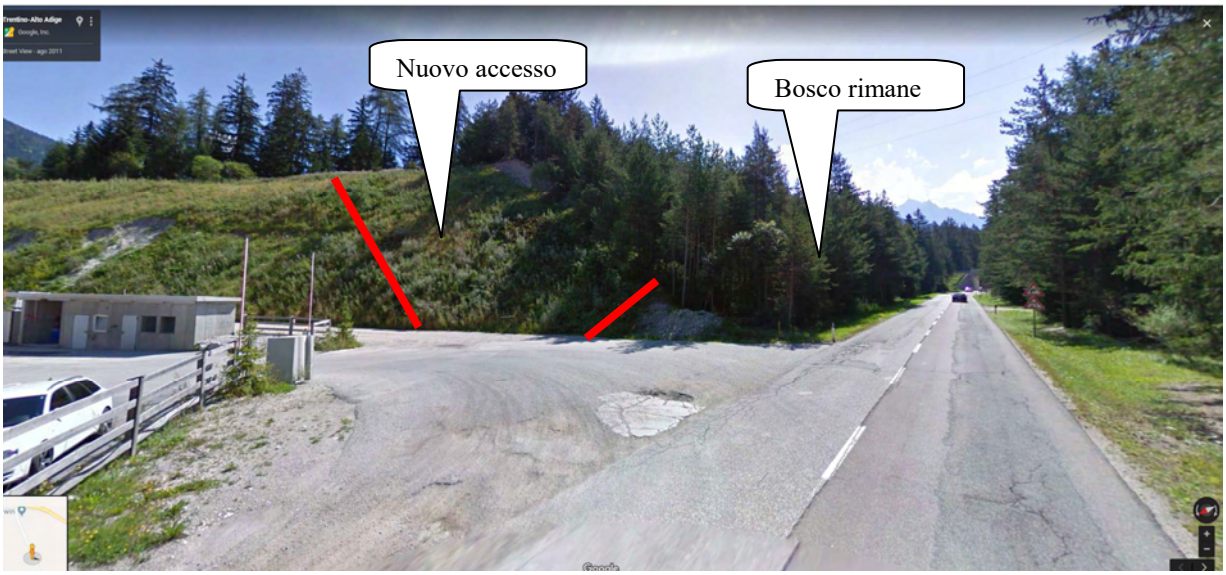

- **CUMULO CON ALTRI PROGETTI IN CORSO.**

Il presente progetto è correlato alla vicina cava "Platari" che possiede però un accesso autonomo. Solo parte della strada di accesso è in comune con quest'ultima.

- **UTILIZZAZIONE DELLE RISORSE NATURALI.**

Da un punto di vista geologico, il sito in oggetto è composto quasi totalmente da detrito alluvionale di tipo ghiaioso e sabbioso. La coltivazione avviene nettamente al di sopra della quota della falda acquifera. Il materiale di scavo verrà utilizzato principalmente per confezionare calcestruzzi o come materiale per realizzare drenaggi, vespai ecc.

- **MATERIALE DI RIFIUTO PREVISTO**

Non è prevista la creazione di materiale di rifiuto. Il riempimento verrà effettuato esclusivamente con materiale proveniente da altri scavi. Si rimanda tale punto al **Piano di Gestione Rifiuti**.

Planungsbüro - Studio tecnico
Dr. Alessandro Melchiori
39031 Bruneck – Brunico
Tel. 0474/554572 – Fax. 0474/538553
E-mail: info@dr-melchiori.it

- **INQUINAMENTO SOLIDO ED ACUSTICO**

In seguito allo scavo del materiale inerte, verranno certamente a crearsi polveri. Il rumore dell'escavatore e degli autocarri in movimento daranno origine anche ad un certo debole inquinamento acustico.
Le case di abitazione più vicine sono situate ad una distanza di:

- **p.ed. 92**: ca. 188 m; i calcoli dimostrano che l'inquinamento acustico rimane circoscritto a ca. **47 dB**
- **p.ed 90** (di proprietà dello stesso richiedente): ca. 20m; soglia di rumore raggiunta **66,74 dB**

Il per i dettagli ed i calcoli si rimanda all'allegato 1B).

L'intervento avrà comunque le stesse caratteristiche di un normale scavo per la realizzazione di opere edili.

- **Periodi ed orari di esercizio.**

Il periodo di coltivazione inizierà dopo il rilascio della relativa autorizzazione e comunque potrà verificarsi durante il periodo dell'anno che va da fine marzo fino all'inizio di dicembre. Al di fuori di tale periodo l'attività edilizia in Val Pusteria è di fatto ferma per ovvie ragioni climatiche.
Durante l'arco della giornata, l'attività estrattiva presenta orario molto simile a quello del settore edilizio ed inizia non prima delle 7 del mattino, generalmente con pausa fra le 12,00 e le 13,00; durante il pomeriggio si protrae di norma fino alle 17,00 – 18,00.
Il periodo e l'orario potranno variare a seconda delle necessità contingenti e della richiesta del materiale.

- **Descrizione dettagliata dei mezzi e dei macchinari utilizzati per l'attività estrattiva e di quelli utilizzati per il trasporto e la lavorazione del materiale estratto, con indicazione della frequenza del passaggio dei mezzi.**

Per le dimensioni, per la sua ubicazione e per il tipo di materiale presente, per la cava "Untermarbach" è previsto solamente il prelievo del materiale inerte ed il successivo riempimento del volume estratto mediante sostituzione con terre non adatte, per granulometria, ad essere commercializzate.
Non è prevista quindi la messa in opera di frantoi, vagli o altri macchinari di prima lavorazione.
Per lo **scavo** è previsto l'utilizzo di **un solo escavatore** che rimarrà nell'area in questione durante tutto il periodo di esercizio.
Per il **trasporto** verranno utilizzati esclusivamente autocarri a 3 e 4 assi. Vista la distanza fra la cava ed il punto di destinazione a San Lorenzo, sarà difficile che,

Planungsbüro - Studio tecnico
Dr. Alessandro Melchiori
39031 Bruneck – Brunico
Tel. 0474/554572 – Fax. 0474/538553
E-mail: info@dr-melchiori.it

contemporaneamente, si trovi sul posto più di un automezzo alla volta, mentre è del tutto prevedibile un traffico più o meno intenso in arrivo ed in partenza, per le operazioni di carico di materiale inerte e scarico del terriccio per il riempimento.
Il volume di materiale da estrarre ammonta **565.460 m³**, corrispondente ad un numero di autocarri pari a ca. 565.460/14 m³= **40.390** in entrata ed altrettanti in uscita, per un totale di **80.780** viaggi**.**
Si prevede che i lavori di scavo, riempimento e pieno ripristino dell'area, non superino i **10 anni**; si ottiene quindi un numero di giorni lavorativi pari a 2400, corrispondenti quindi ad un numero medio di passaggi pari a 80.780/2400 = **34 autocarri/giorno** (17 in entrata e 17 in uscita).
Considerando una variazione della frequenza dei passaggi pari al 20%, ne consegue che il numero massimo di autocarri prevedibile si aggira intorno a **21+21**.
Le schede tecniche dei mezzi che verranno utilizzati (escavatore Komatsu PC 230 LCN e autocarro MAN 3 assi o MAN 4 assi) sono riportate nell'**allegato 1B)**.

- **Valutazione della situazione attuale e previsione futura rispetto alle immissioni di polveri e ad rumore causati dall'attività estrattiva e del trasporto del materiale, con indicazioni dettagliate sulle vie di trasporto, sulle distanze della cava dalle abitazioni adiacenti; individuazione dei punti critici nei dintorni della cava.**

STATO ATTUALE
L'area in oggetto è attualmente coltivata a prato e a bosco.

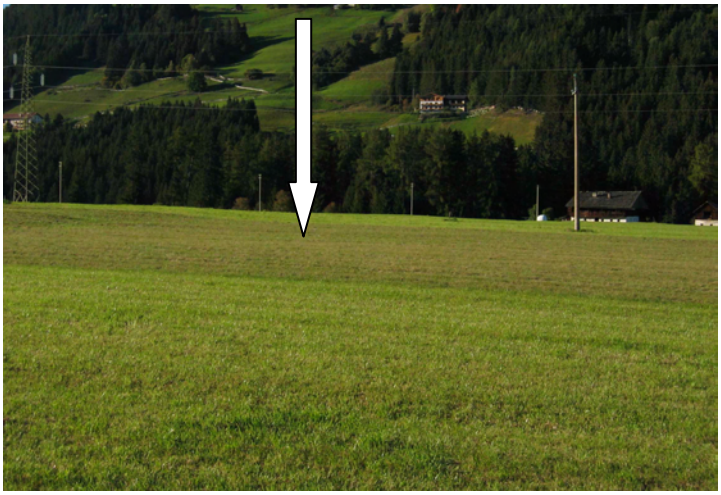

L'allontanamento provvisorio dello strato di terreno organico, la messa a nudo del substrato sabbioso – ghiaioso, la movimentazione di tali materiali e, soprattutto il trasporto aumenteranno la produzione di polveri, dovute soprattutto alle frazioni più fini presenti all'interno del materiale stesso.

Planungsbüro - Studio tecnico
Dr. Alessandro Melchiori
39031 Bruneck – Brunico
Tel. 0474/554572 – Fax. 0474/538553
E-mail: info@dr-melchiori.it

SITUAZIONE DURTANTE LA COLTIVAZIONE DELLA CAVA

La produzione di polveri sarà ovviamente correlata all'andamento meteorologico stagionale e sarà più cospicua nel caso di periodi asciutti e quasi assente in periodi mediamente piovosi.
In ogni caso, il nuovo accesso consentirà la riduzione della formazione di polveri, l'abbattimento de dislivelli e della lunghezza del tragitto con conseguente abbattimento del consumo di carburante e delle emissioni relative.

Il materiale verrà trasportato verso l'impianto di trattamento, lavaggio e vagliatura e confezionamento di calcestruzzi della ditta **Franz Moser S.r.l**, situato a San Lorenzo di Sebato in località Aue.

Il tragitto per il traporto (in colore magenta) avverrà tramite:

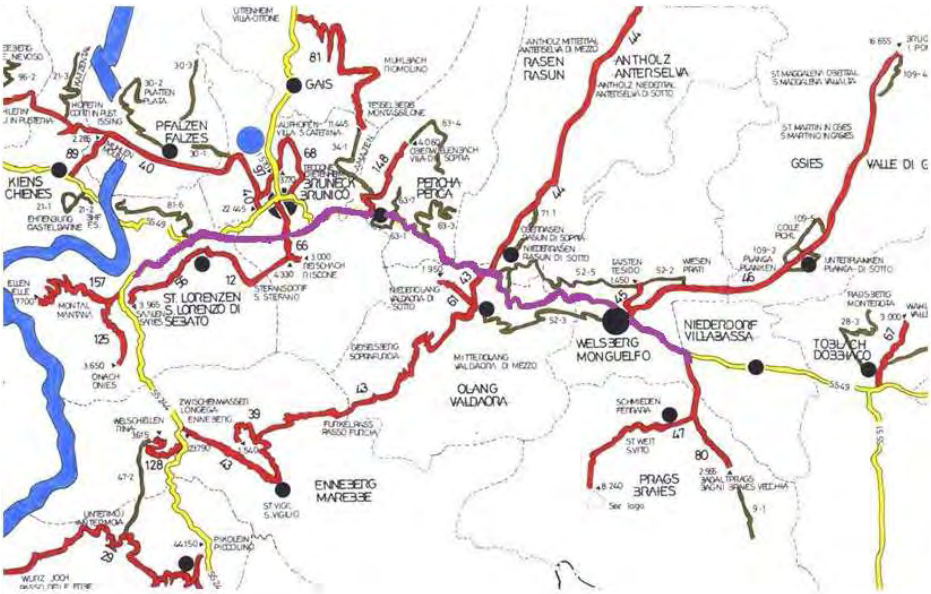

- Strada di acceso alla cava = strada zona produttiva
- Immissione sulla SP47 fino alla SS49 (ca. 350m)
- Precorso sulla SS49 della Val Pusteria passando per la circonvallazione di Monguelfo e di Brunico
- Immissione sulla SS44 della Val Badia
- Immissione sulla strada della Zona Aue

Planungsbüro - Studio tecnico
Dr. Alessandro Melchiori
39031 Bruneck – Brunico
Tel. 0474/554572 – Fax. 0474/538553
E-mail: info@dr-melchiori.it

Lunghezza complessiva: ca. **25 km**

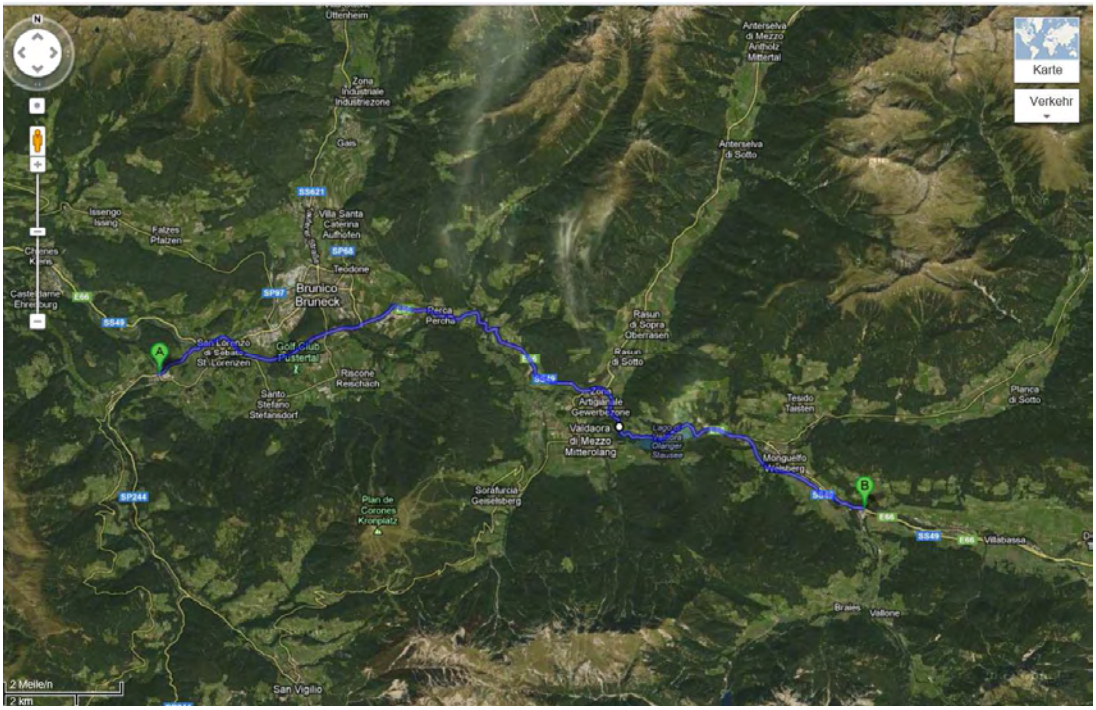

INTERVENTI ATTI A CONTENERE LE POLVERI

Al fine di contenere ed abbattere le polveri che inevitabilmente si formeranno sia durante le operazioni di scavo sia durante quelle di trasporto del materiale prelevato e di quello necessario al riempimento, verrà realizzato, tutt'intorno all'area della cava, un **vallo in terra dell'altezza di ca. 3,00 m** opportunamente rinverdito (ovvero quanto il volume di terra vegetale dell'intera area consente di raggiungere), che avrà il triplice scopo di "coprivista", "abbattimento dei rumori" ed "abbattimento delle polveri".

Il nuovo accesso con le tematiche già elencate contribuiranno ad un miglioramento della situazione.

- **RISCHIO DI INCIDENTI, SICUREZZA DEL CANTIERE CON RIFERIMENTI AI MATERIALI ED ALLA TECNOLOGIA UTILIZZATI**

Il cantiere verrà recintato tutt'intorno per impedire agli estranei di potervi entrare. Anche l'accesso carrabile dovrà essere chiuso con recinto durante le ore notturne. Il progettato nuovo accesso alla cava, in sostituzione del tratto estremamente vicino alla linea ferroviaria, è da considerare misura atta a ridurre i rischi durante la fase di trasporto.

- **CAPACITÁ DI CARICO DELL'AMBIENTE NATURALE.**

L'intervento, sia per il suo spessore che per il periodo di tempo abbastanza significativo (10 anni), è da considerarsi non marginale, ma comunque **compatibile**

Planungsbüro - Studio tecnico
Dr. Alessandro Melchiori
39031 Bruneck – Brunico
Tel. 0474/554572 – Fax. 0474/538553
E-mail: info@dr-melchiori.it

con un uso controllato del territorio.

Per quanto riguarda, in particolare:

- ZONE UMIDE: non sono presenti nelle vicinanze zone umide (la più vicina a 400 m)
- ZONE MONTUOSE FORESTALI: non sono presenti sull'area di intervento
- RISERVE E PARCHI NATURALI: non vi è alcuna relazione
- ZONE CLASSIFICATE O PROTETTE DALLA LEGISLAZIONE: non vi è alcuna relazione
- ZONE A FORTE DENSITÁ DEMOGRAFICA: non vi è alcuna relazione
- ZONE DI IMPORTANZA STORICA, CULTURALE O ARCHEOLOGICA: non vi è alcuna relazione

CARATTERISTICHE E RIPERCUSSIONI POTENZIALI

Le ripercussioni sull'ambiente sono da considerarsi del tutto marginali per quanto riguarda i fattori ecologici.

- **PORTATA DELL'IMPATTO.**
  - SUOLO: le caratteristiche non sono destinate a variare in modo sensibile;
  - ACQUE SUPERFICIALI: le caratteristiche non sono destinate a variare in modo sensibile;
  - ACQUA SOTTERRANEA: le caratteristiche non sono destinate a variare in modo sensibile;
  - CLIMA, ARIA: le caratteristiche non sono destinate a variare in modo sensibile;
  - PIANTE, VEGETAZIONE: le caratteristiche non sono destinate a variare in modo sensibile; i lavori di ripristino garantiranno la restaurazione della situazione prevedente.
  - ANIMALI: le caratteristiche non sono destinate a variare in modo sensibile; la lontananza dal bosco, la presenza della linea ferroviaria ed il fatto che l'attività estrattiva verrà effettuata comunque durante le ore diurne, comportano un disturbo molto limitato.
  - PAESAGGIO: la zona è relativamente lontana sia da zone residenziali che dalle vie di comunicazione; la brevità e la posizione marginale, nonché l'assenza di muri o fasce di arbusti, fanno pensare ad un impatto molto limitato e comunque circoscritto nel tempo.
  - UOMO: non vi saranno ripercussioni degne di nota sul fattore uomo.

Planungsbüro - Studio tecnico
Dr. Alessandro Melchiori
39031 Bruneck – Brunico
Tel. 0474/554572 – Fax. 0474/538553
E-mail: info@dr-melchiori.it

PROVVEDIMENTI DI COMPENSAZIONE.

A compensazione delle ripercussioni sull'ambiente, nell'ottica della nuova legislazione, sono state concordate coi Comuni di Villabassa e Braies misure di compensazione.

La quantità totale di materiale da prelevare è stata stabilita pari a:
L'ampliamento e quindi il volume di materiale da prelevare e trasportare preso a base di calcolo per l'ammontare delle misure di compensazione ammonta a:

C.C. Villabassa:	133.182 – 10.000 =	**123.182 m³**
C.C. Braies:	104.298 – 7.800 =	**96.498 m³**
TOTALE		**219.680 m³**

Gli oneri di coltivazione ammontano quindi a:
C.C. Villabassa: 123.180 m³ x 0,50 € = **61.591,00 €**
C.C. Braies: 96.498 m³ x 0,50 € = **48.249,00 €**

Le misure di compensazione ovvero gli oneri di coltivazione devono ammontare almeno a:
C.C. Villabassa: 61.591,00 € x 0,51 = **31.411,41 €** (misure proposte per **32.958,26 €)**
C.C. Braies: 48.249,00 € x 0,51 = **24.607,00 €** (misure proposte per **26.811,40 €)**

I comuni interessati hanno indicato le seguenti misure di compensazione.

Comune di Villabassa:

- Pulizia e manutenzione del biotopo "Rienzau"
- Sostituzione lampade convenzionali dell'illuminazione pubblica con lampade a LED

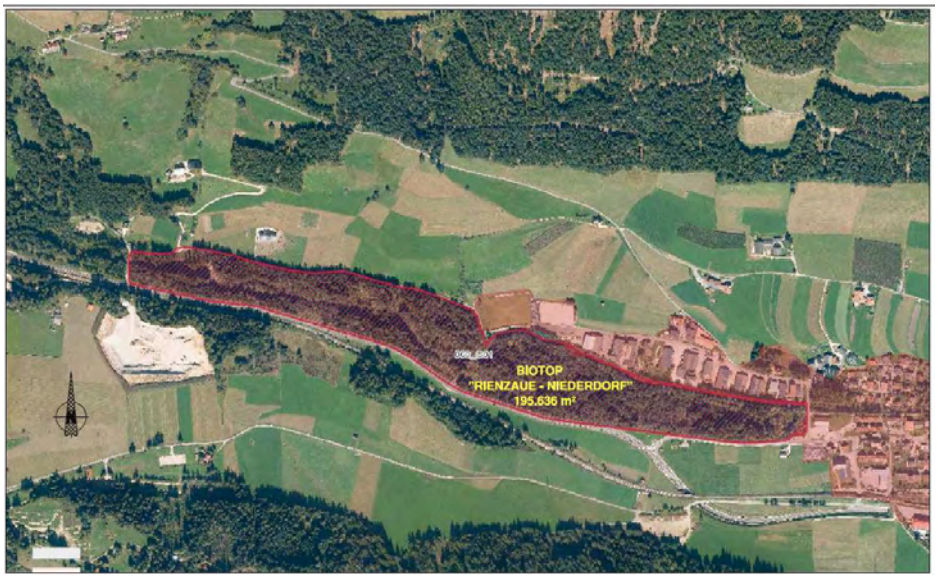

Planungsbüro - Studio tecnico
Dr. Alessandro Melchiori
39031 Bruneck – Brunico
Tel. 0474/554572 – Fax. 0474/538553
E-mail: info@dr-melchiori.it

Comune di Braies:

- Realizzazione di un sentiero in zona “Prato Piazza” – Tratto compreso fra l’inizio del tratto stradale con traffico regolato con semaforo ed il parcheggio esistente.

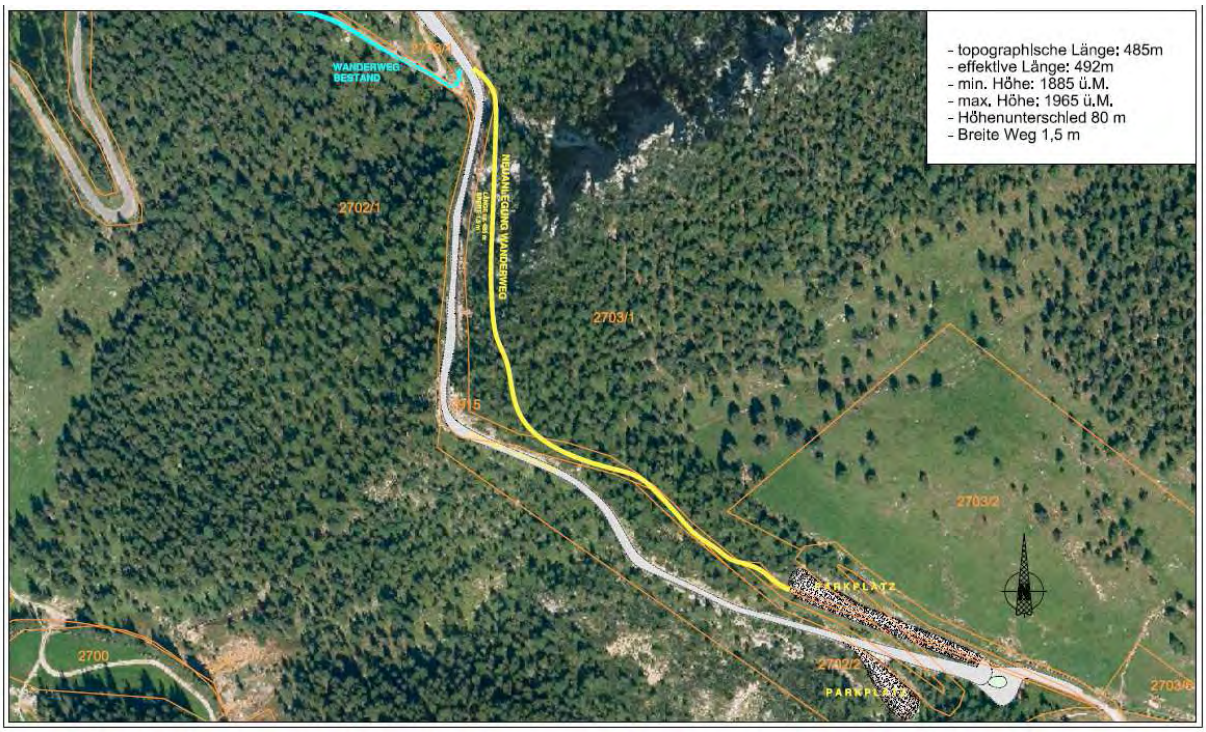

Per maggiori dettagli si rimanda agli allegati 7.A e 7.B.

Brunico, agosto 2018

Il progettista

Allegato:

Calcolo dei volumi.

KAMMER DER AGRONOMEN UND FORSTWIRTE
KAMMER DER AGRONOMEN UND FORSTWIRTE
AGRONOMI E FORESTALI
Dott.
Melchiori Alessandro
Nr. 102
BOZEN
BOLZANO

TRIANGOLI E VOLUMI ELABORATI | Intersezione modelli | Pagina Nr. 1

No.	PRIMO VERTICE				SECONDO VERTICE				TERZO VERTICE				Area	Volumi Prismi		Volumi	
Trian.	E	N	Quota 1	Quota 2	E	N	Quota 1	Quota 2	E	N	Quota 1	Quota 2	Piana	Prisma 1	Prisma 2	Sterro	Riporto
												A Riportare					
1	739475.633	181137.326	1125.30	1129.26	739478.403	181140.606	1125.26	1130.63	739479.816	181139.327	1125.30	1131.82	4.089	4601.003	4622.604	21.585	
2	739479.816	181139.327	1125.30	1131.82	739478.403	181140.606	1125.26	1130.63	739479.398	181141.784	1125.25	1130.86	1.469	1652.527	1661.094	8.564	
3	739479.816	181139.327	1125.30	1131.82	739479.398	181141.784	1125.25	1130.86	739482.212	181140.474	1125.30	1132.87	3.183	3582.012	3602.912	20.912	
4	739474.756	181138.579	1125.25	1128.45	739474.837	181138.399	1125.25	1128.53	739474.484	181138.136	1125.25	1128.38	0.042	47.735	47.871	0.138	
5	739474.837	181138.399	1125.25	1128.53	739474.756	181138.579	1125.25	1128.45	739476.860	181142.001	1125.21	1129.34	0.328	369.022	370.182	1.165	
6	739476.860	181142.001	1125.21	1129.34	739478.136	181140.847	1125.25	1130.41	739474.837	181138.399	1125.25	1128.53	3.465	3899.338	3913.852	14.510	
7	739476.860	181142.001	1125.21	1129.34	739477.609	181143.217	1125.20	1129.41	739479.398	181141.784	1125.25	1130.86	1.624	1827.775	1835.328	7.556	
8	739479.398	181141.784	1125.25	1130.86	739478.136	181140.847	1125.25	1130.41	739476.860	181142.001	1125.21	1129.34	1.326	1492.042	1498.625	6.572	
9	739474.484	181138.136	1125.25	1128.38	739474.837	181138.399	1125.25	1128.53	739475.172	181137.651	1125.28	1128.89	0.176	198.130	198.718	0.588	
10	739475.633	181137.326	1125.30	1129.26	739475.172	181137.651	1125.28	1128.89	739474.837	181138.399	1125.25	1128.53	0.118	132.756	133.183	0.427	
11	739475.633	181137.326	1125.30	1129.26	739474.837	181138.399	1125.25	1128.53	739478.136	181140.847	1125.25	1130.41	2.744	3087.976	3099.321	11.329	
12	739478.136	181140.847	1125.25	1130.41	739478.403	181140.606	1125.26	1130.63	739475.633	181137.326	1125.30	1129.26	0.772	868.332	872.059	3.729	
13	739478.403	181140.606	1125.26	1130.63	739478.136	181140.847	1125.25	1130.41	739479.398	181141.784	1125.25	1130.86	0.277	311.876	313.367	1.490	
14	739474.689	181138.730	1125.24	1128.38	739474.756	181138.579	1125.25	1128.45	739474.484	181138.136	1125.25	1128.38	0.035	39.807	39.919	0.114	
15	739474.756	181138.579	1125.25	1128.45	739474.689	181138.730	1125.24	1128.38	739476.065	181142.720	1125.18	1128.67	0.238	267.300	268.078	0.784	
16	739476.065	181142.720	1125.18	1128.67	739476.860	181142.001	1125.21	1129.34	739474.756	181138.579	1125.25	1128.45	2.117	2381.662	2389.293	7.646	
17	739476.731	181144.651	1125.15	1128.49	739477.609	181143.217	1125.20	1129.41	739476.860	181142.001	1125.21	1129.34	1.071	1204.915	1209.083	4.162	
18	739476.731	181144.651	1125.15	1128.49	739476.860	181142.001	1125.21	1129.34	739476.065	181142.720	1125.18	1128.67	1.007	1133.056	1136.733	3.676	
19	739473.831	181140.643	1125.18	1127.47	739474.689	181138.730	1125.24	1128.38	739474.484	181138.136	1125.25	1128.38	0.451	507.373	508.659	1.285	
20	739473.831	181140.643	1125.18	1127.47	739474.484	181138.136	1125.25	1128.38	739472.120	181138.279	1125.20	1126.96	2.917	3281.771	3288.753	6.969	
21	739474.689	181138.730	1125.24	1128.38	739473.831	181140.643	1125.18	1127.47	739475.623	181143.120	1125.16	1128.30	2.777	3124.307	3132.229	7.912	
22	739475.623	181143.120	1125.16	1128.30	739476.065	181142.720	1125.18	1128.67	739474.689	181138.730	1125.24	1128.38	1.157	1301.839	1305.602	3.760	
23	739476.065	181142.720	1125.18	1128.67	739475.623	181143.120	1125.16	1128.30	739476.731	181144.651	1125.15	1128.49	0.560	630.037	631.896	1.859	
24	739473.554	181141.262	1125.17	1127.17	739473.831	181140.643	1125.18	1127.47	739472.120	181138.279	1125.20	1126.96	0.857	964.246	965.977	1.731	
25	739473.831	181140.643	1125.18	1127.47	739473.554	181141.262	1125.17	1127.17	739474.803	181143.862	1125.14	1127.61	0.747	840.119	841.804	1.688	
26	739474.803	181143.862	1125.14	1127.61	739475.623	181143.120	1125.16	1128.30	739473.831	181140.643	1125.18	1127.47	1.680	1890.721	1895.143	4.418	
27	739475.623	181143.120	1125.16	1128.30	739474.803	181143.862	1125.14	1127.61	739476.292	181146.961	1125.10	1127.56	1.823	2051.127	2056.031	4.907	
28	739476.292	181146.961	1125.10	1127.56	739476.731	181144.651	1125.15	1128.49	739475.623	181143.120	1125.16	1128.30	1.616	1817.991	1822.805	4.816	
29	739472.120	181138.279	1125.20	1126.96	739470.080	181138.163	1125.15	1125.79	739473.054	181142.376	1125.13	1126.65	4.125	4641.018	4646.407	5.406	
30	739473.054	181142.376	1125.13	1126.65	739473.554	181141.262	1125.17	1127.17	739472.120	181138.279	1125.20	1126.96	1.544	1737.802	1740.526	2.716	
31	739473.554	181141.262	1125.17	1127.17	739473.054	181142.376	1125.13	1126.65	739474.376	181144.248	1125.12	1127.25	1.204	1355.062	1357.335	2.276	
32	739474.376	181144.248	1125.12	1127.25	739474.803	181143.862	1125.14	1127.61	739473.554	181141.262	1125.17	1127.17	0.796	895.787	897.543	1.759	
33	739474.803	181143.862	1125.14	1127.61	739474.376	181144.248	1125.12	1127.25	739476.292	181146.961	1125.10	1127.56	0.949	1067.751	1069.988	2.240	
34	739470.080	181138.163	1125.15	1125.79	739469.429	181139.711	1125.00	1125.08	739469.433	181139.733	1125.00	1125.08	0.010	11.540	11.542	0.003	
35	739470.080	181138.163	1125.15	1125.79	739469.433	181139.733	1125.00	1125.08	739472.345	181143.959	1125.00	1125.89	3.653	4109.843	4111.799	1.973	
36	739472.345	181143.959	1125.00	1125.89	739472.528	181143.550	1125.04	1126.09	739470.080	181138.163	1125.15	1125.79	0.994	1117.780	1118.635	0.855	
37	739472.528	181143.550	1125.04	1126.09	739472.345	181143.959	1125.00	1125.89	739473.247	181145.268	1125.00	1126.30	0.304	342.266	342.595	0.328	
38	739473.247	181145.268	1125.00	1126.30	739473.291	181145.229	1125.01	1126.34	739472.528	181143.550	1125.04	1126.09	0.052	58.294	58.358	0.064	
39	739473.291	181145.229	1125.01	1126.34	739473.247	181145.268	1125.00	1126.30	739473.429	181145.532	1125.00	1126.33	0.009	10.527	10.539	0.012	
												Riporto	52.306			171.924	0.000

TRIANGOLI E VOLUMI ELABORATI | Intersezione modelli | Pagina Nr. 2

No.	PRIMO VERTICE				SECONDO VERTICE				TERZO VERTICE				Area	Volumi Prismi		Volumi	
Trian.	E	N	Quota 1	Quota 2	E	N	Quota 1	Quota 2	E	N	Quota 1	Quota 2	Piana	Prisma 1	Prisma 2	Sterro	Riporto
												A Riportare	52.306			171.924	0.000
40	739469.433	181139.733	1125.00	1125.08	739469.429	181139.711	1125.00	1125.08	739469.424	181139.721	1125.00	1125.08	0.000	0.084	0.084		
41	739472.528	181143.550	1125.04	1126.09	739473.054	181142.376	1125.13	1126.65	739470.080	181138.163	1125.15	1125.79	2.854	3210.777	3213.827	3.055	
42	739473.054	181142.376	1125.13	1126.65	739472.528	181143.550	1125.04	1126.09	739473.291	181145.229	1125.01	1126.34	0.889	1000.691	1001.848	1.157	
43	739473.291	181145.229	1125.01	1126.34	739474.376	181144.248	1125.12	1127.25	739473.054	181142.376	1125.13	1126.65	1.664	1872.138	1874.905	2.762	
44	739473.291	181145.229	1125.01	1126.34	739473.429	181145.532	1125.00	1126.33	739476.292	181146.961	1125.10	1127.56	0.335	377.048	377.621	0.573	
45	739476.292	181146.961	1125.10	1127.56	739474.376	181144.248	1125.12	1127.25	739473.291	181145.229	1125.01	1126.34	2.412	2713.228	2717.997	4.776	
46	739476.321	181149.728	1125.00	1126.78	739476.292	181146.961	1125.10	1127.56	739473.429	181145.532	1125.00	1126.33	3.940	4432.901	4440.216	7.330	
47	739469.429	181139.711	1125.00	1125.08	739470.080	181138.163	1125.15	1125.79	739469.135	181137.963	1125.13	1125.27	0.797	896.170	896.398	0.231	
48	739469.424	181139.721	1125.00	1125.08	739469.429	181139.711	1125.00	1125.08	739469.135	181137.963	1125.13	1125.27	0.006	6.570	6.571	0.001	
49	739469.424	181139.721	1125.00	1125.08	739469.135	181137.963	1125.13	1125.27	739468.224	181137.770	1125.10	1125.21	0.773	869.549	869.636	0.085	
50	739464.836	181136.337	1125.00	1126.41	739466.308	181137.423	1125.00	1125.41	739467.114	181137.300	1125.07	1125.23	0.528	594.221	594.570	0.348	
51	739466.308	181137.423	1125.00	1125.41	739466.995	181137.930	1125.00	1125.11	739467.244	181137.356	1125.07	1125.18	0.260	292.833	292.888	0.055	
52	739467.244	181137.356	1125.07	1125.18	739467.114	181137.300	1125.07	1125.23	739466.308	181137.423	1125.00	1125.41	0.031	34.385	34.392	0.007	
53	739467.317	181137.387	1125.07	1125.18	739467.668	181138.426	1125.00	1125.08	739469.424	181139.721	1125.00	1125.08	0.685	770.607	770.667	0.062	
54	739469.424	181139.721	1125.00	1125.08	739468.224	181137.770	1125.10	1125.21	739467.317	181137.387	1125.07	1125.18	0.655	736.889	736.954	0.066	
55	739467.244	181137.356	1125.07	1125.18	739466.995	181137.930	1125.00	1125.11	739467.668	181138.426	1125.00	1125.08	0.255	286.772	286.797	0.026	
56	739467.668	181138.426	1125.00	1125.08	739467.317	181137.387	1125.07	1125.18	739467.244	181137.356	1125.07	1125.18	0.032	36.545	36.548	0.003	
57	739480.249	181127.969	1125.30	1132.10	739478.480	181131.555	1125.30	1132.18	739484.014	181132.521	1125.30	1135.84	10.777	12127.233	12214.257	86.987	
58	739484.014	181132.521	1125.30	1135.84	739484.334	181131.109	1125.30	1135.58	739480.249	181127.969	1125.30	1132.10	3.386	3810.727	3841.914	31.185	
59	739487.244	181113.790	1125.30	1134.65	739488.174	181114.157	1125.30	1135.10	739489.118	181109.990	1125.30	1134.16	2.111	2375.372	2395.086	19.726	
60	739478.480	181131.555	1125.30	1132.18	739475.633	181137.326	1125.30	1129.26	739479.816	181139.327	1125.30	1131.82	14.918	16787.754	16874.083	86.375	
61	739479.816	181139.327	1125.30	1131.82	739483.157	181136.306	1125.30	1134.63	739484.014	181132.521	1125.30	1135.84	5.028	5658.396	5702.621	44.179	
62	739479.816	181139.327	1125.30	1131.82	739484.014	181132.521	1125.30	1135.84	739478.480	181131.555	1125.30	1132.18	20.860	23473.573	23640.042	166.471	
63	739479.816	181139.327	1125.30	1131.82	739482.212	181140.474	1125.30	1132.87	739483.157	181136.306	1125.30	1134.63	5.535	6228.785	6271.978	43.173	
64	739480.573	181127.313	1125.30	1132.05	739480.249	181127.969	1125.30	1132.10	739484.334	181131.109	1125.30	1135.58	1.849	2080.185	2094.870	14.665	
65	739484.334	181131.109	1125.30	1135.58	739484.736	181129.333	1125.30	1135.16	739480.573	181127.313	1125.30	1132.05	4.103	4616.840	4653.613	36.772	
66	739481.351	181125.735	1125.30	1131.59	739480.573	181127.313	1125.30	1132.05	739484.736	181129.333	1125.30	1135.16	4.070	4580.406	4611.474	31.069	
67	739484.736	181129.333	1125.30	1135.16	739485.559	181125.700	1125.30	1133.64	739481.351	181125.735	1125.30	1131.59	7.629	8585.397	8647.684	62.253	
68	739481.351	181125.735	1125.30	1131.59	739485.559	181125.700	1125.30	1133.64	739488.174	181114.157	1125.30	1135.10	24.241	27278.070	27475.495	197.330	
69	739488.174	181114.157	1125.30	1135.10	739487.244	181113.790	1125.30	1134.65	739481.351	181125.735	1125.30	1131.59	6.636	7467.255	7523.542	56.290	
70	739484.334	181131.109	1125.30	1135.58	739484.014	181132.521	1125.30	1135.84	739486.803	181133.008	1125.30	1137.69	2.047	2303.437	2326.098	22.660	
71	739489.118	181109.990	1125.30	1134.16	739488.174	181114.157	1125.30	1135.10	739500.670	181119.083	1125.30	1141.10	28.360	31914.057	32239.834	325.799	
72	739515.392	181130.672	1125.30	1148.75	739514.044	181135.647	1125.30	1148.67	739520.474	181134.672	1125.30	1148.73	15.337	17259.261	17618.413	359.216	
73	739483.157	181136.306	1125.30	1134.63	739486.803	181133.008	1125.30	1137.69	739484.014	181132.521	1125.30	1135.84	5.487	6174.366	6233.357	58.975	
74	739483.157	181136.306	1125.30	1134.63	739482.212	181140.474	1125.30	1132.87	739484.938	181140.061	1125.30	1134.56	5.486	6173.217	6221.034	47.829	
75	739483.157	181136.306	1125.30	1134.63	739484.938	181140.061	1125.30	1134.56	739486.803	181133.008	1125.30	1137.69	9.782	11007.948	11108.933	100.950	
76	739484.938	181140.061	1125.30	1134.56	739487.416	181139.685	1125.30	1136.32	739486.803	181133.008	1125.30	1137.69	8.388	9439.069	9530.387	91.367	
77	739486.803	181133.008	1125.30	1137.69	739487.416	181139.685	1125.30	1136.32	739495.798	181138.414	1125.30	1142.56	28.373	31927.989	32312.564	384.427	
78	739495.798	181138.414	1125.30	1142.56	739496.551	181135.065	1125.30	1144.00	739486.803	181133.008	1125.30	1137.69	17.097	19239.802	19515.322	275.417	
												Riporto	299.924			2735.576	0.000

No.	PRIMO VERTICE				SECONDO VERTICE				TERZO VERTICE				Area	Volumi Prismi		Volumi	
Trian.	E	N	Quota 1	Quota 2	E	N	Quota 1	Quota 2	E	N	Quota 1	Quota 2	Piana	Prisma 1	Prisma 2	Sterro	Riporto
												A Riportare	299.924			2735.576	0.000
79	739503.617	181137.228	1125.30	1148.24	739504.357	181137.116	1125.30	1148.25	739507.622	181133.515	1125.30	1148.40	1.150	1293.566	1320.003	26.450	
80	739504.357	181137.116	1125.30	1148.25	739506.490	181136.792	1125.30	1148.60	739507.622	181133.515	1125.30	1148.40	3.312	3726.472	3803.031	76.597	
81	739496.551	181135.065	1125.30	1144.00	739501.869	181137.493	1125.30	1147.55	739503.617	181137.228	1125.30	1148.24	2.827	3180.893	3241.091	60.215	
82	739496.551	181135.065	1125.30	1144.00	739503.617	181137.228	1125.30	1148.24	739507.622	181133.515	1125.30	1148.40	17.449	19635.851	20012.392	376.593	
83	739496.551	181135.065	1125.30	1144.00	739495.798	181138.414	1125.30	1142.56	739501.869	181137.493	1125.30	1147.55	9.819	11049.470	11239.994	190.489	
84	739496.551	181135.065	1125.30	1144.00	739507.622	181133.515	1125.30	1148.40	739513.001	181128.790	1125.30	1148.66	21.987	24741.423	25218.962	477.579	
85	739513.001	181128.790	1125.30	1148.66	739511.784	181127.831	1125.30	1147.64	739496.551	181135.065	1125.30	1144.00	11.706	13172.888	13424.176	251.242	
86	739506.490	181136.792	1125.30	1148.60	739509.041	181136.405	1125.30	1148.49	739507.622	181133.515	1125.30	1148.40	3.961	4457.056	4548.941	91.895	
87	739484.736	181129.333	1125.30	1135.16	739484.334	181131.109	1125.30	1135.58	739486.803	181133.008	1125.30	1137.69	2.574	2896.715	2924.627	27.913	
88	739484.736	181129.333	1125.30	1135.16	739486.803	181133.008	1125.30	1137.69	739496.551	181135.065	1125.30	1144.00	15.786	17764.031	17979.474	215.465	
89	739485.559	181125.700	1125.30	1133.64	739484.736	181129.333	1125.30	1135.16	739496.551	181135.065	1125.30	1144.00	23.821	26805.395	27098.357	292.949	
90	739485.559	181125.700	1125.30	1133.64	739496.551	181135.065	1125.30	1144.00	739511.784	181127.831	1125.30	1147.64	111.087	125005.736	126834.147	1828.311	
91	739511.784	181127.831	1125.30	1147.64	739508.835	181125.510	1125.30	1144.96	739485.559	181125.700	1125.30	1133.64	27.292	30711.635	31169.657	457.909	
92	739488.174	181114.157	1125.30	1135.10	739485.559	181125.700	1125.30	1133.64	739508.835	181125.510	1125.30	1144.96	134.089	150890.362	152580.152	1689.597	
93	739508.835	181125.510	1125.30	1144.96	739500.670	181119.083	1125.30	1141.10	739488.174	181114.157	1125.30	1135.10	20.046	22557.202	22859.649	302.464	
94	739507.622	181133.515	1125.30	1148.40	739509.041	181136.405	1125.30	1148.49	739509.131	181136.392	1125.30	1148.45	0.139	156.724	159.948	3.218	
95	739507.622	181133.515	1125.30	1148.40	739509.131	181136.392	1125.30	1148.45	739514.044	181135.647	1125.30	1148.67	7.629	8585.423	8762.485	177.092	
96	739507.622	181133.515	1125.30	1148.40	739514.044	181135.647	1125.30	1148.67	739515.392	181130.672	1125.30	1148.75	17.412	19593.378	19999.216	405.874	
97	739515.392	181130.672	1125.30	1148.75	739513.001	181128.790	1125.30	1148.66	739507.622	181133.515	1125.30	1148.40	10.710	12052.387	12301.999	249.650	
98	739530.599	181138.799	1125.30	1148.73	739530.601	181138.796	1125.30	1148.73	739530.581	181138.786	1125.30	1148.73	0.000	0.045	0.046		
99	739547.870	181147.882	1125.30	1148.47	739548.394	181152.168	1125.30	1148.38	739548.584	181152.311	1125.30	1148.37	0.370	416.028	424.571	8.551	
100	739548.584	181152.311	1125.30	1148.37	739548.810	181148.376	1125.30	1148.46	739547.870	181147.882	1125.30	1148.47	1.905	2144.003	2188.082	44.059	
101	739548.810	181148.376	1125.30	1148.46	739548.584	181152.311	1125.30	1148.37	739548.985	181152.612	1125.30	1148.37	0.823	926.100	945.111	18.988	
102	739548.985	181152.612	1125.30	1148.37	739551.152	181151.462	1125.30	1148.41	739550.929	181149.491	1125.30	1148.45	2.264	2547.458	2599.775	52.321	
103	739548.985	181152.612	1125.30	1148.37	739550.929	181149.491	1125.30	1148.45	739548.810	181148.376	1125.30	1148.46	4.390	4940.607	5042.144	101.541	
104	739550.929	181149.491	1125.30	1148.45	739551.152	181151.462	1125.30	1148.41	739552.905	181150.531	1125.30	1148.47	1.831	2060.861	2103.246	42.392	
105	739532.612	181139.854	1125.30	1148.70	739530.601	181138.796	1125.30	1148.73	739530.599	181138.799	1125.30	1148.73	0.004	4.585	4.680	0.094	
106	739532.612	181139.854	1125.30	1148.70	739530.599	181138.799	1125.30	1148.73	739537.595	181144.055	1125.30	1148.59	1.600	1800.226	1837.616	37.392	
107	739532.612	181139.854	1125.30	1148.70	739537.595	181144.055	1125.30	1148.59	739548.394	181152.168	1125.30	1148.38	2.470	2779.221	2836.655	57.429	
108	739548.394	181152.168	1125.30	1148.38	739547.870	181147.882	1125.30	1148.47	739532.612	181139.854	1125.30	1148.70	30.595	34428.056	35138.350	710.532	
109	739486.340	181106.909	1130.50	1132.22	739489.664	181107.049	1126.23	1133.46	739492.164	181093.586	1130.50	1132.46	22.551	25461.265	25543.229	81.871	
110	739486.340	181106.909	1130.50	1132.22	739485.655	181108.476	1130.50	1132.45	739489.118	181109.990	1125.30	1134.16	3.232	3647.954	3661.458	13.514	
111	739489.118	181109.990	1125.30	1134.16	739489.664	181107.049	1126.23	1133.46	739486.340	181106.909	1130.50	1132.22	4.926	5553.479	5582.716	29.217	
112	739489.664	181107.049	1126.23	1133.46	739490.391	181107.080	1125.30	1133.73	739495.600	181095.163	1125.30	1133.94	4.413	4966.835	5002.565	35.697	
113	739489.664	181107.049	1126.23	1133.46	739495.600	181095.163	1125.30	1133.94	739492.164	181093.586	1130.50	1132.46	25.101	28297.106	28446.262	149.100	
114	739489.118	181109.990	1125.30	1134.16	739490.391	181107.080	1125.30	1133.73	739489.664	181107.049	1126.23	1133.46	1.078	1212.864	1221.668	8.791	
115	739485.655	181108.476	1130.50	1132.45	739483.384	181112.268	1130.50	1132.80	739485.992	181113.296	1126.66	1134.05	6.112	6901.871	6925.594	23.715	
116	739485.992	181113.296	1126.66	1134.05	739489.118	181109.990	1125.30	1134.16	739485.655	181108.476	1130.50	1132.45	8.091	9122.191	9171.288	49.118	
117	739478.905	181119.750	1130.50	1130.50	739477.204	181122.590	1130.50	1129.63	739478.133	181121.607	1130.09	1130.09	0.483	546.123	545.982		0.140
												Riporto	864.955			11401.400	0.140

No.	PRIMO VERTICE				SECONDO VERTICE				TERZO VERTICE				Area	Volumi Prismi		Volumi	
Trian.	E	N	Quota 1	Quota 2	E	N	Quota 1	Quota 2	E	N	Quota 1	Quota 2	Piana	Prisma 1	Prisma 2	Sterro	Riporto
												A Riportare	864.955			11401.400	0.140
118	739478.133	181121.607	1130.09	1130.09	739485.992	181113.296	1126.66	1134.05	739483.384	181112.268	1130.50	1132.80	14.877	16797.491	16845.544	48.053	
119	739478.133	181121.607	1130.09	1130.09	739483.384	181112.268	1130.50	1132.80	739478.905	181119.750	1130.50	1130.50	1.271	1436.354	1437.328	0.982	
120	739484.725	181106.841	1130.50	1131.62	739485.314	181106.866	1130.50	1131.84	739492.164	181093.586	1130.50	1132.46	3.997	4518.139	4524.024	5.874	
121	739492.164	181093.586	1130.50	1132.46	739491.255	181093.169	1130.50	1132.07	739484.725	181106.841	1130.50	1131.62	7.575	8564.022	8575.759	11.743	
122	739482.332	181111.853	1130.50	1132.30	739482.673	181111.988	1130.50	1132.46	739485.314	181106.866	1130.50	1131.84	1.052	1188.798	1190.584	1.787	
123	739485.314	181106.866	1130.50	1131.84	739484.725	181106.841	1130.50	1131.62	739482.332	181111.853	1130.50	1132.30	1.506	1702.473	1704.607	2.139	
124	739478.882	181119.077	1130.50	1130.50	739477.204	181122.590	1130.50	1129.63	739478.890	181119.321	1130.50	1130.50	0.219	247.317	247.253		0.064
125	739478.890	181119.321	1130.50	1130.50	739482.673	181111.988	1130.50	1132.46	739482.332	181111.853	1130.50	1132.30	1.506	1702.114	1703.999	1.880	
126	739478.890	181119.321	1130.50	1130.50	739482.332	181111.853	1130.50	1132.30	739478.882	181119.077	1130.50	1130.50	0.450	508.494	508.764	0.271	
127	739485.314	181106.866	1130.50	1131.84	739486.340	181106.909	1130.50	1132.22	739492.164	181093.586	1130.50	1132.46	6.960	7868.184	7879.826	11.618	
128	739482.673	181111.988	1130.50	1132.46	739483.384	181112.268	1130.50	1132.80	739485.655	181108.476	1130.50	1132.45	1.666	1883.408	1886.860	3.453	
129	739482.673	181111.988	1130.50	1132.46	739485.655	181108.476	1130.50	1132.45	739486.340	181106.909	1130.50	1132.22	1.134	1281.464	1283.592	2.132	
130	739486.340	181106.909	1130.50	1132.22	739485.314	181106.866	1130.50	1131.84	739482.673	181111.988	1130.50	1132.46	2.684	3034.677	3039.167	4.481	
131	739478.890	181119.321	1130.50	1130.50	739477.204	181122.590	1130.50	1129.63	739478.905	181119.750	1130.50	1130.50	0.386	436.559	436.446		0.112
132	739478.905	181119.750	1130.50	1130.50	739483.384	181112.268	1130.50	1132.80	739482.673	181111.988	1130.50	1132.46	3.287	3715.853	3720.521	4.673	
133	739478.905	181119.750	1130.50	1130.50	739482.673	181111.988	1130.50	1132.46	739478.890	181119.321	1130.50	1130.50	0.866	979.523	980.089	0.562	
134	739514.044	181135.647	1125.30	1148.67	739513.245	181138.594	1129.66	1148.62	739519.198	181138.234	1130.50	1148.66	8.628	9736.508	9910.467	173.981	
135	739514.044	181135.647	1125.30	1148.67	739519.198	181138.234	1130.50	1148.66	739520.474	181134.672	1125.30	1148.73	10.830	12205.523	12440.020	234.470	
136	739482.212	181140.474	1125.30	1132.87	739484.871	181140.313	1125.67	1134.45	739484.938	181140.061	1125.30	1134.56	0.330	370.986	373.798	2.815	
137	739484.938	181140.061	1125.30	1134.56	739484.871	181140.313	1125.67	1134.45	739487.460	181140.156	1126.04	1136.22	0.321	361.289	364.307	3.017	
138	739487.460	181140.156	1126.04	1136.22	739487.416	181139.685	1125.30	1136.32	739484.938	181140.061	1125.30	1134.56	0.592	666.144	672.152	6.009	
139	739487.416	181139.685	1125.30	1136.32	739487.460	181140.156	1126.04	1136.22	739495.516	181139.668	1127.17	1142.02	1.908	2148.646	2171.572	22.946	
140	739487.416	181139.685	1125.30	1136.32	739495.516	181139.668	1127.17	1142.02	739495.798	181138.414	1125.30	1142.56	5.076	5715.528	5788.508	73.022	
141	739502.848	181137.940	1126.22	1148.21	739503.397	181138.175	1126.71	1148.21	739504.357	181137.116	1125.30	1148.25	0.403	454.367	463.303	8.926	
142	739504.357	181137.116	1125.30	1148.25	739503.617	181137.228	1125.30	1148.24	739502.848	181137.940	1126.22	1148.21	0.220	248.057	253.043	5.001	
143	739504.357	181137.116	1125.30	1148.25	739503.397	181138.175	1126.71	1148.21	739506.402	181137.049	1125.68	1148.62	1.051	1182.942	1206.544	23.605	
144	739504.357	181137.116	1125.30	1148.25	739506.402	181137.049	1125.68	1148.62	739506.490	181136.792	1125.30	1148.60	0.260	292.424	298.418	5.998	
145	739501.869	181137.493	1125.30	1147.55	739502.848	181137.940	1126.22	1148.21	739503.617	181137.228	1125.30	1148.24	0.520	585.761	597.414	11.665	
146	739503.397	181138.175	1126.71	1148.21	739502.848	181137.940	1126.22	1148.21	739503.968	181139.156	1128.36	1148.15	0.202	227.890	232.155	4.260	
147	739503.397	181138.175	1126.71	1148.21	739503.968	181139.156	1128.36	1148.15	739504.220	181139.141	1128.39	1148.16	0.128	144.235	146.838	2.605	
148	739503.397	181138.175	1126.71	1148.21	739504.220	181139.141	1128.39	1148.16	739506.756	181138.987	1128.75	1148.40	1.288	1453.094	1479.253	26.180	
149	739506.756	181138.987	1128.75	1148.40	739506.402	181137.049	1125.68	1148.62	739503.397	181138.175	1126.71	1148.21	3.111	3506.405	3572.874	66.482	
150	739495.798	181138.414	1125.30	1142.56	739495.516	181139.668	1127.17	1142.02	739502.215	181139.262	1128.11	1147.38	4.143	4668.614	4739.572	71.004	
151	739495.798	181138.414	1125.30	1142.56	739502.215	181139.262	1128.11	1147.38	739502.848	181137.940	1126.22	1148.21	4.510	5080.746	5168.714	87.990	
152	739502.848	181137.940	1126.22	1148.21	739501.869	181137.493	1125.30	1147.55	739495.798	181138.414	1125.30	1142.56	1.808	2034.757	2071.816	37.085	
153	739502.848	181137.940	1126.22	1148.21	739502.215	181139.262	1128.11	1147.38	739503.968	181139.156	1128.36	1148.15	1.125	1268.717	1291.612	22.894	
154	739506.402	181137.049	1125.68	1148.62	739506.756	181138.987	1128.75	1148.40	739508.374	181138.889	1128.98	1148.64	1.585	1787.778	1820.673	32.889	
155	739506.490	181136.792	1125.30	1148.60	739506.402	181137.049	1125.68	1148.62	739508.374	181138.889	1128.98	1148.64	0.334	376.709	384.055	7.360	
156	739506.490	181136.792	1125.30	1148.60	739508.374	181138.889	1128.98	1148.64	739510.206	181138.778	1129.24	1148.56	2.025	2284.339	2326.393	42.039	
												Riporto	964.790			12473.291	0.316

No.	PRIMO VERTICE				SECONDO VERTICE				TERZO VERTICE				Area	Volumi Prismi		Volumi	
Trian.	E	N	Quota 1	Quota 2	E	N	Quota 1	Quota 2	E	N	Quota 1	Quota 2	Piana	Prisma 1	Prisma 2	Sterro	Riporto
												A Riportare	964.790			12473.291	0.316
157	739510.206	181138.778	1129.24	1148.56	739509.041	181136.405	1125.30	1148.49	739506.490	181136.792	1125.30	1148.60	3.252	3663.955	3735.310	71.349	
158	739509.131	181136.392	1125.30	1148.45	739509.041	181136.405	1125.30	1148.49	739510.206	181138.778	1129.24	1148.56	0.114	128.837	131.340	2.495	
159	739509.131	181136.392	1125.30	1148.45	739510.206	181138.778	1129.24	1148.56	739510.377	181138.768	1129.26	1148.49	0.209	236.164	240.471	4.299	
160	739509.131	181136.392	1125.30	1148.45	739510.377	181138.768	1129.26	1148.49	739513.245	181138.594	1129.66	1148.62	3.516	3965.842	4037.724	71.902	
161	739509.131	181136.392	1125.30	1148.45	739513.245	181138.594	1129.66	1148.62	739514.044	181135.647	1125.30	1148.67	6.942	7821.566	7973.070	151.566	
162	739513.245	181138.594	1129.66	1148.62	739513.072	181139.233	1130.50	1148.61	739519.198	181138.234	1130.50	1148.66	1.871	2114.467	2148.906	34.445	
163	739482.212	181140.474	1125.30	1132.87	739482.990	181144.141	1130.50	1132.25	739483.898	181143.993	1130.50	1132.81	1.722	1944.176	1950.851	6.681	
164	739483.898	181143.993	1130.50	1132.81	739484.871	181140.313	1125.67	1134.45	739482.212	181140.474	1125.30	1132.87	4.814	5426.402	5456.332	29.943	
165	739484.871	181140.313	1125.67	1134.45	739483.898	181143.993	1130.50	1132.81	739487.755	181143.364	1130.50	1135.56	6.791	7666.156	7702.702	36.530	
166	739487.755	181143.364	1130.50	1135.56	739487.460	181140.156	1126.04	1136.22	739484.871	181140.313	1125.67	1134.45	4.176	4707.942	4741.366	33.400	
167	739487.460	181140.156	1126.04	1136.22	739487.755	181143.364	1130.50	1135.56	739494.949	181142.190	1130.50	1140.94	11.712	13223.381	13323.651	100.255	
168	739487.460	181140.156	1126.04	1136.22	739494.949	181142.190	1130.50	1140.94	739495.516	181139.668	1127.17	1142.02	10.020	11301.887	11420.383	118.537	
169	739504.220	181139.141	1128.39	1148.16	739503.968	181139.156	1128.36	1148.15	739505.219	181140.514	1130.50	1148.08	0.180	203.789	207.227	3.429	
170	739504.220	181139.141	1128.39	1148.16	739505.219	181140.514	1130.50	1148.08	739505.369	181140.490	1130.50	1148.09	0.115	129.885	131.990	2.106	
171	739504.220	181139.141	1128.39	1148.16	739505.369	181140.490	1130.50	1148.09	739506.983	181140.227	1130.50	1148.27	1.240	1400.652	1423.432	22.791	
172	739506.983	181140.227	1130.50	1148.27	739506.756	181138.987	1128.75	1148.40	739504.220	181139.141	1128.39	1148.16	1.590	1795.225	1825.531	30.286	
173	739495.516	181139.668	1127.17	1142.02	739494.949	181142.190	1130.50	1140.94	739501.310	181141.152	1130.50	1146.19	7.727	8726.738	8832.311	105.537	
174	739495.516	181139.668	1127.17	1142.02	739501.310	181141.152	1130.50	1146.19	739502.215	181139.262	1128.11	1147.38	6.147	6937.287	7039.349	102.040	
175	739502.215	181139.262	1128.11	1147.38	739501.310	181141.152	1130.50	1146.19	739505.219	181140.514	1130.50	1148.08	3.405	3846.992	3906.633	59.622	
176	739505.219	181140.514	1130.50	1148.08	739503.968	181139.156	1128.36	1148.15	739502.215	181139.262	1128.11	1147.38	1.257	1418.678	1442.403	23.732	
177	739506.756	181138.987	1128.75	1148.40	739506.983	181140.227	1130.50	1148.27	739509.388	181139.834	1130.50	1148.65	1.536	1735.220	1763.666	28.410	
178	739509.388	181139.834	1130.50	1148.65	739508.374	181138.889	1128.98	1148.64	739506.756	181138.987	1128.75	1148.40	0.814	919.555	935.149	15.588	
179	739508.374	181138.889	1128.98	1148.64	739509.388	181139.834	1130.50	1148.65	739510.626	181139.632	1130.50	1148.59	0.687	776.722	789.529	12.799	
180	739510.626	181139.632	1130.50	1148.59	739510.206	181138.778	1129.24	1148.56	739508.374	181138.889	1128.98	1148.64	0.806	909.953	925.280	15.338	
181	739510.377	181138.768	1129.26	1148.49	739510.206	181138.778	1129.24	1148.56	739510.626	181139.632	1130.50	1148.59	0.075	84.857	86.276	1.416	
182	739510.377	181138.768	1129.26	1148.49	739510.626	181139.632	1130.50	1148.59	739510.814	181139.602	1130.50	1148.51	0.085	96.002	97.569	1.567	
183	739510.377	181138.768	1129.26	1148.49	739510.814	181139.602	1130.50	1148.51	739513.072	181139.233	1130.50	1148.61	1.022	1155.189	1174.048	18.856	
184	739510.377	181138.768	1129.26	1148.49	739513.072	181139.233	1130.50	1148.61	739513.245	181138.594	1129.66	1148.62	0.901	1018.267	1035.180	16.903	
185	739513.072	181139.233	1130.50	1148.61	739512.835	181140.110	1130.50	1148.59	739519.081	181139.266	1130.50	1148.65	2.639	2983.228	3031.032	47.782	
186	739513.072	181139.233	1130.50	1148.61	739519.081	181139.266	1130.50	1148.65	739519.198	181138.234	1130.50	1148.66	3.103	3507.460	3563.738	56.270	
187	739482.990	181144.141	1130.50	1132.25	739483.891	181144.019	1130.50	1132.80	739483.898	181143.993	1130.50	1132.81	0.011	12.759	12.783	0.023	
188	739483.898	181143.993	1130.50	1132.81	739483.891	181144.019	1130.50	1132.80	739487.767	181143.496	1130.50	1135.53	0.049	54.894	55.050	0.158	
189	739483.898	181143.993	1130.50	1132.81	739487.767	181143.496	1130.50	1135.53	739487.755	181143.364	1130.50	1135.56	0.258	292.049	293.117	1.068	
190	739487.755	181143.364	1130.50	1135.56	739487.767	181143.496	1130.50	1135.53	739494.871	181142.536	1130.50	1140.80	0.475	536.562	539.788	3.230	
191	739487.755	181143.364	1130.50	1135.56	739494.871	181142.536	1130.50	1140.80	739494.949	181142.190	1130.50	1140.94	1.199	1355.216	1365.525	10.311	
192	739505.369	181140.490	1130.50	1148.09	739505.219	181140.514	1130.50	1148.08	739505.730	181141.069	1130.50	1148.06	0.048	53.989	54.829	0.844	
193	739505.369	181140.490	1130.50	1148.09	739505.730	181141.069	1130.50	1148.06	739505.848	181141.053	1130.50	1148.06	0.037	41.884	42.535	0.650	
194	739505.369	181140.490	1130.50	1148.09	739505.848	181141.053	1130.50	1148.06	739507.103	181140.884	1130.50	1148.20	0.394	445.143	452.080	6.942	
195	739507.103	181140.884	1130.50	1148.20	739506.983	181140.227	1130.50	1148.27	739505.369	181140.490	1130.50	1148.09	0.546	617.229	626.885	9.659	
												Riporto	1056.274			13732.050	0.316

No.	PRIMO VERTICE				SECONDO VERTICE				TERZO VERTICE				Area	Volumi Prismi		Volumi	
Trian.	E	N	Quota 1	Quota 2	E	N	Quota 1	Quota 2	E	N	Quota 1	Quota 2	Piana	Prisma 1	Prisma 2	Sterro	Riporto
												A Riportare	1056.274			13732.050	0.316
196	739494.949	181142.190	1130.50	1140.94	739494.871	181142.536	1130.50	1140.80	739501.046	181141.702	1130.50	1145.85	1.036	1170.914	1183.373	12.463	
197	739494.949	181142.190	1130.50	1140.94	739501.046	181141.702	1130.50	1145.85	739501.310	181141.152	1130.50	1146.19	1.612	1822.659	1844.952	22.294	
198	739501.310	181141.152	1130.50	1146.19	739501.046	181141.702	1130.50	1145.85	739505.730	181141.069	1130.50	1148.06	1.205	1361.737	1381.249	19.505	
199	739505.730	181141.069	1130.50	1148.06	739505.219	181140.514	1130.50	1148.08	739501.310	181141.152	1130.50	1146.19	1.248	1410.589	1431.732	21.124	
200	739506.983	181140.227	1130.50	1148.27	739507.103	181140.884	1130.50	1148.20	739510.081	181140.481	1130.50	1148.65	1.002	1133.273	1151.190	17.924	
201	739510.081	181140.481	1130.50	1148.65	739509.388	181139.834	1130.50	1148.65	739506.983	181140.227	1130.50	1148.27	0.914	1033.494	1049.970	16.470	
202	739509.388	181139.834	1130.50	1148.65	739510.081	181140.481	1130.50	1148.65	739510.983	181140.360	1130.50	1148.61	0.334	377.274	383.327	6.059	
203	739510.983	181140.360	1130.50	1148.61	739510.626	181139.632	1130.50	1148.59	739509.388	181139.834	1130.50	1148.65	0.487	550.202	559.019	8.806	
204	739510.814	181139.602	1130.50	1148.51	739510.626	181139.632	1130.50	1148.59	739510.983	181140.360	1130.50	1148.61	0.074	83.416	84.750	1.337	
205	739510.814	181139.602	1130.50	1148.51	739510.983	181140.360	1130.50	1148.61	739511.197	181140.331	1130.50	1148.52	0.084	94.461	95.969	1.516	
206	739510.814	181139.602	1130.50	1148.51	739511.197	181140.331	1130.50	1148.52	739512.835	181140.110	1130.50	1148.59	0.639	722.811	734.345	11.546	
207	739510.814	181139.602	1130.50	1148.51	739512.835	181140.110	1130.50	1148.59	739513.072	181139.233	1130.50	1148.61	0.946	1069.913	1087.013	17.094	
208	739525.747	181139.433	1128.63	1148.69	739528.703	181142.102	1130.50	1148.63	739530.581	181138.786	1125.30	1148.73	7.407	8356.432	8508.565	152.181	
209	739530.581	181138.786	1125.30	1148.73	739529.962	181138.534	1125.30	1148.73	739525.747	181139.433	1128.63	1148.69	0.809	911.639	929.690	18.063	
210	739520.474	181134.672	1125.30	1148.73	739525.747	181139.433	1128.63	1148.69	739529.962	181138.534	1125.30	1148.73	12.404	13972.022	14248.685	276.676	
211	739525.747	181139.433	1128.63	1148.69	739523.383	181139.937	1130.50	1148.66	739528.703	181142.102	1130.50	1148.63	3.900	4406.149	4479.401	73.223	
212	739520.474	181134.672	1125.30	1148.73	739519.198	181138.234	1130.50	1148.66	739523.383	181139.937	1130.50	1148.66	8.540	9639.666	9809.769	170.117	
213	739520.474	181134.672	1125.30	1148.73	739523.383	181139.937	1130.50	1148.66	739525.747	181139.433	1128.63	1148.69	6.956	7847.706	7990.653	142.925	
214	739523.383	181139.937	1130.50	1148.66	739522.706	181140.082	1130.50	1148.66	739528.206	181142.980	1130.50	1148.61	1.380	1559.777	1584.810	25.015	
215	739523.383	181139.937	1130.50	1148.66	739528.206	181142.980	1130.50	1148.61	739528.703	181142.102	1130.50	1148.63	2.873	3248.472	3300.583	52.051	
216	739519.198	181138.234	1130.50	1148.66	739522.706	181140.082	1130.50	1148.66	739523.383	181139.937	1130.50	1148.66	0.880	994.702	1010.682	15.981	
217	739522.706	181140.082	1130.50	1148.66	739521.643	181140.308	1130.50	1148.65	739528.206	181142.980	1130.50	1148.61	2.162	2443.900	2483.111	39.237	
218	739519.198	181138.234	1130.50	1148.66	739519.081	181139.266	1130.50	1148.65	739521.643	181140.308	1130.50	1148.65	1.383	1563.424	1588.528	25.101	
219	739519.198	181138.234	1130.50	1148.66	739521.643	181140.308	1130.50	1148.65	739522.706	181140.082	1130.50	1148.66	1.379	1558.525	1583.556	25.043	
220	739530.597	181138.803	1125.31	1148.73	739530.599	181138.799	1125.30	1148.73	739530.581	181138.786	1125.30	1148.73	0.000	0.055	0.056		
221	739548.502	181153.050	1126.18	1148.36	739548.544	181153.012	1126.10	1148.36	739548.584	181152.311	1125.30	1148.37	0.014	15.718	16.032	0.315	
222	739548.502	181153.050	1126.18	1148.36	739548.584	181152.311	1125.30	1148.37	739548.394	181152.168	1125.30	1148.38	0.076	85.622	87.354	1.731	
223	739548.544	181153.012	1126.10	1148.36	739548.985	181152.612	1125.30	1148.37	739548.584	181152.311	1125.30	1148.37	0.147	164.975	168.316	3.329	
224	739541.889	181150.719	1129.08	1148.41	739546.132	181155.197	1130.50	1148.31	739548.337	181153.199	1126.48	1148.35	9.176	10356.555	10537.033	180.492	
225	739537.595	181144.055	1125.30	1148.59	739530.599	181138.799	1125.30	1148.73	739530.597	181138.803	1125.31	1148.73	0.019	21.660	22.110	0.397	
226	739537.595	181144.055	1125.30	1148.59	739530.597	181138.803	1125.31	1148.73	739541.889	181150.719	1129.08	1148.41	12.041	13565.262	13830.339	264.956	
227	739537.595	181144.055	1125.30	1148.59	739541.889	181150.719	1129.08	1148.41	739548.337	181153.199	1126.48	1148.35	16.160	18211.775	18559.176	347.419	
228	739537.595	181144.055	1125.30	1148.59	739548.337	181153.199	1126.48	1148.35	739548.387	181153.154	1126.39	1148.35	0.470	529.579	540.102	10.626	
229	739537.595	181144.055	1125.30	1148.59	739548.387	181153.154	1126.39	1148.35	739548.502	181153.050	1126.18	1148.36	1.084	1220.961	1245.333	24.301	
230	739548.502	181153.050	1126.18	1148.36	739548.394	181152.168	1125.30	1148.38	739537.595	181144.055	1125.30	1148.59	4.324	4867.356	4966.150	98.803	
231	739528.703	181142.102	1130.50	1148.63	739528.865	181142.224	1130.50	1148.63	739530.597	181138.803	1125.31	1148.73	0.383	432.039	439.654	7.598	
232	739528.703	181142.102	1130.50	1148.63	739530.597	181138.803	1125.31	1148.73	739530.581	181138.786	1125.30	1148.73	0.042	47.889	48.809	0.910	
233	739541.889	181150.719	1129.08	1148.41	739538.369	181149.364	1130.50	1148.44	739546.132	181155.197	1130.50	1148.31	5.007	5657.647	5749.571	91.947	
234	739530.597	181138.803	1125.31	1148.73	739528.865	181142.224	1130.50	1148.63	739538.369	181149.364	1130.50	1148.44	22.440	25329.372	25774.399	445.084	
												Riporto	1187.312			16381.709	0.316

No.	PRIMO VERTICE				SECONDO VERTICE				TERZO VERTICE				Area	Volumi Prismi		Volumi	
Trian.	E	N	Quota 1	Quota 2	E	N	Quota 1	Quota 2	E	N	Quota 1	Quota 2	Piana	Prisma 1	Prisma 2	Sterro	Riporto
												A Riportare	1187.312			16381.709	0.316
235	739530.597	181138.803	1125.31	1148.73	739538.369	181149.364	1130.50	1148.44	739541.889	181150.719	1129.08	1148.41	13.322	15030.959	15300.490	269.585	
236	739528.860	181142.233	1130.50	1148.63	739528.865	181142.224	1130.50	1148.63	739528.703	181142.102	1130.50	1148.63	0.001	1.169	1.188	0.018	
237	739538.369	181149.364	1130.50	1148.44	739536.727	181148.733	1130.50	1148.46	739545.378	181155.881	1130.50	1148.29	3.139	3548.772	3604.956	56.134	
238	739538.369	181149.364	1130.50	1148.44	739545.378	181155.881	1130.50	1148.29	739546.132	181155.197	1130.50	1148.31	4.854	5487.432	5574.057	86.662	
239	739528.865	181142.224	1130.50	1148.63	739528.860	181142.233	1130.50	1148.63	739536.727	181148.733	1130.50	1148.46	0.052	58.392	59.326	0.867	
240	739528.865	181142.224	1130.50	1148.63	739536.727	181148.733	1130.50	1148.46	739538.369	181149.364	1130.50	1148.44	2.863	3237.105	3288.681	51.509	
241	739528.206	181142.980	1130.50	1148.61	739528.406	181143.130	1130.50	1148.61	739528.860	181142.233	1130.50	1148.63	0.124	139.899	142.141	2.246	
242	739528.206	181142.980	1130.50	1148.61	739528.860	181142.233	1130.50	1148.63	739528.703	181142.102	1130.50	1148.63	0.101	114.719	116.558	1.830	
243	739536.727	181148.733	1130.50	1148.46	739534.957	181148.052	1130.50	1148.48	739545.378	181155.881	1130.50	1148.29	3.380	3821.446	3881.982	60.554	
244	739528.860	181142.233	1130.50	1148.63	739528.406	181143.130	1130.50	1148.61	739534.957	181148.052	1130.50	1148.48	4.055	4584.649	4657.934	73.328	
245	739528.860	181142.233	1130.50	1148.63	739534.957	181148.052	1130.50	1148.48	739536.727	181148.733	1130.50	1148.46	3.074	3474.916	3530.313	55.412	
246	739527.021	181145.071	1133.78	1148.55	739526.868	181145.340	1134.20	1148.55	739527.388	181145.140	1133.55	1148.55	0.055	61.953	62.757	0.809	
247	739527.021	181145.071	1133.78	1148.55	739527.388	181145.140	1133.55	1148.55	739528.406	181143.130	1130.50	1148.61	0.404	457.525	463.971	6.448	
248	739527.021	181145.071	1133.78	1148.55	739528.406	181143.130	1130.50	1148.61	739528.206	181142.980	1130.50	1148.61	0.298	337.187	342.250	5.063	
249	739526.038	181146.805	1136.50	1148.54	739526.510	181147.026	1136.35	1148.54	739527.388	181145.140	1133.55	1148.55	0.542	615.555	622.641	7.084	
250	739527.388	181145.140	1133.55	1148.55	739526.868	181145.340	1134.20	1148.55	739526.038	181146.805	1136.50	1148.54	0.298	338.043	342.151	4.096	
251	739527.388	181145.140	1133.55	1148.55	739526.510	181147.026	1136.35	1148.54	739529.927	181148.630	1135.29	1148.46	3.926	4456.712	4509.521	52.818	
252	739527.388	181145.140	1133.55	1148.55	739529.927	181148.630	1135.29	1148.46	739545.378	181155.881	1130.50	1148.29	17.757	20120.565	20392.559	272.022	
253	739545.378	181155.881	1130.50	1148.29	739534.957	181148.052	1130.50	1148.48	739527.388	181145.140	1133.55	1148.55	14.456	16357.077	16601.671	244.612	
254	739528.406	181143.130	1130.50	1148.61	739527.388	181145.140	1133.55	1148.55	739534.957	181148.052	1130.50	1148.48	9.089	10284.424	10439.171	154.769	
255	739526.464	181147.125	1136.50	1148.54	739526.510	181147.026	1136.35	1148.54	739526.038	181146.805	1136.50	1148.54	0.028	32.329	32.672	0.339	
256	739526.510	181147.026	1136.35	1148.54	739526.464	181147.125	1136.50	1148.54	739531.687	181151.049	1136.50	1148.41	0.349	396.383	400.584	4.178	
257	739531.687	181151.049	1136.50	1148.41	739529.927	181148.630	1135.29	1148.46	739526.510	181147.026	1136.35	1148.54	2.721	3091.578	3125.377	33.807	
258	739529.927	181148.630	1135.29	1148.46	739531.687	181151.049	1136.50	1148.41	739542.088	181158.862	1136.50	1148.22	5.705	6480.950	6550.915	69.907	
259	739529.927	181148.630	1135.29	1148.46	739542.088	181158.862	1136.50	1148.22	739545.378	181155.881	1130.50	1148.29	34.958	39645.356	40142.640	497.495	
260	739517.719	181143.337	1136.40	1148.55	739517.695	181143.409	1136.50	1148.55	739518.031	181143.395	1136.31	1148.55	0.012	13.555	13.700	0.146	
261	739518.509	181140.977	1132.98	1148.62	739517.719	181143.337	1136.40	1148.55	739518.031	181143.395	1136.31	1148.55	0.391	443.953	449.173	5.220	
262	739518.509	181140.977	1132.98	1148.62	739518.031	181143.395	1136.31	1148.55	739528.206	181142.980	1130.50	1148.61	12.202	13828.505	14015.568	187.057	
263	739528.206	181142.980	1130.50	1148.61	739521.643	181140.308	1130.50	1148.65	739518.509	181140.977	1132.98	1148.62	6.382	7220.516	7330.918	110.374	
264	739519.081	181139.266	1130.50	1148.65	739518.509	181140.977	1132.98	1148.62	739521.643	181140.308	1130.50	1148.65	2.490	2816.779	2859.880	43.102	
265	739518.031	181143.395	1136.31	1148.55	739517.695	181143.409	1136.50	1148.55	739524.596	181146.218	1136.50	1148.53	0.520	591.196	597.495	6.285	
266	739518.031	181143.395	1136.31	1148.55	739524.596	181146.218	1136.50	1148.53	739526.868	181145.340	1134.20	1148.55	6.089	6915.055	6993.440	78.340	
267	739518.031	181143.395	1136.31	1148.55	739526.868	181145.340	1134.20	1148.55	739527.021	181145.071	1133.78	1148.55	1.337	1517.598	1536.033	18.424	
268	739518.031	181143.395	1136.31	1148.55	739527.021	181145.071	1133.78	1148.55	739528.206	181142.980	1130.50	1148.61	10.392	11779.725	11936.019	156.341	
269	739524.596	181146.218	1136.50	1148.53	739526.038	181146.805	1136.50	1148.54	739526.868	181145.340	1134.20	1148.55	1.300	1476.307	1492.951	16.640	
270	739512.835	181140.110	1130.50	1148.59	739512.763	181140.373	1131.71	1148.59	739519.081	181139.266	1130.50	1148.65	0.791	894.505	908.509	14.026	
271	739482.990	181144.141	1130.50	1132.25	739483.830	181144.250	1131.56	1132.70	739483.891	181144.019	1130.50	1132.80	0.100	113.475	113.648	0.173	
272	739485.640	181144.485	1133.85	1133.85	739487.741	181144.757	1136.50	1135.18	739487.880	181144.732	1136.47	1135.28	0.045	51.291	51.253		0.038
273	739485.640	181144.485	1133.85	1133.85	739487.880	181144.732	1136.47	1135.28	739487.858	181144.495	1135.33	1135.33	0.263	298.247	298.143		0.105
												Riporto	1355.178			19029.429	0.459

No.	PRIMO VERTICE				SECONDO VERTICE				TERZO VERTICE				Area	Volumi Prismi		Volumi	
Trian.	E	N	Quota 1	Quota 2	E	N	Quota 1	Quota 2	E	N	Quota 1	Quota 2	Piana	Prisma 1	Prisma 2	Sterro	Riporto
												A Riportare	1355.178			19029.429	0.459
274	739487.858	181144.495	1135.33	1135.33	739487.767	181143.496	1130.50	1135.53	739483.891	181144.019	1130.50	1132.80	1.960	2218.773	2223.564	4.785	
275	739487.858	181144.495	1135.33	1135.33	739483.891	181144.019	1130.50	1132.80	739483.830	181144.250	1131.56	1132.70	0.473	535.322	535.864	0.543	
276	739487.858	181144.495	1135.33	1135.33	739483.830	181144.250	1131.56	1132.70	739485.640	181144.485	1133.85	1133.85	0.252	285.169	285.264	0.095	
277	739487.858	181144.495	1135.33	1135.33	739487.880	181144.732	1136.47	1135.28	739489.147	181144.510	1136.23	1136.23	0.153	173.334	173.273		0.061
278	739489.147	181144.510	1136.23	1136.23	739494.644	181143.547	1135.18	1140.36	739494.871	181142.536	1130.50	1140.80	2.669	3027.056	3040.829	13.777	
279	739489.147	181144.510	1136.23	1136.23	739494.871	181142.536	1130.50	1140.80	739487.767	181143.496	1130.50	1135.53	4.264	4828.743	4850.528	21.804	
280	739489.147	181144.510	1136.23	1136.23	739487.767	181143.496	1130.50	1135.53	739487.858	181144.495	1135.33	1135.33	0.643	729.371	730.449	1.080	
281	739505.848	181141.053	1130.50	1148.06	739505.730	181141.069	1130.50	1148.06	739506.155	181141.531	1132.97	1148.04	0.031	34.684	35.197	0.519	
282	739505.848	181141.053	1130.50	1148.06	739506.155	181141.531	1132.97	1148.04	739506.242	181141.515	1132.96	1148.04	0.023	26.321	26.691	0.366	
283	739505.848	181141.053	1130.50	1148.06	739506.242	181141.515	1132.96	1148.04	739507.189	181141.349	1132.78	1148.14	0.251	284.671	288.696	4.016	
284	739507.189	181141.349	1132.78	1148.14	739507.103	181140.884	1130.50	1148.20	739505.848	181141.053	1130.50	1148.06	0.299	338.308	343.355	5.047	
285	739494.871	181142.536	1130.50	1140.80	739494.644	181143.547	1135.18	1140.36	739500.668	181142.492	1134.03	1145.35	2.925	3315.152	3341.290	26.129	
286	739494.871	181142.536	1130.50	1140.80	739500.668	181142.492	1134.03	1145.35	739501.046	181141.702	1130.50	1145.85	2.281	2581.915	2610.030	28.102	
287	739501.046	181141.702	1130.50	1145.85	739500.668	181142.492	1134.03	1145.35	739506.155	181141.531	1132.97	1148.04	1.986	2248.846	2276.470	27.611	
288	739506.155	181141.531	1132.97	1148.04	739505.730	181141.069	1130.50	1148.06	739501.046	181141.702	1130.50	1145.85	1.217	1376.276	1395.726	19.428	
289	739507.103	181140.884	1130.50	1148.20	739507.189	181141.349	1132.78	1148.14	739510.407	181140.785	1132.16	1148.65	0.772	874.254	887.014	12.786	
290	739510.407	181140.785	1132.16	1148.65	739510.081	181140.481	1130.50	1148.65	739507.103	181140.884	1130.50	1148.20	0.518	586.276	595.320	9.039	
291	739510.081	181140.481	1130.50	1148.65	739510.407	181140.785	1132.16	1148.65	739511.130	181140.659	1132.02	1148.62	0.130	147.594	149.822	2.220	
292	739511.130	181140.659	1132.02	1148.62	739510.983	181140.360	1130.50	1148.61	739510.081	181140.481	1130.50	1148.65	0.144	162.574	165.107	2.537	
293	739510.983	181140.360	1130.50	1148.61	739511.130	181140.659	1132.02	1148.62	739511.349	181140.621	1131.98	1148.53	0.036	40.206	40.813	0.615	
294	739511.349	181140.621	1131.98	1148.53	739511.197	181140.331	1130.50	1148.52	739510.983	181140.360	1130.50	1148.61	0.033	37.587	38.171	0.579	
295	739511.197	181140.331	1130.50	1148.52	739511.349	181140.621	1131.98	1148.53	739512.763	181140.373	1131.71	1148.59	0.224	253.295	257.134	3.842	
296	739511.197	181140.331	1130.50	1148.52	739512.763	181140.373	1131.71	1148.59	739512.835	181140.110	1130.50	1148.59	0.207	234.596	238.260	3.673	
297	739512.237	181142.315	1134.53	1148.55	739512.568	181143.640	1136.50	1148.54	739517.695	181143.409	1136.50	1148.55	3.435	3901.472	3945.114	43.646	
298	739512.237	181142.315	1134.53	1148.55	739517.695	181143.409	1136.50	1148.55	739517.719	181143.337	1136.40	1148.55	0.210	238.084	240.755	2.663	
299	739512.237	181142.315	1134.53	1148.55	739517.719	181143.337	1136.40	1148.55	739518.509	181140.977	1132.98	1148.62	6.872	7797.720	7893.517	95.796	
300	739512.763	181140.373	1131.71	1148.59	739512.237	181142.315	1134.53	1148.55	739518.509	181140.977	1132.98	1148.62	5.738	6501.818	6590.835	88.996	
301	739512.763	181140.373	1131.71	1148.59	739518.509	181140.977	1132.98	1148.62	739519.081	181139.266	1130.50	1148.65	5.088	5758.745	5844.675	85.953	
302	739487.741	181144.757	1136.50	1135.18	739487.882	181144.750	1136.50	1135.28	739487.880	181144.732	1136.47	1135.28	0.001	1.450	1.449		0.001
303	739489.147	181144.510	1136.23	1136.23	739487.880	181144.732	1136.47	1135.28	739487.882	181144.750	1136.50	1135.28	0.012	13.211	13.201		0.010
304	739489.147	181144.510	1136.23	1136.23	739487.882	181144.750	1136.50	1135.28	739489.592	181144.674	1136.50	1136.50	0.157	178.564	178.500		0.064
305	739489.592	181144.674	1136.50	1136.50	739494.440	181144.455	1136.50	1139.97	739494.644	181143.547	1135.18	1140.36	2.179	2475.080	2481.367	6.297	
306	739489.592	181144.674	1136.50	1136.50	739494.644	181143.547	1135.18	1140.36	739489.147	181144.510	1136.23	1136.23	0.665	755.444	756.593	1.147	
307	739506.242	181141.515	1132.96	1148.04	739506.155	181141.531	1132.97	1148.04	739507.486	181142.976	1135.19	1147.97	0.074	83.334	84.385	1.045	
308	739507.486	181142.976	1135.19	1147.97	739507.189	181141.349	1132.78	1148.14	739506.242	181141.515	1132.96	1148.04	0.795	901.285	912.741	11.456	
309	739494.644	181143.547	1135.18	1140.36	739494.440	181144.455	1136.50	1139.97	739499.844	181144.212	1136.50	1144.27	2.429	2759.068	2772.367	13.311	
310	739494.644	181143.547	1135.18	1140.36	739499.844	181144.212	1136.50	1144.27	739500.668	181142.492	1134.03	1145.35	4.746	5387.799	5426.212	38.403	
311	739500.668	181142.492	1134.03	1145.35	739499.844	181144.212	1136.50	1144.27	739506.750	181143.901	1136.50	1147.26	5.811	6599.439	6657.280	57.829	
312	739500.668	181142.492	1134.03	1145.35	739506.750	181143.901	1136.50	1147.26	739507.486	181142.976	1135.19	1147.97	3.331	3781.974	3820.693	38.718	
												Riporto	1418.213			19703.282	0.595

No.	PRIMO VERTICE				SECONDO VERTICE				TERZO VERTICE				Area	Volumi Prismi		Volumi	
Trian.	E	N	Quota 1	Quota 2	E	N	Quota 1	Quota 2	E	N	Quota 1	Quota 2	Piana	Prisma 1	Prisma 2	Sterro	Riporto
												A Riportare	1418.213			19703.282	0.595
313	739507.486	181142.976	1135.19	1147.97	739506.155	181141.531	1132.97	1148.04	739500.668	181142.492	1134.03	1145.35	4.604	5221.116	5281.217	60.108	
314	739507.189	181141.349	1132.78	1148.14	739507.486	181142.976	1135.19	1147.97	739511.855	181142.135	1134.24	1148.67	3.679	4172.319	4224.528	52.205	
315	739511.855	181142.135	1134.24	1148.67	739510.407	181140.785	1132.16	1148.65	739507.189	181141.349	1132.78	1148.14	2.580	2923.845	2963.661	39.825	
316	739512.237	181142.315	1134.53	1148.55	739511.855	181142.135	1134.24	1148.67	739507.486	181142.976	1135.19	1147.97	0.554	628.418	636.029	7.598	
317	739507.486	181142.976	1135.19	1147.97	739508.281	181143.832	1136.50	1148.03	739512.568	181143.640	1136.50	1148.54	1.911	2171.194	2194.348	23.173	
318	739512.568	181143.640	1136.50	1148.54	739512.237	181142.315	1134.53	1148.55	739507.486	181142.976	1135.19	1147.97	3.257	3697.942	3740.112	42.165	
319	739511.130	181140.659	1132.02	1148.62	739510.407	181140.785	1132.16	1148.65	739511.855	181142.135	1134.24	1148.67	0.579	656.178	665.353	9.171	
320	739506.750	181143.901	1136.50	1147.26	739508.281	181143.832	1136.50	1148.03	739507.486	181142.976	1135.19	1147.97	0.683	775.585	783.565	7.973	
321	739511.349	181140.621	1131.98	1148.53	739511.130	181140.659	1132.02	1148.62	739511.855	181142.135	1134.24	1148.67	0.175	198.681	201.462	2.791	
322	739511.349	181140.621	1131.98	1148.53	739511.855	181142.135	1134.24	1148.67	739512.237	181142.315	1134.53	1148.55	0.244	276.180	279.834	3.660	
323	739512.237	181142.315	1134.53	1148.55	739512.763	181140.373	1131.71	1148.59	739511.349	181140.621	1131.98	1148.53	1.308	1481.363	1502.046	20.708	
324	739512.568	181143.640	1136.50	1148.54	739512.776	181144.471	1136.50	1148.53	739517.520	181144.417	1136.50	1148.54	1.977	2246.574	2270.372	23.815	
325	739512.568	181143.640	1136.50	1148.54	739517.520	181144.417	1136.50	1148.54	739517.695	181143.409	1136.50	1148.55	2.564	2913.754	2944.634	30.883	
326	739487.882	181144.755	1136.50	1135.27	739487.882	181144.750	1136.50	1135.28	739487.741	181144.757	1136.50	1135.18	0.000	0.401	0.400		
327	739489.592	181144.674	1136.50	1136.50	739487.882	181144.750	1136.50	1135.28	739487.882	181144.755	1136.50	1135.27	0.004	4.859	4.855		0.003
328	739489.592	181144.674	1136.50	1136.50	739487.882	181144.755	1136.50	1135.27	739489.616	181144.735	1136.50	1136.50	0.053	60.379	60.357		0.022
329	739489.616	181144.735	1136.50	1136.50	739494.389	181144.681	1136.50	1139.88	739494.440	181144.455	1136.50	1139.97	0.538	611.405	612.633	1.224	
330	739489.616	181144.735	1136.50	1136.50	739494.440	181144.455	1136.50	1139.97	739489.592	181144.674	1136.50	1136.50	0.150	171.034	171.208	0.177	
331	739494.440	181144.455	1136.50	1139.97	739494.389	181144.681	1136.50	1139.88	739499.648	181144.621	1136.50	1144.01	0.593	673.646	676.483	2.836	
332	739494.440	181144.455	1136.50	1139.97	739499.648	181144.621	1136.50	1144.01	739499.844	181144.212	1136.50	1144.27	1.081	1228.902	1235.663	6.756	
333	739499.844	181144.212	1136.50	1144.27	739499.648	181144.621	1136.50	1144.01	739506.238	181144.546	1136.50	1146.78	1.340	1523.257	1534.676	11.417	
334	739499.844	181144.212	1136.50	1144.27	739506.238	181144.546	1136.50	1146.78	739506.750	181143.901	1136.50	1147.26	2.148	2440.712	2461.336	20.602	
335	739508.281	181143.832	1136.50	1148.03	739508.914	181144.515	1136.50	1148.08	739512.776	181144.471	1136.50	1148.53	1.333	1514.726	1530.336	15.598	
336	739512.776	181144.471	1136.50	1148.53	739512.568	181143.640	1136.50	1148.54	739508.281	181143.832	1136.50	1148.03	1.801	2047.083	2068.459	21.402	
337	739506.750	181143.901	1136.50	1147.26	739506.238	181144.546	1136.50	1146.78	739508.914	181144.515	1136.50	1148.08	0.855	971.792	981.088	9.294	
338	739508.914	181144.515	1136.50	1148.08	739508.281	181143.832	1136.50	1148.03	739506.750	181143.901	1136.50	1147.26	0.545	619.023	625.172	6.142	
339	739517.695	181143.409	1136.50	1148.55	739523.576	181146.612	1136.50	1148.53	739524.596	181146.218	1136.50	1148.53	2.792	3173.207	3206.818	33.616	
340	739524.596	181146.218	1136.50	1148.53	739523.576	181146.612	1136.50	1148.53	739525.541	181147.682	1136.50	1148.53	0.933	1060.133	1071.356	11.224	
341	739525.541	181147.682	1136.50	1148.53	739526.038	181146.805	1136.50	1148.54	739524.596	181146.218	1136.50	1148.53	0.778	884.409	893.774	9.371	
342	739517.695	181143.409	1136.50	1148.55	739517.520	181144.417	1136.50	1148.54	739523.235	181146.743	1136.50	1148.53	3.084	3504.835	3541.964	37.143	
343	739517.695	181143.409	1136.50	1148.55	739523.235	181146.743	1136.50	1148.53	739523.576	181146.612	1136.50	1148.53	0.931	1058.442	1069.651	11.233	
344	739523.576	181146.612	1136.50	1148.53	739523.235	181146.743	1136.50	1148.53	739525.541	181147.682	1136.50	1148.53	0.311	353.613	357.356	3.753	
345	739526.453	181147.150	1136.50	1148.54	739526.464	181147.125	1136.50	1148.54	739526.038	181146.805	1136.50	1148.54	0.007	8.052	8.137	0.084	
346	739526.464	181147.125	1136.50	1148.54	739526.453	181147.150	1136.50	1148.54	739532.541	181152.222	1136.50	1148.38	0.104	118.191	119.438	1.270	
347	739532.541	181152.222	1136.50	1148.38	739531.687	181151.049	1136.50	1148.41	739526.464	181147.125	1136.50	1148.54	1.388	1577.168	1593.738	16.585	
348	739531.687	181151.049	1136.50	1148.41	739532.541	181152.222	1136.50	1148.38	739541.333	181159.546	1136.50	1148.20	2.029	2306.140	2330.143	24.027	
349	739531.687	181151.049	1136.50	1148.41	739541.333	181159.546	1136.50	1148.20	739542.088	181158.862	1136.50	1148.22	6.507	7394.694	7471.310	76.617	
350	739525.541	181147.682	1136.50	1148.53	739526.033	181148.052	1136.50	1148.53	739526.453	181147.150	1136.50	1148.54	0.300	340.486	344.091	3.597	
351	739526.453	181147.150	1136.50	1148.54	739526.038	181146.805	1136.50	1148.54	739525.541	181147.682	1136.50	1148.53	0.268	304.252	307.474	3.215	
												Riporto	1472.201			20354.540	0.620

No.	PRIMO VERTICE				SECONDO VERTICE				TERZO VERTICE				Area	Volumi Prismi		Volumi	
Trian.	E	N	Quota 1	Quota 2	E	N	Quota 1	Quota 2	E	N	Quota 1	Quota 2	Piana	Prisma 1	Prisma 2	Sterro	Riporto
												A Riportare	1472.201			20354.540	0.620
352	739526.453	181147.150	1136.50	1148.54	739526.033	181148.052	1136.50	1148.53	739533.695	181153.808	1136.50	1148.34	4.664	5301.002	5356.832	55.804	
353	739533.695	181153.808	1136.50	1148.34	739532.541	181152.222	1136.50	1148.38	739526.453	181147.150	1136.50	1148.54	1.901	2160.759	2183.419	22.660	
354	739532.541	181152.222	1136.50	1148.38	739533.695	181153.808	1136.50	1148.34	739541.333	181159.546	1136.50	1148.20	2.746	3120.952	3153.374	32.430	
355	739524.154	181152.093	1142.50	1148.51	739524.245	181151.897	1142.21	1148.51	739523.374	181151.508	1142.50	1148.51	0.103	117.733	118.363	0.629	
356	739524.245	181151.897	1142.21	1148.51	739524.154	181152.093	1142.50	1148.51	739538.043	181162.528	1142.50	1148.16	1.836	2097.354	2108.354	10.998	
357	739524.245	181151.897	1142.21	1148.51	739538.043	181162.528	1142.50	1148.16	739539.246	181161.437	1140.31	1148.16	13.921	15893.612	15985.568	92.018	
358	739539.246	181161.437	1140.31	1148.16	739536.198	181157.248	1138.22	1148.26	739524.245	181151.897	1142.21	1148.51	16.881	19248.031	19384.173	136.246	
359	739536.198	181157.248	1138.22	1148.26	739539.246	181161.437	1140.31	1148.16	739541.333	181159.546	1136.50	1148.20	7.253	8256.503	8328.054	71.515	
360	739523.374	181151.508	1142.50	1148.51	739524.245	181151.897	1142.21	1148.51	739526.033	181148.052	1136.50	1148.53	2.022	2306.195	2322.605	16.398	
361	739523.374	181151.508	1142.50	1148.51	739526.033	181148.052	1136.50	1148.53	739525.541	181147.682	1136.50	1148.53	1.342	1527.971	1541.425	13.437	
362	739526.033	181148.052	1136.50	1148.53	739524.245	181151.897	1142.21	1148.51	739536.198	181157.248	1138.22	1148.26	27.763	31621.860	31884.456	262.676	
363	739536.198	181157.248	1138.22	1148.26	739533.695	181153.808	1136.50	1148.34	739526.033	181148.052	1136.50	1148.53	5.975	6794.012	6861.555	67.506	
364	739533.695	181153.808	1136.50	1148.34	739536.198	181157.248	1138.22	1148.26	739541.333	181159.546	1136.50	1148.20	5.956	6772.689	6839.365	66.636	
365	739517.520	181144.417	1136.50	1148.54	739516.203	181148.588	1142.50	1148.50	739519.213	181148.296	1140.57	1148.51	6.085	6936.103	6988.804	52.713	
366	739517.520	181144.417	1136.50	1148.54	739519.213	181148.296	1140.57	1148.51	739523.235	181146.743	1136.50	1148.53	9.115	10371.874	10469.131	97.257	
367	739525.541	181147.682	1136.50	1148.53	739523.235	181146.743	1136.50	1148.53	739519.213	181148.296	1140.57	1148.51	3.679	4186.099	4225.341	39.255	
368	739516.203	181148.588	1142.50	1148.50	739517.300	181149.035	1142.50	1148.50	739519.213	181148.296	1140.57	1148.51	0.833	951.048	956.583	5.539	
369	739519.213	181148.296	1140.57	1148.51	739517.300	181149.035	1142.50	1148.50	739523.374	181151.508	1142.50	1148.51	4.610	5263.688	5294.339	30.650	
370	739519.213	181148.296	1140.57	1148.51	739523.374	181151.508	1142.50	1148.51	739525.541	181147.682	1136.50	1148.53	11.440	13040.167	13139.251	99.053	
371	739512.776	181144.471	1136.50	1148.53	739512.902	181144.974	1137.88	1148.53	739517.520	181144.417	1136.50	1148.54	1.197	1360.392	1374.243	13.850	
372	739487.885	181144.788	1136.59	1135.27	739487.882	181144.755	1136.50	1135.27	739487.741	181144.757	1136.50	1135.18	0.002	2.648	2.645		0.003
373	739489.616	181144.735	1136.50	1136.50	739487.882	181144.755	1136.50	1135.27	739487.885	181144.788	1136.59	1135.27	0.029	32.551	32.527		0.025
374	739489.616	181144.735	1136.50	1136.50	739487.885	181144.788	1136.59	1135.27	739494.064	181146.127	1140.43	1139.26	1.323	1504.964	1503.861		1.097
375	739489.616	181144.735	1136.50	1136.50	739494.064	181146.127	1140.43	1139.26	739494.148	181145.753	1139.42	1139.42	0.890	1013.791	1013.441		0.347
376	739494.148	181145.753	1139.42	1139.42	739494.389	181144.681	1136.50	1139.88	739489.616	181144.735	1136.50	1136.50	2.552	2902.626	2905.497	2.883	
377	739494.148	181145.753	1139.42	1139.42	739494.064	181146.127	1140.43	1139.26	739497.382	181146.846	1142.50	1141.68	0.651	742.267	741.833		0.436
378	739494.148	181145.753	1139.42	1139.42	739497.382	181146.846	1142.50	1141.68	739498.123	181146.757	1142.28	1142.28	0.549	626.479	626.328		0.148
379	739498.123	181146.757	1142.28	1142.28	739498.656	181146.692	1142.12	1142.71	739499.648	181144.621	1136.50	1144.01	0.520	592.593	593.997	1.404	
380	739498.123	181146.757	1142.28	1142.28	739499.648	181144.621	1136.50	1144.01	739494.389	181144.681	1136.50	1139.88	5.571	6342.016	6362.238	20.219	
381	739498.123	181146.757	1142.28	1142.28	739494.389	181144.681	1136.50	1139.88	739494.148	181145.753	1139.42	1139.42	2.252	2565.450	2567.983	2.544	
382	739499.648	181144.621	1136.50	1144.01	739498.656	181146.692	1142.12	1142.71	739505.153	181145.909	1140.18	1145.74	6.339	7224.249	7253.122	28.852	
383	739499.648	181144.621	1136.50	1144.01	739505.153	181145.909	1140.18	1145.74	739506.238	181144.546	1136.50	1146.78	4.450	5063.343	5097.975	34.621	
384	739508.914	181144.515	1136.50	1148.08	739509.699	181145.361	1138.83	1148.14	739512.902	181144.974	1137.88	1148.53	1.507	1714.301	1730.141	15.818	
385	739512.902	181144.974	1137.88	1148.53	739512.776	181144.471	1136.50	1148.53	739508.914	181144.515	1136.50	1148.08	0.974	1107.472	1118.597	11.123	
386	739506.238	181144.546	1136.50	1146.78	739505.153	181145.909	1140.18	1145.74	739509.699	181145.361	1138.83	1148.14	2.801	3188.735	3212.203	23.464	
387	739509.699	181145.361	1138.83	1148.14	739508.914	181144.515	1136.50	1148.08	739506.238	181144.546	1136.50	1146.78	1.144	1301.176	1313.058	11.876	
388	739512.902	181144.974	1137.88	1148.53	739513.748	181148.361	1142.50	1148.50	739516.203	181148.588	1142.50	1148.50	4.062	4634.028	4664.697	30.661	
389	739516.203	181148.588	1142.50	1148.50	739517.520	181144.417	1136.50	1148.54	739512.902	181144.974	1137.88	1148.53	9.264	10551.375	10639.986	88.666	
390	739498.123	181146.757	1142.28	1142.28	739497.382	181146.846	1142.50	1141.68	739498.465	181146.946	1142.50	1142.50	0.085	97.384	97.361		0.023
												Riporto	1646.488			21813.941	2.699

No.	PRIMO VERTICE				SECONDO VERTICE				TERZO VERTICE				Area	Volumi Prismi		Volumi	
Trian.	E	N	Quota 1	Quota 2	E	N	Quota 1	Quota 2	E	N	Quota 1	Quota 2	Piana	Prisma 1	Prisma 2	Sterro	Riporto
												A Riportare	1646.488			21813.941	2.699
391	739498.465	181146.946	1142.50	1142.50	739498.531	181146.952	1142.50	1142.55	739498.656	181146.692	1142.12	1142.71	0.009	10.230	10.232	0.002	
392	739498.465	181146.946	1142.50	1142.50	739498.656	181146.692	1142.12	1142.71	739498.123	181146.757	1142.28	1142.28	0.061	70.233	70.245	0.012	
393	739498.656	181146.692	1142.12	1142.71	739498.531	181146.952	1142.50	1142.55	739503.926	181147.452	1142.50	1144.57	0.733	836.903	837.565	0.659	
394	739498.656	181146.692	1142.12	1142.71	739503.926	181147.452	1142.50	1144.57	739505.153	181145.909	1140.18	1145.74	4.532	5173.813	5186.231	12.418	
395	739509.699	181145.361	1138.83	1148.14	739512.364	181148.233	1142.50	1148.34	739513.748	181148.361	1142.50	1148.50	1.817	2073.544	2086.350	12.810	
396	739513.748	181148.361	1142.50	1148.50	739512.902	181144.974	1137.88	1148.53	739509.699	181145.361	1138.83	1148.14	5.588	6368.820	6417.173	48.336	
397	739505.153	181145.909	1140.18	1145.74	739503.926	181147.452	1142.50	1144.57	739512.364	181148.233	1142.50	1148.34	6.989	7979.608	8010.980	31.385	
398	739512.364	181148.233	1142.50	1148.34	739509.699	181145.361	1138.83	1148.14	739505.153	181145.909	1140.18	1145.74	7.258	8278.089	8328.176	50.087	
399	739513.748	181148.361	1142.50	1148.50	739513.977	181149.278	1142.50	1148.49	739515.929	181149.564	1142.50	1148.49	0.862	985.115	990.283	5.163	
400	739513.748	181148.361	1142.50	1148.50	739515.929	181149.564	1142.50	1148.49	739515.963	181149.552	1142.50	1148.49	0.034	38.316	38.517	0.204	
401	739515.963	181149.552	1142.50	1148.49	739516.203	181148.588	1142.50	1148.50	739513.748	181148.361	1142.50	1148.50	1.211	1383.053	1390.313	7.254	
402	739515.929	181149.564	1142.50	1148.49	739515.958	181149.569	1142.50	1148.49	739515.963	181149.552	1142.50	1148.49	0.000	0.296	0.297		
403	739498.485	181147.008	1142.50	1142.50	739498.504	181147.010	1142.50	1142.51	739498.531	181146.952	1142.50	1142.55	0.001	0.660	0.660		
404	739498.485	181147.008	1142.50	1142.50	739498.531	181146.952	1142.50	1142.55	739498.465	181146.946	1142.50	1142.50	0.002	2.269	2.269		
405	739498.465	181146.946	1142.50	1142.50	739497.382	181146.846	1142.50	1141.68	739498.485	181147.008	1142.50	1142.50	0.033	37.215	37.206		0.009
406	739498.531	181146.952	1142.50	1142.55	739498.504	181147.010	1142.50	1142.51	739503.674	181147.768	1142.50	1144.33	0.160	182.986	183.087	0.101	
407	739498.531	181146.952	1142.50	1142.55	739503.674	181147.768	1142.50	1144.33	739503.926	181147.452	1142.50	1144.57	0.915	1045.856	1047.061	1.209	
408	739512.364	181148.233	1142.50	1148.34	739513.233	181149.169	1142.50	1148.41	739513.977	181149.278	1142.50	1148.49	0.301	343.700	345.479	1.779	
409	739513.977	181149.278	1142.50	1148.49	739513.748	181148.361	1142.50	1148.50	739512.364	181148.233	1142.50	1148.34	0.620	708.245	711.929	3.683	
410	739503.926	181147.452	1142.50	1144.57	739503.674	181147.768	1142.50	1144.33	739513.233	181149.169	1142.50	1148.41	1.687	1927.224	1932.738	5.520	
411	739513.233	181149.169	1142.50	1148.41	739512.364	181148.233	1142.50	1148.34	739503.926	181147.452	1142.50	1144.57	3.610	4124.013	4140.638	16.642	
412	739516.203	181148.588	1142.50	1148.50	739517.114	181149.107	1142.50	1148.50	739517.300	181149.035	1142.50	1148.50	0.081	92.614	93.101	0.486	
413	739517.300	181149.035	1142.50	1148.50	739517.114	181149.107	1142.50	1148.50	739522.877	181152.385	1142.50	1148.51	0.512	585.328	588.402	3.072	
414	739517.300	181149.035	1142.50	1148.50	739522.877	181152.385	1142.50	1148.51	739523.374	181151.508	1142.50	1148.51	3.278	3745.103	3764.784	19.674	
415	739516.203	181148.588	1142.50	1148.50	739515.963	181149.552	1142.50	1148.49	739517.114	181149.107	1142.50	1148.50	0.501	572.829	575.835	3.006	
416	739517.114	181149.107	1142.50	1148.50	739515.963	181149.552	1142.50	1148.49	739515.958	181149.569	1142.50	1148.49	0.009	9.907	9.959	0.054	
417	739517.114	181149.107	1142.50	1148.50	739515.958	181149.569	1142.50	1148.49	739522.877	181152.385	1142.50	1148.51	3.226	3685.633	3704.981	19.350	
418	739524.130	181152.143	1142.50	1148.51	739524.154	181152.093	1142.50	1148.51	739523.374	181151.508	1142.50	1148.51	0.027	30.299	30.458	0.156	
419	739524.154	181152.093	1142.50	1148.51	739524.130	181152.143	1142.50	1148.51	739537.288	181163.212	1142.50	1148.16	0.462	527.581	530.304	2.715	
420	739524.154	181152.093	1142.50	1148.51	739537.288	181163.212	1142.50	1148.16	739538.043	181162.528	1142.50	1148.16	8.689	9927.469	9977.684	50.205	
421	739523.374	181151.508	1142.50	1148.51	739522.877	181152.385	1142.50	1148.51	739523.723	181153.020	1142.50	1148.51	0.529	604.118	607.294	3.179	
422	739523.723	181153.020	1142.50	1148.51	739524.130	181152.143	1142.50	1148.51	739523.374	181151.508	1142.50	1148.51	0.461	526.382	529.151	2.771	
423	739524.130	181152.143	1142.50	1148.51	739523.723	181153.020	1142.50	1148.51	739537.288	181163.212	1142.50	1148.16	8.022	9165.506	9212.784	47.255	
424	739548.985	181152.612	1125.30	1148.37	739549.366	181153.239	1125.30	1148.36	739551.344	181153.158	1125.30	1148.37	0.636	715.166	729.825	14.649	
425	739548.985	181152.612	1125.30	1148.37	739551.344	181153.158	1125.30	1148.37	739551.152	181151.462	1125.30	1148.41	1.948	2192.102	2237.070	44.983	
426	739550.934	181155.820	1125.30	1148.32	739551.344	181153.158	1125.30	1148.37	739549.366	181153.239	1125.30	1148.36	2.616	2943.912	3004.211	60.299	
427	739550.934	181155.820	1125.30	1148.32	739551.724	181157.122	1125.30	1148.29	739551.344	181153.158	1125.30	1148.37	1.318	1483.596	1513.955	30.377	
428	739551.152	181151.462	1125.30	1148.41	739551.344	181153.158	1125.30	1148.37	739553.271	181151.648	1125.30	1148.45	1.779	2001.972	2043.089	41.113	
429	739553.271	181151.648	1125.30	1148.45	739552.905	181150.531	1125.30	1148.47	739551.152	181151.462	1125.30	1148.41	1.149	1293.446	1320.048	26.588	
												Riporto	1718.153			22381.137	2.708

No.	PRIMO VERTICE				SECONDO VERTICE				TERZO VERTICE				Area	Volumi Prismi		Volumi	
Trian.	E	N	Quota 1	Quota 2	E	N	Quota 1	Quota 2	E	N	Quota 1	Quota 2	Piana	Prisma 1	Prisma 2	Sterro	Riporto
												A Riportare	1718.153			22381.137	2.708
430	739551.344	181153.158	1125.30	1148.37	739551.724	181157.122	1125.30	1148.29	739555.160	181162.777	1125.30	1148.21	5.736	6454.385	6586.257	131.802	
431	739555.160	181162.777	1125.30	1148.21	739556.527	181161.600	1125.30	1148.24	739554.776	181156.247	1125.30	1148.34	4.689	5276.801	5384.487	107.636	
432	739555.160	181162.777	1125.30	1148.21	739554.776	181156.247	1125.30	1148.34	739551.344	181153.158	1125.30	1148.37	10.612	11942.125	12186.291	244.113	
433	739553.852	181153.425	1125.30	1148.41	739553.271	181151.648	1125.30	1148.45	739551.344	181153.158	1125.30	1148.37	2.151	2420.289	2470.000	49.710	
434	739554.776	181156.247	1125.30	1148.34	739553.852	181153.425	1125.30	1148.41	739551.344	181153.158	1125.30	1148.37	3.415	3843.388	3922.204	78.841	
435	739556.555	181165.073	1125.30	1148.18	739557.163	181163.544	1125.30	1148.22	739556.527	181161.600	1125.30	1148.24	1.077	1212.171	1236.854	24.674	
436	739556.555	181165.073	1125.30	1148.18	739556.527	181161.600	1125.30	1148.24	739555.160	181162.777	1125.30	1148.21	2.390	2689.775	2744.538	54.732	
437	739557.163	181163.544	1125.30	1148.22	739556.555	181165.073	1125.30	1148.18	739558.956	181169.025	1125.30	1148.12	3.037	3417.505	3486.971	69.433	
438	739548.985	181152.612	1125.30	1148.37	739549.213	181153.245	1125.48	1148.36	739549.366	181153.239	1125.30	1148.36	0.049	55.265	56.394	1.127	
439	739549.366	181153.239	1125.30	1148.36	739549.213	181153.245	1125.48	1148.36	739550.696	181157.360	1126.68	1148.28	0.319	359.414	366.601	7.181	
440	739550.696	181157.360	1126.68	1148.28	739550.934	181155.820	1125.30	1148.32	739549.366	181153.239	1125.30	1148.36	1.514	1704.962	1739.127	34.156	
441	739550.934	181155.820	1125.30	1148.32	739550.696	181157.360	1126.68	1148.28	739552.129	181161.333	1127.83	1148.21	1.576	1775.750	1809.898	34.093	
442	739552.129	181161.333	1127.83	1148.21	739551.724	181157.122	1125.30	1148.29	739550.934	181155.820	1125.30	1148.32	1.400	1576.253	1607.225	31.026	
443	739551.724	181157.122	1125.30	1148.29	739552.129	181161.333	1127.83	1148.21	739553.244	181164.428	1128.73	1148.15	1.721	1939.945	1975.961	36.083	
444	739553.244	181164.428	1128.73	1148.15	739555.160	181162.777	1125.30	1148.21	739551.724	181157.122	1125.30	1148.29	8.254	9297.565	9477.280	179.711	
445	739554.940	181169.133	1130.10	1148.09	739556.555	181165.073	1125.30	1148.18	739555.160	181162.777	1125.30	1148.21	4.686	5280.505	5380.119	99.603	
446	739554.940	181169.133	1130.10	1148.09	739555.160	181162.777	1125.30	1148.21	739553.244	181164.428	1128.73	1148.15	5.907	6663.848	6782.615	118.751	
447	739554.940	181169.133	1130.10	1148.09	739555.438	181170.515	1130.50	1148.06	739558.956	181169.025	1125.30	1148.12	2.802	3162.371	3216.888	54.507	
448	739554.940	181169.133	1130.10	1148.09	739558.956	181169.025	1125.30	1148.12	739556.555	181165.073	1125.30	1148.18	8.065	9088.750	9259.976	171.241	
449	739549.143	181160.152	1130.50	1148.21	739548.529	181153.273	1126.31	1148.35	739547.134	181156.846	1130.50	1148.27	5.895	6656.075	6769.104	112.988	
450	739548.529	181153.273	1126.31	1148.35	739548.544	181153.012	1126.10	1148.36	739548.502	181153.050	1126.18	1148.36	0.005	5.852	5.967	0.111	
451	739548.544	181153.012	1126.10	1148.36	739548.529	181153.273	1126.31	1148.35	739549.213	181153.245	1125.48	1148.36	0.089	100.269	102.263	1.993	
452	739549.213	181153.245	1125.48	1148.36	739548.985	181152.612	1125.30	1148.37	739548.544	181153.012	1126.10	1148.36	0.185	208.440	212.649	4.205	
453	739549.213	181153.245	1125.48	1148.36	739548.529	181153.273	1126.31	1148.35	739549.143	181160.152	1130.50	1148.21	2.361	2662.105	2711.398	49.298	
454	739549.213	181153.245	1125.48	1148.36	739549.143	181160.152	1130.50	1148.21	739550.039	181161.627	1130.50	1148.19	3.146	3551.249	3612.361	61.146	
455	739550.039	181161.627	1130.50	1148.19	739550.696	181157.360	1126.68	1148.28	739549.213	181153.245	1125.48	1148.36	4.516	5091.763	5185.340	93.613	
456	739552.371	181165.466	1130.50	1148.12	739552.479	181165.644	1130.50	1148.12	739552.488	181165.079	1130.09	1148.13	0.031	35.393	35.949	0.551	
457	739550.696	181157.360	1126.68	1148.28	739550.039	181161.627	1130.50	1148.19	739552.112	181165.039	1130.50	1148.13	5.544	6259.965	6365.155	105.189	
458	739550.696	181157.360	1126.68	1148.28	739552.112	181165.039	1130.50	1148.13	739552.488	181165.079	1130.09	1148.13	1.415	1598.035	1625.058	27.031	
459	739552.488	181165.079	1130.09	1148.13	739552.129	181161.333	1127.83	1148.21	739550.696	181157.360	1126.68	1148.28	1.971	2223.518	2262.950	39.380	
460	739552.488	181165.079	1130.09	1148.13	739553.244	181164.428	1128.73	1148.15	739552.129	181161.333	1127.83	1148.21	1.533	1730.401	1759.954	29.556	
461	739552.371	181165.466	1130.50	1148.12	739552.488	181165.079	1130.09	1148.13	739552.112	181165.039	1130.50	1148.13	0.075	84.886	86.220	1.333	
462	739546.132	181155.197	1130.50	1148.31	739547.134	181156.846	1130.50	1148.27	739548.529	181153.273	1126.31	1148.35	2.940	3319.845	3376.309	56.448	
463	739548.529	181153.273	1126.31	1148.35	739548.337	181153.199	1126.48	1148.35	739546.132	181155.197	1130.50	1148.31	0.273	308.323	313.947	5.616	
464	739548.387	181153.154	1126.39	1148.35	739548.337	181153.199	1126.48	1148.35	739548.529	181153.273	1126.31	1148.35	0.006	6.950	7.085	0.132	
465	739553.244	181164.428	1128.73	1148.15	739552.488	181165.079	1130.09	1148.13	739552.479	181165.644	1130.50	1148.12	0.211	237.976	241.844	3.856	
466	739553.244	181164.428	1128.73	1148.15	739552.479	181165.644	1130.50	1148.12	739554.805	181169.473	1130.50	1148.08	2.879	3252.787	3305.199	52.427	
467	739554.805	181169.473	1130.50	1148.08	739554.940	181169.133	1130.10	1148.09	739553.244	181164.428	1128.73	1148.15	0.606	684.540	695.646	11.108	
468	739548.529	181153.273	1126.31	1148.35	739548.502	181153.050	1126.18	1148.36	739548.387	181153.154	1126.39	1148.35	0.014	16.023	16.337	0.309	
												Riporto	1821.251			24565.847	2.708

No.	PRIMO VERTICE				SECONDO VERTICE				TERZO VERTICE				Area	Volumi Prismi		Volumi	
Trian.	E	N	Quota 1	Quota 2	E	N	Quota 1	Quota 2	E	N	Quota 1	Quota 2	Piana	Prisma 1	Prisma 2	Sterro	Riporto
												A Riportare	1821.251			24565.847	2.708
469	739554.940	181169.133	1130.10	1148.09	739554.805	181169.473	1130.50	1148.08	739555.438	181170.515	1130.50	1148.06	0.178	201.143	204.294	3.152	
470	739546.738	181157.860	1130.50	1148.24	739546.676	181158.019	1130.50	1148.24	739549.344	181162.409	1130.50	1148.17	0.348	393.636	399.804	6.149	
471	739549.344	181162.409	1130.50	1148.17	739549.266	181161.537	1130.50	1148.19	739546.738	181157.860	1130.50	1148.24	0.959	1083.929	1100.899	16.992	
472	739549.266	181161.537	1130.50	1148.19	739549.344	181162.409	1130.50	1148.17	739549.802	181163.163	1130.50	1148.16	0.170	192.504	195.513	3.004	
473	739549.802	181163.163	1130.50	1148.16	739549.909	181162.471	1130.50	1148.17	739549.266	181161.537	1130.50	1148.19	0.272	308.001	312.816	4.806	
474	739552.248	181165.875	1130.50	1148.12	739551.984	181166.754	1130.50	1148.10	739552.449	181167.520	1130.50	1148.09	0.305	345.345	350.721	5.386	
475	739552.449	181167.520	1130.50	1148.09	739552.470	181166.197	1130.50	1148.11	739552.248	181165.875	1130.50	1148.12	0.150	169.840	172.484	2.640	
476	739549.909	181162.471	1130.50	1148.17	739549.802	181163.163	1130.50	1148.16	739550.861	181164.907	1130.50	1148.13	0.460	519.711	527.826	8.119	
477	739549.909	181162.471	1130.50	1148.17	739550.861	181164.907	1130.50	1148.13	739551.640	181164.989	1130.50	1148.13	0.910	1028.518	1044.569	16.035	
478	739551.640	181164.989	1130.50	1148.13	739550.861	181164.907	1130.50	1148.13	739551.984	181166.754	1130.50	1148.10	0.673	761.237	773.101	11.858	
479	739551.984	181166.754	1130.50	1148.10	739552.248	181165.875	1130.50	1148.12	739551.640	181164.989	1130.50	1148.13	0.384	434.302	441.069	6.784	
480	739546.676	181158.019	1130.50	1148.24	739546.738	181157.860	1130.50	1148.24	739545.378	181155.881	1130.50	1148.29	0.169	191.585	194.594	3.001	
481	739552.470	181166.197	1130.50	1148.11	739552.449	181167.520	1130.50	1148.09	739554.342	181170.637	1130.50	1148.05	1.285	1452.634	1475.226	22.590	
482	739554.342	181170.637	1130.50	1148.05	739554.775	181169.549	1130.50	1148.08	739552.470	181166.197	1130.50	1148.11	1.980	2237.969	2272.769	34.773	
483	739554.342	181170.637	1130.50	1148.05	739554.507	181170.909	1130.50	1148.05	739555.438	181170.515	1130.50	1148.06	0.159	179.886	182.679	2.790	
484	739554.342	181170.637	1130.50	1148.05	739555.438	181170.515	1130.50	1148.06	739554.775	181169.549	1130.50	1148.08	0.570	644.171	654.179	9.992	
485	739547.134	181156.846	1130.50	1148.27	739546.738	181157.860	1130.50	1148.24	739549.266	181161.537	1130.50	1148.19	2.010	2272.013	2307.648	35.620	
486	739549.266	181161.537	1130.50	1148.19	739549.143	181160.152	1130.50	1148.21	739547.134	181156.846	1130.50	1148.27	1.188	1342.936	1363.988	21.034	
487	739549.143	181160.152	1130.50	1148.21	739549.266	181161.537	1130.50	1148.19	739549.909	181162.471	1130.50	1148.17	0.388	438.449	445.311	6.846	
488	739549.909	181162.471	1130.50	1148.17	739550.039	181161.627	1130.50	1148.19	739549.143	181160.152	1130.50	1148.21	0.474	535.842	544.228	8.385	
489	739552.371	181165.466	1130.50	1148.12	739552.248	181165.875	1130.50	1148.12	739552.470	181166.197	1130.50	1148.11	0.065	73.711	74.860	1.145	
490	739552.470	181166.197	1130.50	1148.11	739552.479	181165.644	1130.50	1148.12	739552.371	181165.466	1130.50	1148.12	0.031	34.665	35.205	0.546	
491	739550.039	181161.627	1130.50	1148.19	739549.909	181162.471	1130.50	1148.17	739551.640	181164.989	1130.50	1148.13	0.894	1010.839	1026.633	15.806	
492	739550.039	181161.627	1130.50	1148.19	739551.640	181164.989	1130.50	1148.13	739552.112	181165.039	1130.50	1148.13	0.753	851.727	865.024	13.308	
493	739552.248	181165.875	1130.50	1148.12	739552.371	181165.466	1130.50	1148.12	739552.112	181165.039	1130.50	1148.13	0.079	89.565	90.961	1.392	
494	739552.248	181165.875	1130.50	1148.12	739552.112	181165.039	1130.50	1148.13	739551.640	181164.989	1130.50	1148.13	0.194	219.199	222.617	3.420	
495	739546.132	181155.197	1130.50	1148.31	739545.378	181155.881	1130.50	1148.29	739546.738	181157.860	1130.50	1148.24	1.211	1369.265	1390.798	21.549	
496	739546.738	181157.860	1130.50	1148.24	739547.134	181156.846	1130.50	1148.27	739546.132	181155.197	1130.50	1148.31	0.835	943.420	958.250	14.820	
497	739552.479	181165.644	1130.50	1148.12	739552.470	181166.197	1130.50	1148.11	739554.775	181169.549	1130.50	1148.08	0.652	737.557	749.041	11.493	
498	739554.775	181169.549	1130.50	1148.08	739554.805	181169.473	1130.50	1148.08	739552.479	181165.644	1130.50	1148.12	0.146	164.853	167.418	2.603	
499	739554.805	181169.473	1130.50	1148.08	739554.775	181169.549	1130.50	1148.08	739555.438	181170.515	1130.50	1148.06	0.040	44.863	45.560	0.703	
500	739546.331	181165.847	1136.50	1148.07	739547.680	181168.067	1136.50	1148.10	739549.065	181165.630	1133.13	1148.12	3.181	3611.753	3652.212	40.475	
501	739549.065	181165.630	1133.13	1148.12	739548.530	181165.111	1133.39	1148.11	739546.331	181165.847	1136.50	1148.07	0.768	870.628	881.190	10.554	
502	739545.177	181161.859	1135.01	1148.15	739544.681	181163.130	1136.50	1148.12	739546.331	181165.847	1136.50	1148.07	1.722	1956.641	1977.497	20.866	
503	739545.177	181161.859	1135.01	1148.15	739546.331	181165.847	1136.50	1148.07	739548.530	181165.111	1133.39	1148.11	4.809	5458.589	5521.805	63.203	
504	739550.293	181172.368	1136.50	1148.00	739550.450	181172.626	1136.50	1148.00	739552.380	181171.809	1133.64	1148.01	0.313	355.545	359.444	3.897	
505	739550.293	181172.368	1136.50	1148.00	739552.380	181171.809	1133.64	1148.01	739552.427	181168.891	1131.51	1148.06	3.032	3437.704	3480.570	42.887	
506	739550.293	181172.368	1136.50	1148.00	739552.427	181168.891	1131.51	1148.06	739551.586	181168.075	1131.91	1148.08	2.333	2643.719	2678.106	34.388	
507	739549.451	181170.982	1136.50	1148.02	739549.532	181166.083	1132.90	1148.10	739549.065	181165.630	1133.13	1148.12	1.162	1318.212	1334.371	16.166	
												Riporto	1856.504			25115.024	2.708

No.	PRIMO VERTICE				SECONDO VERTICE				TERZO VERTICE				Area	Volumi Prismi		Volumi	
Trian.	E	N	Quota 1	Quota 2	E	N	Quota 1	Quota 2	E	N	Quota 1	Quota 2	Piana	Prisma 1	Prisma 2	Sterro	Riporto
												A Riportare	1856.504			25115.024	2.708
508	739549.451	181170.982	1136.50	1148.02	739549.065	181165.630	1133.13	1148.12	739547.680	181168.067	1136.50	1148.10	4.177	4742.014	4795.061	53.048	
509	739549.532	181166.083	1132.90	1148.10	739549.451	181170.982	1136.50	1148.02	739550.293	181172.368	1136.50	1148.00	2.119	2405.262	2432.256	26.996	
510	739550.293	181172.368	1136.50	1148.00	739551.586	181168.075	1131.91	1148.08	739549.532	181166.083	1132.90	1148.10	5.697	6458.799	6540.204	81.382	
511	739544.681	181163.130	1136.50	1148.12	739545.177	181161.859	1135.01	1148.15	739542.088	181158.862	1136.50	1148.22	2.706	3074.382	3107.282	32.929	
512	739552.380	181171.809	1133.64	1148.01	739554.179	181171.048	1130.99	1148.04	739554.310	181170.717	1130.60	1148.05	0.248	280.546	284.584	4.024	
513	739552.380	181171.809	1133.64	1148.01	739554.310	181170.717	1130.60	1148.05	739552.427	181168.891	1131.51	1148.06	2.790	3158.278	3203.264	44.991	
514	739554.179	181171.048	1130.99	1148.04	739554.507	181170.909	1130.50	1148.05	739554.310	181170.717	1130.60	1148.05	0.045	51.084	51.868	0.781	
515	739548.530	181165.111	1133.39	1148.11	739549.065	181165.630	1133.13	1148.12	739549.554	181164.769	1131.94	1148.12	0.357	404.657	410.122	5.462	
516	739546.676	181158.019	1130.50	1148.24	739545.177	181161.859	1135.01	1148.15	739548.530	181165.111	1133.39	1148.11	8.875	10055.216	10190.103	134.946	
517	739546.676	181158.019	1130.50	1148.24	739548.530	181165.111	1133.39	1148.11	739549.554	181164.769	1131.94	1148.12	3.948	4469.063	4533.077	64.013	
518	739549.554	181164.769	1131.94	1148.12	739549.344	181162.409	1130.50	1148.17	739546.676	181158.019	1130.50	1148.24	2.687	3039.270	3085.484	46.182	
519	739549.554	181164.769	1131.94	1148.12	739549.802	181163.163	1130.50	1148.16	739549.344	181162.409	1130.50	1148.17	0.461	521.687	529.607	7.915	
520	739551.984	181166.754	1130.50	1148.10	739551.586	181168.075	1131.91	1148.08	739552.427	181168.891	1131.51	1148.06	0.718	812.124	824.165	12.041	
521	739552.427	181168.891	1131.51	1148.06	739552.449	181167.520	1130.50	1148.09	739551.984	181166.754	1130.50	1148.10	0.327	369.991	375.633	5.641	
522	739549.802	181163.163	1130.50	1148.16	739549.554	181164.769	1131.94	1148.12	739550.861	181164.907	1130.50	1148.13	1.067	1206.340	1224.640	18.310	
523	739549.065	181165.630	1133.13	1148.12	739549.532	181166.083	1132.90	1148.10	739549.554	181164.769	1131.94	1148.12	0.312	353.165	357.984	4.824	
524	739549.554	181164.769	1131.94	1148.12	739549.532	181166.083	1132.90	1148.10	739551.586	181168.075	1131.91	1148.08	1.371	1552.758	1574.494	21.730	
525	739551.586	181168.075	1131.91	1148.08	739551.984	181166.754	1130.50	1148.10	739550.861	181164.907	1130.50	1148.13	1.109	1254.579	1273.583	18.980	
526	739551.586	181168.075	1131.91	1148.08	739550.861	181164.907	1130.50	1148.13	739549.554	181164.769	1131.94	1148.12	2.020	2285.827	2319.483	33.653	
527	739542.088	181158.862	1136.50	1148.22	739545.177	181161.859	1135.01	1148.15	739546.676	181158.019	1130.50	1148.24	8.177	9272.889	9388.985	116.142	
528	739546.676	181158.019	1130.50	1148.24	739545.378	181155.881	1130.50	1148.29	739542.088	181158.862	1136.50	1148.22	5.452	6174.026	6259.878	85.869	
529	739552.449	181167.520	1130.50	1148.09	739552.427	181168.891	1131.51	1148.06	739554.310	181170.717	1130.60	1148.05	1.311	1482.433	1504.977	22.549	
530	739554.310	181170.717	1130.60	1148.05	739554.342	181170.637	1130.50	1148.05	739552.449	181167.520	1130.50	1148.09	0.126	141.986	144.187	2.209	
531	739554.342	181170.637	1130.50	1148.05	739554.310	181170.717	1130.60	1148.05	739554.507	181170.909	1130.50	1148.05	0.011	12.382	12.573	0.193	
532	739545.840	181166.011	1136.50	1148.07	739545.358	181166.172	1136.50	1148.06	739547.114	181169.063	1136.50	1148.09	0.838	952.488	962.185	9.684	
533	739547.114	181169.063	1136.50	1148.09	739547.284	181168.763	1136.50	1148.09	739545.840	181166.011	1136.50	1148.07	0.451	512.016	517.233	5.211	
534	739544.530	181163.516	1136.50	1148.11	739544.223	181164.303	1136.50	1148.09	739545.358	181166.172	1136.50	1148.06	0.734	833.639	842.136	8.500	
535	739544.530	181163.516	1136.50	1148.11	739545.358	181166.172	1136.50	1148.06	739545.840	181166.011	1136.50	1148.07	0.707	803.221	811.403	8.175	
536	739547.284	181168.763	1136.50	1148.09	739547.114	181169.063	1136.50	1148.09	739549.419	181172.857	1136.50	1147.99	0.668	759.455	767.176	7.711	
537	739549.419	181172.857	1136.50	1147.99	739549.420	181172.832	1136.50	1147.99	739547.284	181168.763	1136.50	1148.09	0.029	32.657	32.988	0.323	
538	739549.420	181172.832	1136.50	1147.99	739549.419	181172.857	1136.50	1147.99	739549.519	181173.020	1136.50	1147.99	0.001	1.513	1.529	0.011	
539	739542.088	181158.862	1136.50	1148.22	739541.333	181159.546	1136.50	1148.20	739544.223	181164.303	1136.50	1148.09	2.784	3164.184	3196.673	32.478	
540	739544.223	181164.303	1136.50	1148.09	739544.530	181163.516	1136.50	1148.11	739542.088	181158.862	1136.50	1148.22	1.675	1903.997	1923.493	19.509	
541	739546.331	181165.847	1136.50	1148.07	739545.840	181166.011	1136.50	1148.07	739547.284	181168.763	1136.50	1148.09	0.794	902.408	911.600	9.195	
542	739547.284	181168.763	1136.50	1148.09	739547.680	181168.067	1136.50	1148.10	739546.331	181165.847	1136.50	1148.07	0.909	1033.092	1043.624	10.535	
543	739544.681	181163.130	1136.50	1148.12	739544.530	181163.516	1136.50	1148.11	739545.840	181166.011	1136.50	1148.07	0.441	501.427	506.543	5.104	
544	739544.681	181163.130	1136.50	1148.12	739545.840	181166.011	1136.50	1148.07	739546.331	181165.847	1136.50	1148.07	0.802	911.841	921.136	9.295	
545	739550.181	181172.740	1136.50	1148.00	739550.450	181172.626	1136.50	1148.00	739550.293	181172.368	1136.50	1148.00	0.044	49.608	50.110	0.506	
546	739547.680	181168.067	1136.50	1148.10	739547.284	181168.763	1136.50	1148.09	739549.420	181172.832	1136.50	1147.99	1.549	1760.427	1778.331	17.895	
												Riporto	1925.042			26103.966	2.708

No.	PRIMO VERTICE				SECONDO VERTICE				TERZO VERTICE				Area	Volumi Prismi		Volumi	
Trian.	E	N	Quota 1	Quota 2	E	N	Quota 1	Quota 2	E	N	Quota 1	Quota 2	Piana	Prisma 1	Prisma 2	Sterro	Riporto
												A Riportare	1925.042			26103.966	2.708
547	739549.420	181172.832	1136.50	1147.99	739549.451	181170.982	1136.50	1148.02	739547.680	181168.067	1136.50	1148.10	1.683	1913.136	1932.554	19.422	
548	739549.451	181170.982	1136.50	1148.02	739549.420	181172.832	1136.50	1147.99	739549.519	181173.020	1136.50	1147.99	0.094	107.387	108.473	1.081	
549	739549.519	181173.020	1136.50	1147.99	739550.181	181172.740	1136.50	1148.00	739550.293	181172.368	1136.50	1148.00	0.107	122.119	123.354	1.231	
550	739549.519	181173.020	1136.50	1147.99	739550.293	181172.368	1136.50	1148.00	739549.451	181170.982	1136.50	1148.02	0.811	921.558	930.887	9.327	
551	739544.530	181163.516	1136.50	1148.11	739544.681	181163.130	1136.50	1148.12	739542.088	181158.862	1136.50	1148.22	0.823	934.979	944.560	9.565	
552	739543.318	181166.854	1139.39	1148.03	739543.370	181167.044	1139.46	1148.03	739546.504	181170.137	1137.99	1148.08	0.217	247.506	249.484	1.984	
553	739546.504	181170.137	1137.99	1148.08	739547.114	181169.063	1136.50	1148.09	739545.358	181166.172	1136.50	1148.06	1.825	2074.706	2094.922	20.232	
554	739546.504	181170.137	1137.99	1148.08	739545.358	181166.172	1136.50	1148.06	739543.318	181166.854	1139.39	1148.03	4.435	5046.939	5091.721	44.783	
555	739543.281	181166.715	1139.33	1148.03	739543.318	181166.854	1139.39	1148.03	739545.358	181166.172	1136.50	1148.06	0.154	175.766	177.254	1.483	
556	739543.281	181166.715	1139.33	1148.03	739545.358	181166.172	1136.50	1148.06	739544.223	181164.303	1136.50	1148.09	2.249	2558.235	2582.110	23.895	
557	739546.236	181174.410	1141.35	1148.00	739548.346	181173.517	1138.23	1147.99	739546.504	181170.137	1137.99	1148.08	4.388	4999.175	5037.937	38.746	
558	739547.114	181169.063	1136.50	1148.09	739546.504	181170.137	1137.99	1148.08	739548.346	181173.517	1138.23	1147.99	2.020	2297.960	2319.128	21.191	
559	739548.346	181173.517	1138.23	1147.99	739549.416	181173.064	1136.65	1147.99	739549.419	181172.857	1136.50	1147.99	0.110	125.159	126.354	1.195	
560	739548.346	181173.517	1138.23	1147.99	739549.419	181172.857	1136.50	1147.99	739547.114	181169.063	1136.50	1148.09	2.796	3179.420	3210.025	30.638	
561	739549.416	181173.064	1136.65	1147.99	739549.519	181173.020	1136.50	1147.99	739549.419	181172.857	1136.50	1147.99	0.011	12.041	12.162	0.126	
562	739543.281	181166.715	1139.33	1148.03	739544.223	181164.303	1136.50	1148.09	739541.333	181159.546	1136.50	1148.20	5.726	6512.874	6573.929	61.029	
563	739545.461	181174.738	1142.50	1147.99	739545.951	181174.531	1141.78	1147.99	739543.689	181168.219	1139.92	1148.02	1.781	2032.328	2044.079	11.748	
564	739543.370	181167.044	1139.46	1148.03	739543.689	181168.219	1139.92	1148.02	739545.951	181174.531	1141.78	1147.99	0.322	367.388	369.845	2.449	
565	739545.951	181174.531	1141.78	1147.99	739546.236	181174.410	1141.35	1148.00	739546.504	181170.137	1137.99	1148.08	0.593	675.885	680.420	4.536	
566	739545.951	181174.531	1141.78	1147.99	739546.504	181170.137	1137.99	1148.08	739543.370	181167.044	1139.46	1148.03	7.741	8822.293	8886.471	64.156	
567	739543.370	181167.044	1139.46	1148.03	739543.318	181166.854	1139.39	1148.03	739543.213	181166.889	1139.54	1148.03	0.011	12.403	12.496	0.094	
568	739543.213	181166.889	1139.54	1148.03	739543.318	181166.854	1139.39	1148.03	739543.281	181166.715	1139.33	1148.03	0.008	9.053	9.121	0.069	
569	739540.367	181166.354	1142.50	1148.08	739541.118	181167.590	1142.50	1148.01	739543.213	181166.889	1139.54	1148.03	1.558	1778.402	1788.571	10.174	
570	739539.246	181161.437	1140.31	1148.16	739538.043	181162.528	1142.50	1148.16	739540.367	181166.354	1142.50	1148.08	3.569	4075.064	4097.776	22.705	
571	739539.246	181161.437	1140.31	1148.16	739540.367	181166.354	1142.50	1148.08	739543.213	181166.889	1139.54	1148.03	6.697	7639.830	7688.763	48.948	
572	739541.333	181159.546	1136.50	1148.20	739539.246	181161.437	1140.31	1148.16	739543.213	181166.889	1139.54	1148.03	9.440	10750.038	10838.286	88.255	
573	739543.213	181166.889	1139.54	1148.03	739543.281	181166.715	1139.33	1148.03	739541.333	181159.546	1136.50	1148.20	0.413	470.435	474.414	3.968	
574	739543.213	181166.889	1139.54	1148.03	739541.118	181167.590	1142.50	1148.01	739545.461	181174.738	1142.50	1147.99	9.010	10284.736	10343.279	58.559	
575	739545.461	181174.738	1142.50	1147.99	739543.689	181168.219	1139.92	1148.02	739543.213	181166.889	1139.54	1148.03	0.373	425.626	428.371	2.760	
576	739543.370	181167.044	1139.46	1148.03	739543.213	181166.889	1139.54	1148.03	739543.689	181168.219	1139.92	1148.02	0.068	76.943	77.509	0.570	
577	739540.367	181166.354	1142.50	1148.08	739539.974	181166.280	1142.50	1148.08	739540.718	181167.725	1142.50	1148.01	0.256	292.954	294.379	1.429	
578	739540.367	181166.354	1142.50	1148.08	739540.718	181167.725	1142.50	1148.01	739541.118	181167.590	1142.50	1148.01	0.298	340.342	341.991	1.648	
579	739538.043	181162.528	1142.50	1148.16	739539.974	181166.280	1142.50	1148.08	739540.367	181166.354	1142.50	1148.08	0.666	760.700	764.434	3.736	
580	739541.118	181167.590	1142.50	1148.01	739540.718	181167.725	1142.50	1148.01	739544.530	181175.132	1142.50	1147.98	1.739	1986.476	1996.044	9.576	
581	739541.118	181167.590	1142.50	1148.01	739544.530	181175.132	1142.50	1147.98	739545.461	181174.738	1142.50	1147.99	4.183	4779.038	4802.022	22.959	
582	739539.046	181166.106	1142.50	1148.10	739540.146	181167.916	1142.50	1148.01	739540.718	181167.725	1142.50	1148.01	0.623	711.446	714.896	3.446	
583	739540.718	181167.725	1142.50	1148.01	739539.974	181166.280	1142.50	1148.08	739539.046	181166.106	1142.50	1148.10	0.606	692.072	695.443	3.370	
584	739538.043	181162.528	1142.50	1148.16	739537.288	181163.212	1142.50	1148.16	739539.046	181166.106	1142.50	1148.10	1.694	1935.076	1944.633	9.549	
585	739538.043	181162.528	1142.50	1148.16	739539.046	181166.106	1142.50	1148.10	739539.974	181166.280	1142.50	1148.08	1.573	1797.074	1805.907	8.835	
												Riporto	2005.712			26773.433	2.708

No.	PRIMO VERTICE				SECONDO VERTICE				TERZO VERTICE				Area	Volumi Prismi		Volumi	
Trian.	E	N	Quota 1	Quota 2	E	N	Quota 1	Quota 2	E	N	Quota 1	Quota 2	Piana	Prisma 1	Prisma 2	Sterro	Riporto
												A Riportare	2005.712			26773.433	2.708
586	739540.718	181167.725	1142.50	1148.01	739540.146	181167.916	1142.50	1148.01	739544.530	181175.132	1142.50	1147.98	2.482	2836.197	2849.853	13.646	
587	739559.570	181182.419	1129.13	1147.93	739559.790	181187.210	1130.50	1147.61	739563.538	181186.602	1125.30	1147.71	9.045	10205.805	10381.647	175.835	
588	739563.538	181186.602	1125.30	1147.71	739562.571	181182.892	1125.30	1147.95	739559.570	181182.419	1129.13	1147.93	5.338	6013.846	6127.485	113.625	
589	739559.402	181178.736	1128.08	1147.96	739559.570	181182.419	1129.13	1147.93	739562.571	181182.892	1125.30	1147.95	5.487	6186.165	6298.337	112.113	
590	739562.571	181182.892	1125.30	1147.95	739561.747	181179.732	1125.30	1147.96	739559.402	181178.736	1128.08	1147.96	3.295	3710.630	3782.230	71.622	
591	739559.226	181174.908	1126.98	1148.01	739559.402	181178.736	1128.08	1147.96	739561.747	181179.732	1125.30	1147.96	4.401	4958.628	5051.879	93.300	
592	739561.747	181179.732	1125.30	1147.96	739560.452	181174.762	1125.30	1148.02	739559.226	181174.908	1126.98	1148.01	3.141	3536.492	3606.026	69.520	
593	739558.956	181169.025	1125.30	1148.12	739559.226	181174.908	1126.98	1148.01	739560.452	181174.762	1125.30	1148.02	3.626	4082.358	4162.815	80.417	
594	739559.790	181187.210	1130.50	1147.61	739559.570	181182.419	1129.13	1147.93	739558.497	181182.250	1130.50	1147.93	2.552	2883.624	2928.994	45.392	
595	739557.355	181177.867	1130.50	1147.95	739558.497	181182.250	1130.50	1147.93	739559.570	181182.419	1129.13	1147.93	2.255	2548.226	2588.576	40.342	
596	739559.570	181182.419	1129.13	1147.93	739559.402	181178.736	1128.08	1147.96	739557.355	181177.867	1130.50	1147.95	3.697	4174.281	4243.447	69.152	
597	739556.663	181175.212	1130.50	1147.98	739557.355	181177.867	1130.50	1147.95	739559.402	181178.736	1128.08	1147.96	2.417	2730.148	2774.300	44.159	
598	739559.402	181178.736	1128.08	1147.96	739559.226	181174.908	1126.98	1148.01	739556.663	181175.212	1130.50	1147.98	4.932	5566.236	5662.226	96.016	
599	739555.438	181170.515	1130.50	1148.06	739556.663	181175.212	1130.50	1147.98	739559.226	181174.908	1126.98	1148.01	6.205	7007.934	7123.905	116.009	
600	739559.226	181174.908	1126.98	1148.01	739558.956	181169.025	1125.30	1148.12	739555.438	181170.515	1130.50	1148.06	10.549	11895.380	12111.322	215.918	
601	739558.497	181182.250	1130.50	1147.93	739557.754	181182.132	1130.50	1147.92	739558.799	181187.371	1130.50	1147.58	1.885	2130.578	2163.204	32.612	
602	739558.799	181187.371	1130.50	1147.58	739559.790	181187.210	1130.50	1147.61	739558.497	181182.250	1130.50	1147.93	2.562	2896.077	2940.153	44.109	
603	739557.355	181177.867	1130.50	1147.95	739556.862	181177.658	1130.50	1147.95	739557.754	181182.132	1130.50	1147.92	1.010	1141.383	1158.992	17.580	
604	739557.355	181177.867	1130.50	1147.95	739557.754	181182.132	1130.50	1147.92	739558.497	181182.250	1130.50	1147.93	1.561	1764.605	1791.818	27.208	
605	739556.663	181175.212	1130.50	1147.98	739556.381	181175.245	1130.50	1147.98	739556.862	181177.658	1130.50	1147.95	0.348	393.606	399.687	6.062	
606	739556.663	181175.212	1130.50	1147.98	739556.862	181177.658	1130.50	1147.95	739557.355	181177.867	1130.50	1147.95	0.582	658.113	668.277	10.144	
607	739555.438	181170.515	1130.50	1148.06	739556.381	181175.245	1130.50	1147.98	739556.663	181175.212	1130.50	1147.98	0.682	771.554	783.502	11.924	
608	739557.754	181182.132	1130.50	1147.92	739557.419	181182.080	1130.50	1147.92	739558.799	181187.371	1130.50	1147.58	0.850	961.335	976.054	14.714	
609	739556.862	181177.658	1130.50	1147.95	739556.193	181177.373	1130.50	1147.94	739557.419	181182.080	1130.50	1147.92	1.400	1582.459	1606.869	24.433	
610	739556.862	181177.658	1130.50	1147.95	739557.419	181182.080	1130.50	1147.92	739557.754	181182.132	1130.50	1147.92	0.726	820.972	833.632	12.654	
611	739555.660	181175.331	1130.50	1147.97	739556.193	181177.373	1130.50	1147.94	739556.862	181177.658	1130.50	1147.95	0.607	686.323	696.919	10.610	
612	739556.862	181177.658	1130.50	1147.95	739556.381	181175.245	1130.50	1147.98	739555.660	181175.331	1130.50	1147.97	0.891	1006.789	1022.342	15.539	
613	739555.438	181170.515	1130.50	1148.06	739554.507	181170.909	1130.50	1148.05	739555.660	181175.331	1130.50	1147.97	2.286	2583.850	2623.906	40.056	
614	739555.438	181170.515	1130.50	1148.06	739555.660	181175.331	1130.50	1147.97	739556.381	181175.245	1130.50	1147.98	1.746	1973.530	2004.083	30.555	
615	739552.720	181181.338	1136.50	1147.90	739553.041	181182.568	1136.50	1147.82	739557.352	181187.606	1132.51	1147.54	1.843	2091.738	2114.924	23.198	
616	739552.720	181181.338	1136.50	1147.90	739557.352	181187.606	1132.51	1147.54	739558.799	181187.371	1130.50	1147.58	5.079	5755.546	5829.211	73.617	
617	739558.799	181187.371	1130.50	1147.58	739555.644	181181.799	1132.77	1147.91	739552.720	181181.338	1136.50	1147.90	7.419	8407.665	8515.548	107.829	
618	739552.303	181175.900	1135.17	1147.93	739552.066	181178.829	1136.50	1147.91	739552.720	181181.338	1136.50	1147.90	1.255	1425.863	1440.744	14.884	
619	739552.303	181175.900	1135.17	1147.93	739552.720	181181.338	1136.50	1147.90	739555.644	181181.799	1132.77	1147.91	7.854	8913.080	9015.987	102.861	
620	739550.450	181172.626	1136.50	1148.00	739551.227	181175.610	1136.50	1147.94	739552.198	181175.715	1135.24	1147.93	1.408	1599.533	1616.252	16.713	
621	739551.567	181176.915	1136.50	1147.92	739552.258	181175.821	1135.20	1147.93	739552.198	181175.715	1135.24	1147.93	0.069	78.863	79.715	0.860	
622	739551.567	181176.915	1136.50	1147.92	739552.198	181175.715	1135.24	1147.93	739551.227	181175.610	1136.50	1147.94	0.616	699.516	706.811	7.300	
623	739552.066	181178.829	1136.50	1147.91	739552.303	181175.900	1135.17	1147.93	739552.258	181175.821	1135.20	1147.93	0.075	85.472	86.397	0.923	
624	739552.066	181178.829	1136.50	1147.91	739552.258	181175.821	1135.20	1147.93	739551.567	181176.915	1136.50	1147.92	0.934	1061.359	1072.432	11.068	
												Riporto	2118.821			28787.952	2.708

No.	PRIMO VERTICE				SECONDO VERTICE				TERZO VERTICE				Area	Volumi Prismi		Volumi	
Trian.	E	N	Quota 1	Quota 2	E	N	Quota 1	Quota 2	E	N	Quota 1	Quota 2	Piana	Prisma 1	Prisma 2	Sterro	Riporto
												A Riportare	2118.821			28787.952	2.708
625	739553.041	181182.568	1136.50	1147.82	739554.476	181188.073	1136.50	1147.64	739557.352	181187.606	1132.51	1147.54	8.251	9366.580	9469.696	103.138	
626	739558.799	181187.371	1130.50	1147.58	739557.419	181182.080	1130.50	1147.92	739555.644	181181.799	1132.77	1147.91	4.502	5092.769	5167.273	74.558	
627	739552.317	181175.728	1135.09	1147.93	739552.303	181175.900	1135.17	1147.93	739555.644	181181.799	1132.77	1147.91	0.329	372.766	377.230	4.481	
628	739552.317	181175.728	1135.09	1147.93	739555.644	181181.799	1132.77	1147.91	739557.419	181182.080	1130.50	1147.92	4.921	5573.948	5648.431	74.565	
629	739557.419	181182.080	1130.50	1147.92	739556.193	181177.373	1130.50	1147.94	739552.317	181175.728	1135.09	1147.93	8.114	9185.041	9314.077	128.933	
630	739556.193	181177.373	1130.50	1147.94	739555.660	181175.331	1130.50	1147.97	739552.317	181175.728	1135.09	1147.93	3.519	3983.616	4039.633	56.038	
631	739550.450	181172.626	1136.50	1148.00	739552.198	181175.715	1135.24	1147.93	739552.317	181175.728	1135.09	1147.93	0.172	195.817	197.946	2.135	
632	739552.317	181175.728	1135.09	1147.93	739552.380	181171.809	1133.64	1148.01	739550.450	181172.626	1136.50	1148.00	3.756	4263.466	4311.918	48.465	
633	739552.258	181175.821	1135.20	1147.93	739552.317	181175.728	1135.09	1147.93	739552.198	181175.715	1135.24	1147.93	0.006	6.717	6.792	0.077	
634	739552.258	181175.821	1135.20	1147.93	739552.303	181175.900	1135.17	1147.93	739552.317	181175.728	1135.09	1147.93	0.004	5.021	5.077	0.051	
635	739552.317	181175.728	1135.09	1147.93	739554.179	181171.048	1130.99	1148.04	739552.380	181171.809	1133.64	1148.01	3.501	3967.665	4019.315	51.625	
636	739552.317	181175.728	1135.09	1147.93	739555.660	181175.331	1130.50	1147.97	739554.507	181170.909	1130.50	1148.05	7.620	8626.342	8747.900	121.539	
637	739554.507	181170.909	1130.50	1148.05	739554.179	181171.048	1130.99	1148.04	739552.317	181175.728	1135.09	1147.93	0.638	722.464	732.555	10.118	
638	739552.125	181181.244	1136.50	1147.89	739552.189	181181.573	1136.50	1147.87	739553.041	181182.568	1136.50	1147.82	0.108	123.099	124.329	1.227	
639	739553.041	181182.568	1136.50	1147.82	739552.720	181181.338	1136.50	1147.90	739552.125	181181.244	1136.50	1147.89	0.351	398.727	402.716	3.991	
640	739552.066	181178.829	1136.50	1147.91	739551.946	181180.320	1136.50	1147.90	739552.125	181181.244	1136.50	1147.89	0.189	214.667	216.821	2.166	
641	739552.066	181178.829	1136.50	1147.91	739552.125	181181.244	1136.50	1147.89	739552.720	181181.338	1136.50	1147.90	0.716	813.381	821.540	8.162	
642	739550.450	181172.626	1136.50	1148.00	739551.025	181175.588	1136.50	1147.94	739551.227	181175.610	1136.50	1147.94	0.293	332.809	336.165	3.346	
643	739551.227	181175.610	1136.50	1147.94	739551.025	181175.588	1136.50	1147.94	739551.350	181177.258	1136.50	1147.91	0.165	187.630	189.518	1.886	
644	739551.350	181177.258	1136.50	1147.91	739551.567	181176.915	1136.50	1147.92	739551.227	181175.610	1136.50	1147.94	0.200	227.189	229.473	2.284	
645	739551.567	181176.915	1136.50	1147.92	739551.350	181177.258	1136.50	1147.91	739551.946	181180.320	1136.50	1147.90	0.434	493.742	498.699	4.963	
646	739551.946	181180.320	1136.50	1147.90	739552.066	181178.829	1136.50	1147.91	739551.567	181176.915	1136.50	1147.92	0.487	553.299	558.853	5.568	
647	739553.041	181182.568	1136.50	1147.82	739552.189	181181.573	1136.50	1147.87	739553.484	181188.234	1136.50	1147.68	2.193	2492.712	2517.473	24.748	
648	739553.041	181182.568	1136.50	1147.82	739553.484	181188.234	1136.50	1147.68	739554.476	181188.073	1136.50	1147.64	2.846	3234.476	3266.385	31.881	
649	739552.189	181181.573	1136.50	1147.87	739552.125	181181.244	1136.50	1147.89	739551.874	181181.205	1136.50	1147.89	0.040	45.507	45.963	0.456	
650	739551.946	181180.320	1136.50	1147.90	739551.874	181181.205	1136.50	1147.89	739552.125	181181.244	1136.50	1147.89	0.112	127.824	129.106	1.288	
651	739550.181	181172.740	1136.50	1148.00	739549.787	181174.048	1136.50	1147.97	739550.164	181175.495	1136.50	1147.94	0.532	604.183	610.281	6.102	
652	739550.181	181172.740	1136.50	1148.00	739550.164	181175.495	1136.50	1147.94	739551.025	181175.588	1136.50	1147.94	1.187	1348.819	1362.419	13.603	
653	739551.025	181175.588	1136.50	1147.94	739550.450	181172.626	1136.50	1148.00	739550.181	181172.740	1136.50	1148.00	0.431	490.018	494.966	4.948	
654	739550.836	181178.073	1136.50	1147.90	739551.350	181177.258	1136.50	1147.91	739551.025	181175.588	1136.50	1147.94	0.562	638.290	644.703	6.418	
655	739550.836	181178.073	1136.50	1147.90	739551.025	181175.588	1136.50	1147.94	739550.164	181175.495	1136.50	1147.94	1.079	1225.807	1238.134	12.333	
656	739551.350	181177.258	1136.50	1147.91	739550.836	181178.073	1136.50	1147.90	739551.649	181181.192	1136.50	1147.89	1.133	1287.519	1300.436	12.916	
657	739551.350	181177.258	1136.50	1147.91	739551.649	181181.192	1136.50	1147.89	739551.874	181181.205	1136.50	1147.89	0.441	500.778	505.800	5.027	
658	739551.874	181181.205	1136.50	1147.89	739551.946	181180.320	1136.50	1147.90	739551.350	181177.258	1136.50	1147.91	0.374	425.008	429.272	4.252	
659	739552.189	181181.573	1136.50	1147.87	739551.874	181181.205	1136.50	1147.89	739551.850	181181.965	1136.50	1147.88	0.124	141.058	142.470	1.411	
660	739552.189	181181.573	1136.50	1147.87	739551.850	181181.965	1136.50	1147.88	739553.484	181188.234	1136.50	1147.68	1.383	1571.620	1587.258	15.630	
661	739551.850	181181.965	1136.50	1147.88	739551.874	181181.205	1136.50	1147.89	739551.742	181181.550	1136.50	1147.88	0.046	52.302	52.826	0.524	
662	739551.742	181181.550	1136.50	1147.88	739551.874	181181.205	1136.50	1147.89	739551.649	181181.192	1136.50	1147.89	0.040	45.086	45.537	0.456	
663	739549.787	181174.048	1136.50	1147.97	739550.181	181172.740	1136.50	1148.00	739549.519	181173.020	1136.50	1147.99	0.378	429.356	433.695	4.343	
												Riporto	2179.997			29643.604	2.708

No.	PRIMO VERTICE				SECONDO VERTICE				TERZO VERTICE				Area	Volumi Prismi		Volumi	
Trian.	E	N	Quota 1	Quota 2	E	N	Quota 1	Quota 2	E	N	Quota 1	Quota 2	Piana	Prisma 1	Prisma 2	Sterro	Riporto
												A Riportare	2179.997			29643.604	2.708
664	739546.176	181177.483	1142.50	1147.75	739546.165	181176.892	1142.31	1147.76	739546.038	181176.951	1142.50	1147.76	0.038	43.245	43.446	0.202	
665	739546.187	181175.191	1141.69	1147.99	739546.165	181176.892	1142.31	1147.76	739549.377	181175.410	1137.52	1147.95	2.716	3097.049	3117.121	20.079	
666	739546.165	181176.892	1142.31	1147.76	739546.176	181177.483	1142.50	1147.75	739547.799	181183.707	1142.50	1147.76	0.445	508.801	511.169	2.357	
667	739547.799	181183.707	1142.50	1147.76	739548.961	181181.039	1140.03	1147.87	739546.165	181176.892	1142.31	1147.76	6.139	7008.665	7046.623	37.951	
668	739546.236	181174.410	1141.35	1148.00	739546.187	181175.191	1141.69	1147.99	739549.377	181175.410	1137.52	1147.95	1.251	1426.443	1436.192	9.738	
669	739549.377	181175.410	1137.52	1147.95	739548.346	181173.517	1138.23	1147.99	739546.236	181174.410	1141.35	1148.00	2.457	2799.131	2821.116	21.990	
670	739548.961	181181.039	1140.03	1147.87	739549.377	181175.410	1137.52	1147.95	739546.165	181176.892	1142.31	1147.76	8.732	9953.962	10022.996	69.078	
671	739549.377	181175.410	1137.52	1147.95	739549.465	181175.419	1137.40	1147.95	739549.472	181175.093	1137.28	1147.95	0.014	16.351	16.502	0.148	
672	739548.961	181181.039	1140.03	1147.87	739549.353	181180.420	1139.29	1147.87	739549.465	181175.419	1137.40	1147.95	0.946	1076.873	1085.373	8.487	
673	739548.961	181181.039	1140.03	1147.87	739549.465	181175.419	1137.40	1147.95	739549.377	181175.410	1137.52	1147.95	0.250	284.064	286.461	2.403	
674	739548.961	181181.039	1140.03	1147.87	739549.338	181181.060	1139.53	1147.87	739549.353	181180.420	1139.29	1147.87	0.121	137.663	138.660	0.999	
675	739548.747	181187.346	1142.50	1147.75	739548.961	181181.039	1140.03	1147.87	739547.799	181183.707	1142.50	1147.76	3.379	3857.597	3878.266	20.692	
676	739549.377	181175.410	1137.52	1147.95	739549.416	181173.064	1136.65	1147.99	739548.346	181173.517	1138.23	1147.99	1.246	1417.600	1430.697	13.106	
677	739549.162	181188.935	1142.50	1147.72	739549.177	181188.267	1142.25	1147.74	739549.064	181188.561	1142.50	1147.73	0.036	40.598	40.787	0.186	
678	739548.961	181181.039	1140.03	1147.87	739548.747	181187.346	1142.50	1147.75	739549.064	181188.561	1142.50	1147.73	1.130	1289.710	1296.609	6.898	
679	739549.064	181188.561	1142.50	1147.73	739549.177	181188.267	1142.25	1147.74	739549.338	181181.060	1139.53	1147.87	0.384	437.770	440.206	2.426	
680	739549.064	181188.561	1142.50	1147.73	739549.338	181181.060	1139.53	1147.87	739548.961	181181.039	1140.03	1147.87	1.417	1616.141	1626.253	10.117	
681	739549.377	181175.410	1137.52	1147.95	739549.472	181175.093	1137.28	1147.95	739549.519	181173.020	1136.50	1147.99	0.091	103.497	104.485	0.999	
682	739549.377	181175.410	1137.52	1147.95	739549.519	181173.020	1136.50	1147.99	739549.416	181173.064	1136.65	1147.99	0.120	136.382	137.712	1.330	
683	739545.461	181174.738	1142.50	1147.99	739545.574	181175.171	1142.50	1147.99	739546.187	181175.191	1141.69	1147.99	0.132	150.300	151.057	0.755	
684	739546.187	181175.191	1141.69	1147.99	739545.951	181174.531	1141.78	1147.99	739545.461	181174.738	1142.50	1147.99	0.186	212.554	213.671	1.116	
685	739545.574	181175.171	1142.50	1147.99	739546.019	181176.878	1142.50	1147.76	739546.165	181176.892	1142.31	1147.76	0.121	138.801	139.457	0.659	
686	739546.165	181176.892	1142.31	1147.76	739546.187	181175.191	1141.69	1147.99	739545.574	181175.171	1142.50	1147.99	0.522	595.727	598.723	2.996	
687	739546.187	181175.191	1141.69	1147.99	739546.236	181174.410	1141.35	1148.00	739545.951	181174.531	1141.78	1147.99	0.108	123.668	124.360	0.690	
688	739546.019	181176.878	1142.50	1147.76	739546.038	181176.951	1142.50	1147.76	739546.165	181176.892	1142.31	1147.76	0.005	5.936	5.964	0.027	
689	739549.472	181175.093	1137.28	1147.95	739549.465	181175.419	1137.40	1147.95	739550.164	181175.495	1136.50	1147.94	0.114	129.856	131.099	1.241	
690	739549.472	181175.093	1137.28	1147.95	739550.164	181175.495	1136.50	1147.94	739549.787	181174.048	1136.50	1147.97	0.425	482.992	487.750	4.749	
691	739549.353	181180.420	1139.29	1147.87	739550.836	181178.073	1136.50	1147.90	739550.164	181175.495	1136.50	1147.94	2.700	3071.265	3099.554	28.296	
692	739549.353	181180.420	1139.29	1147.87	739550.164	181175.495	1136.50	1147.94	739549.465	181175.419	1137.40	1147.95	1.752	1993.425	2011.280	17.843	
693	739549.353	181180.420	1139.29	1147.87	739549.338	181181.060	1139.53	1147.87	739551.649	181181.192	1136.50	1147.89	0.741	843.026	850.015	6.995	
694	739549.353	181180.420	1139.29	1147.87	739551.649	181181.192	1136.50	1147.89	739550.836	181178.073	1136.50	1147.90	3.267	3715.749	3749.918	34.173	
695	739551.646	181188.532	1139.05	1147.74	739553.484	181188.234	1136.50	1147.68	739551.850	181181.965	1136.50	1147.88	6.005	6829.423	6891.954	62.533	
696	739549.177	181188.267	1142.25	1147.74	739549.162	181188.935	1142.50	1147.72	739551.646	181188.532	1139.05	1147.74	0.827	943.409	948.755	5.351	
697	739549.177	181188.267	1142.25	1147.74	739551.646	181188.532	1139.05	1147.74	739551.850	181181.965	1136.50	1147.88	8.134	9266.785	9336.071	69.310	
698	739549.177	181188.267	1142.25	1147.74	739551.850	181181.965	1136.50	1147.88	739551.742	181181.550	1136.50	1147.88	0.895	1018.832	1027.259	8.440	
699	739549.177	181188.267	1142.25	1147.74	739551.742	181181.550	1136.50	1147.88	739551.649	181181.192	1136.50	1147.89	0.771	878.260	885.529	7.282	
700	739549.177	181188.267	1142.25	1147.74	739551.649	181181.192	1136.50	1147.89	739549.338	181181.060	1139.53	1147.87	8.338	9500.895	9570.990	70.097	
701	739549.472	181175.093	1137.28	1147.95	739549.787	181174.048	1136.50	1147.97	739549.519	181173.020	1136.50	1147.99	0.302	343.233	346.619	3.385	
702	739546.038	181176.951	1142.50	1147.76	739545.891	181177.019	1142.50	1147.75	739546.199	181178.650	1142.50	1147.73	0.130	148.925	149.609	0.683	
												Riporto	2246.383			30199.411	2.708

No.	PRIMO VERTICE				SECONDO VERTICE				TERZO VERTICE				Area	Volumi Prismi		Volumi	
Trian.	E	N	Quota 1	Quota 2	E	N	Quota 1	Quota 2	E	N	Quota 1	Quota 2	Piana	Prisma 1	Prisma 2	Sterro	Riporto
												A Riportare	2246.383			30199.411	2.708
703	739546.199	181178.650	1142.50	1147.73	739546.176	181177.483	1142.50	1147.75	739546.038	181176.951	1142.50	1147.76	0.074	85.008	85.398	0.394	
704	739546.176	181177.483	1142.50	1147.75	739546.199	181178.650	1142.50	1147.73	739547.348	181184.740	1142.50	1147.72	0.600	685.964	689.107	3.148	
705	739547.348	181184.740	1142.50	1147.72	739547.799	181183.707	1142.50	1147.76	739546.176	181177.483	1142.50	1147.75	2.242	2561.247	2573.001	11.738	
706	739548.154	181189.011	1142.50	1147.69	739548.170	181189.096	1142.50	1147.68	739548.222	181189.088	1142.50	1147.69	0.002	2.598	2.610	0.010	
707	739547.799	181183.707	1142.50	1147.76	739547.348	181184.740	1142.50	1147.72	739548.154	181189.011	1142.50	1147.69	1.379	1575.975	1583.180	7.198	
708	739547.799	181183.707	1142.50	1147.76	739548.154	181189.011	1142.50	1147.69	739548.222	181189.088	1142.50	1147.69	0.167	190.419	191.288	0.870	
709	739548.222	181189.088	1142.50	1147.69	739548.691	181189.012	1142.50	1147.72	739548.747	181187.346	1142.50	1147.75	0.389	443.917	445.946	2.025	
710	739548.222	181189.088	1142.50	1147.69	739548.747	181187.346	1142.50	1147.75	739547.799	181183.707	1142.50	1147.76	1.781	2034.730	2044.053	9.315	
711	739548.905	181188.977	1142.50	1147.72	739549.162	181188.935	1142.50	1147.72	739549.064	181188.561	1142.50	1147.73	0.050	57.259	57.521	0.262	
712	739548.691	181189.012	1142.50	1147.72	739548.905	181188.977	1142.50	1147.72	739549.064	181188.561	1142.50	1147.73	0.042	47.676	47.894	0.219	
713	739548.691	181189.012	1142.50	1147.72	739549.064	181188.561	1142.50	1147.73	739548.747	181187.346	1142.50	1147.75	0.298	340.558	342.117	1.559	
714	739545.461	181174.738	1142.50	1147.99	739545.542	181175.170	1142.50	1147.99	739545.574	181175.171	1142.50	1147.99	0.007	7.851	7.888	0.038	
715	739545.574	181175.171	1142.50	1147.99	739545.542	181175.170	1142.50	1147.99	739545.862	181176.862	1142.50	1147.76	0.027	30.747	30.893	0.141	
716	739545.574	181175.171	1142.50	1147.99	739545.862	181176.862	1142.50	1147.76	739546.019	181176.878	1142.50	1147.76	0.130	149.027	149.723	0.693	
717	739545.862	181176.862	1142.50	1147.76	739545.891	181177.019	1142.50	1147.75	739546.038	181176.951	1142.50	1147.76	0.013	14.310	14.376	0.068	
718	739546.038	181176.951	1142.50	1147.76	739546.019	181176.878	1142.50	1147.76	739545.862	181176.862	1142.50	1147.76	0.006	6.373	6.403	0.032	
719	739546.260	181181.767	1142.50	1147.69	739546.199	181178.650	1142.50	1147.73	739545.891	181177.019	1142.50	1147.75	0.430	491.586	493.836	2.249	
720	739546.260	181181.767	1142.50	1147.69	739545.891	181177.019	1142.50	1147.75	739545.116	181177.379	1142.50	1147.75	1.906	2177.913	2187.886	9.974	
721	739546.199	181178.650	1142.50	1147.73	739546.260	181181.767	1142.50	1147.69	739547.152	181185.190	1142.50	1147.70	1.286	1469.004	1475.703	6.705	
722	739547.152	181185.190	1142.50	1147.70	739547.348	181184.740	1142.50	1147.72	739546.199	181178.650	1142.50	1147.73	0.855	977.232	981.695	4.468	
723	739548.154	181189.011	1142.50	1147.69	739548.145	181189.002	1142.50	1147.69	739548.170	181189.096	1142.50	1147.68	0.000	0.355	0.356		
724	739547.348	181184.740	1142.50	1147.72	739547.152	181185.190	1142.50	1147.70	739548.145	181189.002	1142.50	1147.69	0.597	682.074	685.180	3.104	
725	739547.348	181184.740	1142.50	1147.72	739548.145	181189.002	1142.50	1147.69	739548.154	181189.011	1142.50	1147.69	0.016	17.814	17.896	0.078	
726	739544.530	181175.132	1142.50	1147.98	739544.531	181175.137	1142.50	1147.98	739545.542	181175.170	1142.50	1147.99	0.003	2.869	2.883	0.011	
727	739545.542	181175.170	1142.50	1147.99	739545.461	181174.738	1142.50	1147.99	739544.530	181175.132	1142.50	1147.98	0.217	247.983	249.174	1.191	
728	739544.531	181175.137	1142.50	1147.98	739544.958	181176.772	1142.50	1147.76	739545.862	181176.862	1142.50	1147.76	0.720	822.377	826.217	3.838	
729	739545.862	181176.862	1142.50	1147.76	739545.542	181175.170	1142.50	1147.99	739544.531	181175.137	1142.50	1147.98	0.850	971.155	975.752	4.599	
730	739544.958	181176.772	1142.50	1147.76	739545.116	181177.379	1142.50	1147.75	739545.891	181177.019	1142.50	1147.75	0.264	301.223	302.608	1.386	
731	739545.891	181177.019	1142.50	1147.75	739545.862	181176.862	1142.50	1147.76	739544.958	181176.772	1142.50	1147.76	0.070	79.585	79.952	0.368	
732	739563.154	181189.211	1126.07	1147.52	739563.695	181188.957	1125.30	1147.55	739563.538	181186.602	1125.30	1147.71	0.657	739.452	753.931	14.502	
733	739561.084	181203.276	1130.20	1147.33	739560.933	181204.299	1130.50	1147.31	739563.234	181203.865	1127.30	1147.32	1.144	1292.178	1312.755	20.569	
734	739561.084	181203.276	1130.20	1147.33	739563.234	181203.865	1127.30	1147.32	739564.488	181200.807	1125.30	1147.38	3.657	4123.244	4195.440	72.169	
735	739561.084	181203.276	1130.20	1147.33	739564.488	181200.807	1125.30	1147.38	739564.480	181200.691	1125.30	1147.39	0.207	233.622	237.858	4.229	
736	739563.154	181189.211	1126.07	1147.52	739562.934	181190.705	1126.51	1147.46	739563.813	181190.709	1125.30	1147.49	0.657	739.814	753.962	14.145	
737	739563.813	181190.709	1125.30	1147.49	739563.695	181188.957	1125.30	1147.55	739563.154	181189.211	1126.07	1147.52	0.489	550.286	561.025	10.738	
738	739562.934	181190.705	1126.51	1147.46	739562.222	181195.542	1127.93	1147.38	739564.462	181200.415	1125.30	1147.39	7.152	8057.540	8206.533	148.955	
739	739564.462	181200.415	1125.30	1147.39	739563.813	181190.709	1125.30	1147.49	739562.934	181190.705	1126.51	1147.46	4.264	4800.544	4893.268	92.678	
740	739563.234	181203.865	1127.30	1147.32	739564.674	181203.593	1125.30	1147.34	739564.488	181200.807	1125.30	1147.38	2.031	2287.083	2330.511	43.444	
741	739562.222	181195.542	1127.93	1147.38	739561.530	181200.241	1129.31	1147.41	739564.475	181200.619	1125.30	1147.39	7.050	7949.031	8089.201	140.174	
												Riporto	2288.112			30836.695	2.708

No.	PRIMO VERTICE				SECONDO VERTICE				TERZO VERTICE				Area	Volumi Prismi		Volumi	
Trian.	E	N	Quota 1	Quota 2	E	N	Quota 1	Quota 2	E	N	Quota 1	Quota 2	Piana	Prisma 1	Prisma 2	Sterro	Riporto
												A Riportare	2288.112			30836.695	2.708
742	739564.475	181200.619	1125.30	1147.39	739564.462	181200.415	1125.30	1147.39	739562.222	181195.542	1127.93	1147.38	0.197	221.638	225.812	4.136	
743	739561.084	181203.276	1130.20	1147.33	739564.480	181200.691	1125.30	1147.39	739564.475	181200.619	1125.30	1147.39	0.129	145.057	147.688	2.635	
744	739561.084	181203.276	1130.20	1147.33	739564.475	181200.619	1125.30	1147.39	739561.530	181200.241	1129.31	1147.41	4.553	5137.384	5224.385	87.008	
745	739559.790	181187.210	1130.50	1147.61	739560.022	181190.678	1130.50	1147.37	739563.154	181189.211	1126.07	1147.52	5.601	6323.722	6427.220	103.470	
746	739563.154	181189.211	1126.07	1147.52	739563.538	181186.602	1125.30	1147.71	739559.790	181187.210	1130.50	1147.61	4.773	5380.021	5477.021	96.967	
747	739560.933	181204.299	1130.50	1147.31	739561.084	181203.276	1130.20	1147.33	739560.875	181203.435	1130.50	1147.32	0.095	107.274	108.879	1.607	
748	739560.022	181190.678	1130.50	1147.37	739560.023	181190.691	1130.50	1147.37	739562.934	181190.705	1126.51	1147.46	0.019	21.358	21.703	0.365	
749	739560.022	181190.678	1130.50	1147.37	739562.934	181190.705	1126.51	1147.46	739563.154	181189.211	1126.07	1147.52	2.178	2456.375	2499.418	43.037	
750	739560.023	181190.691	1130.50	1147.37	739560.028	181190.769	1130.50	1147.37	739562.222	181195.542	1127.93	1147.38	0.074	83.180	84.485	1.277	
751	739562.222	181195.542	1127.93	1147.38	739562.934	181190.705	1126.51	1147.46	739560.023	181190.691	1130.50	1147.37	7.045	7949.219	8083.729	134.489	
752	739560.028	181190.769	1130.50	1147.37	739560.654	181200.129	1130.50	1147.42	739561.530	181200.241	1129.31	1147.41	4.065	4593.442	4663.751	70.325	
753	739561.530	181200.241	1129.31	1147.41	739562.222	181195.542	1127.93	1147.38	739560.028	181190.769	1130.50	1147.37	6.806	7685.936	7809.415	123.461	
754	739560.875	181203.435	1130.50	1147.32	739561.084	181203.276	1130.20	1147.33	739561.530	181200.241	1129.31	1147.41	0.282	318.322	323.210	4.875	
755	739560.875	181203.435	1130.50	1147.32	739561.530	181200.241	1129.31	1147.41	739560.654	181200.129	1130.50	1147.42	1.436	1622.434	1647.245	24.814	
756	739559.790	181187.210	1130.50	1147.61	739559.819	181190.489	1130.50	1147.38	739559.993	181190.691	1130.50	1147.37	0.282	319.190	323.976	4.763	
757	739559.993	181190.691	1130.50	1147.37	739560.022	181190.678	1130.50	1147.37	739559.790	181187.210	1130.50	1147.61	0.052	58.553	59.431	0.898	
758	739559.940	181204.146	1130.50	1147.31	739559.943	181204.486	1130.50	1147.30	739560.933	181204.299	1130.50	1147.31	0.169	190.580	193.413	2.822	
759	739559.940	181204.146	1130.50	1147.31	739560.933	181204.299	1130.50	1147.31	739560.875	181203.435	1130.50	1147.32	0.425	479.941	487.079	7.127	
760	739559.993	181190.691	1130.50	1147.37	739560.023	181190.691	1130.50	1147.37	739560.022	181190.678	1130.50	1147.37	0.000	0.220	0.224		
761	739560.028	181190.769	1130.50	1147.37	739560.023	181190.691	1130.50	1147.37	739559.993	181190.691	1130.50	1147.37	0.001	1.323	1.342	0.017	
762	739559.821	181190.662	1130.50	1147.38	739559.821	181190.686	1130.50	1147.38	739559.993	181190.691	1130.50	1147.37	0.002	2.333	2.368	0.034	
763	739559.823	181190.891	1130.50	1147.37	739559.993	181190.691	1130.50	1147.37	739559.821	181190.686	1130.50	1147.38	0.018	19.925	20.222	0.304	
764	739559.819	181190.489	1130.50	1147.38	739559.821	181190.662	1130.50	1147.38	739559.993	181190.691	1130.50	1147.37	0.015	16.787	17.037	0.253	
765	739560.028	181190.769	1130.50	1147.37	739559.993	181190.691	1130.50	1147.37	739559.823	181190.891	1130.50	1147.37	0.010	11.452	11.623	0.169	
766	739560.028	181190.769	1130.50	1147.37	739559.823	181190.891	1130.50	1147.37	739559.904	181200.033	1130.50	1147.42	0.942	1064.926	1080.836	15.944	
767	739560.028	181190.769	1130.50	1147.37	739559.904	181200.033	1130.50	1147.42	739560.654	181200.129	1130.50	1147.42	3.480	3934.086	3992.913	58.846	
768	739559.940	181204.146	1130.50	1147.31	739560.875	181203.435	1130.50	1147.32	739560.654	181200.129	1130.50	1147.42	1.624	1836.068	1863.434	27.364	
769	739559.940	181204.146	1130.50	1147.31	739560.654	181200.129	1130.50	1147.42	739559.904	181200.033	1130.50	1147.42	1.541	1741.701	1767.713	26.029	
770	739558.799	181187.371	1130.50	1147.58	739558.938	181189.459	1130.50	1147.44	739559.819	181190.489	1130.50	1147.38	0.848	958.866	973.257	14.391	
771	739559.819	181190.489	1130.50	1147.38	739559.790	181187.210	1130.50	1147.61	739558.799	181187.371	1130.50	1147.58	1.627	1839.413	1867.110	27.709	
772	739559.943	181204.486	1130.50	1147.30	739559.940	181204.146	1130.50	1147.31	739559.922	181204.161	1130.50	1147.31	0.003	3.485	3.537	0.050	
773	739559.010	181190.524	1130.50	1147.41	739559.019	181190.663	1130.50	1147.40	739559.821	181190.686	1130.50	1147.38	0.056	62.896	63.836	0.946	
774	739559.821	181190.686	1130.50	1147.38	739559.821	181190.662	1130.50	1147.38	739559.010	181190.524	1130.50	1147.41	0.010	11.002	11.166	0.169	
775	739559.092	181191.750	1130.50	1147.38	739559.823	181190.891	1130.50	1147.37	739559.821	181190.686	1130.50	1147.38	0.076	85.677	86.956	1.283	
776	739559.092	181191.750	1130.50	1147.38	739559.821	181190.686	1130.50	1147.38	739559.019	181190.663	1130.50	1147.40	0.435	491.821	499.168	7.347	
777	739558.938	181189.459	1130.50	1147.44	739559.010	181190.524	1130.50	1147.41	739559.821	181190.662	1130.50	1147.38	0.427	482.599	489.817	7.221	
778	739559.821	181190.662	1130.50	1147.38	739559.819	181190.489	1130.50	1147.38	739558.938	181189.459	1130.50	1147.44	0.075	84.987	86.257	1.284	
779	739559.092	181191.750	1130.50	1147.38	739559.643	181199.999	1130.50	1147.43	739559.904	181200.033	1130.50	1147.42	1.067	1206.388	1224.435	18.026	
780	739559.904	181200.033	1130.50	1147.42	739559.823	181190.891	1130.50	1147.37	739559.092	181191.750	1130.50	1147.38	3.376	3816.783	3873.821	57.038	
												Riporto	2341.924			31815.195	2.708

No.	PRIMO VERTICE				SECONDO VERTICE				TERZO VERTICE				Area	Volumi Prismi		Volumi	
Trian.	E	N	Quota 1	Quota 2	E	N	Quota 1	Quota 2	E	N	Quota 1	Quota 2	Piana	Prisma 1	Prisma 2	Sterro	Riporto
												A Riportare	2341.924			31815.195	2.708
781	739559.922	181204.161	1130.50	1147.31	739559.940	181204.146	1130.50	1147.31	739559.904	181200.033	1130.50	1147.42	0.037	42.153	42.781	0.657	
782	739559.922	181204.161	1130.50	1147.31	739559.904	181200.033	1130.50	1147.42	739559.643	181199.999	1130.50	1147.43	0.538	608.659	617.750	9.087	
783	739558.517	181188.967	1131.03	1147.46	739558.799	181187.371	1130.50	1147.58	739557.352	181187.606	1132.51	1147.54	1.122	1268.886	1287.035	18.138	
784	739554.589	181189.771	1136.50	1147.60	739554.641	181190.536	1136.50	1147.55	739558.221	181190.640	1131.59	1147.43	1.367	1550.958	1568.261	17.281	
785	739558.221	181190.640	1131.59	1147.43	739558.264	181190.397	1131.51	1147.44	739554.589	181189.771	1136.50	1147.60	0.460	521.241	527.813	6.573	
786	739555.040	181196.509	1136.50	1147.44	739557.744	181193.332	1132.49	1147.40	739558.221	181190.640	1131.59	1147.43	2.882	3266.685	3306.732	40.088	
787	739555.040	181196.509	1136.50	1147.44	739558.221	181190.640	1131.59	1147.43	739554.641	181190.536	1136.50	1147.55	10.671	12110.052	12244.609	134.574	
788	739554.476	181188.073	1136.50	1147.64	739554.589	181189.771	1136.50	1147.60	739558.264	181190.397	1131.51	1147.44	3.085	3500.641	3539.888	39.241	
789	739558.264	181190.397	1131.51	1147.44	739558.517	181188.967	1131.03	1147.46	739557.352	181187.606	1132.51	1147.54	1.005	1137.504	1153.382	15.879	
790	739558.264	181190.397	1131.51	1147.44	739557.352	181187.606	1132.51	1147.54	739554.476	181188.073	1136.50	1147.64	4.226	4790.665	4849.980	59.305	
791	739555.040	181196.509	1136.50	1147.44	739555.236	181199.434	1136.50	1147.46	739556.634	181199.613	1134.60	1147.45	2.027	2302.437	2325.922	23.493	
792	739555.040	181196.509	1136.50	1147.44	739556.634	181199.613	1134.60	1147.45	739557.744	181193.332	1132.49	1147.40	6.729	7633.890	7720.706	86.804	
793	739555.628	181205.300	1136.50	1147.29	739556.634	181199.613	1134.60	1147.45	739555.236	181199.434	1136.50	1147.46	4.065	4617.578	4664.469	46.869	
794	739558.517	181188.967	1131.03	1147.46	739558.938	181189.459	1130.50	1147.44	739558.799	181187.371	1130.50	1147.58	0.405	458.298	465.114	6.829	
795	739559.347	181204.598	1131.33	1147.30	739559.943	181204.486	1130.50	1147.30	739559.922	181204.161	1130.50	1147.31	0.098	110.846	112.465	1.619	
796	739558.264	181190.397	1131.51	1147.44	739558.221	181190.640	1131.59	1147.43	739559.019	181190.663	1130.50	1147.40	0.097	110.237	111.818	1.573	
797	739559.019	181190.663	1130.50	1147.40	739559.010	181190.524	1130.50	1147.41	739558.264	181190.397	1131.51	1147.44	0.051	57.984	58.834	0.846	
798	739557.744	181193.332	1132.49	1147.40	739559.092	181191.750	1130.50	1147.38	739559.019	181190.663	1130.50	1147.40	0.790	894.051	906.881	12.805	
799	739557.744	181193.332	1132.49	1147.40	739559.019	181190.663	1130.50	1147.40	739558.221	181190.640	1131.59	1147.43	1.080	1221.592	1238.739	17.150	
800	739558.517	181188.967	1131.03	1147.46	739558.264	181190.397	1131.51	1147.44	739559.010	181190.524	1130.50	1147.41	0.549	621.443	630.467	9.031	
801	739559.010	181190.524	1130.50	1147.41	739558.938	181189.459	1130.50	1147.44	739558.517	181188.967	1131.03	1147.46	0.206	233.452	236.912	3.469	
802	739557.744	181193.332	1132.49	1147.40	739556.634	181199.613	1134.60	1147.45	739559.643	181199.999	1130.50	1147.43	9.664	10944.770	11088.728	144.023	
803	739559.643	181199.999	1130.50	1147.43	739559.092	181191.750	1130.50	1147.38	739557.744	181193.332	1132.49	1147.40	5.996	6782.089	6879.458	97.326	
804	739555.628	181205.300	1136.50	1147.29	739559.347	181204.598	1131.33	1147.30	739559.922	181204.161	1130.50	1147.31	0.611	691.873	700.742	8.886	
805	739555.628	181205.300	1136.50	1147.29	739559.922	181204.161	1130.50	1147.31	739559.643	181199.999	1130.50	1147.43	9.095	10299.753	10434.730	134.925	
806	739555.628	181205.300	1136.50	1147.29	739559.643	181199.999	1130.50	1147.43	739556.634	181199.613	1134.60	1147.45	8.750	9921.607	10039.943	118.314	
807	739553.576	181189.599	1136.50	1147.64	739553.636	181190.506	1136.50	1147.58	739554.499	181190.531	1136.50	1147.55	0.391	443.940	448.273	4.336	
808	739554.499	181190.531	1136.50	1147.55	739554.492	181189.755	1136.50	1147.60	739553.576	181189.599	1136.50	1147.64	0.355	403.301	407.240	3.941	
809	739554.111	181197.601	1136.50	1147.46	739554.560	181197.073	1136.50	1147.45	739554.499	181190.531	1136.50	1147.55	1.485	1687.456	1703.772	16.320	
810	739554.111	181197.601	1136.50	1147.46	739554.499	181190.531	1136.50	1147.55	739553.636	181190.506	1136.50	1147.58	3.056	3472.638	3506.347	33.675	
811	739553.484	181188.234	1136.50	1147.68	739553.576	181189.599	1136.50	1147.64	739554.492	181189.755	1136.50	1147.60	0.618	702.350	709.235	6.885	
812	739554.492	181189.755	1136.50	1147.60	739554.476	181188.073	1136.50	1147.64	739553.484	181188.234	1136.50	1147.68	0.836	949.614	958.922	9.302	
813	739554.111	181197.601	1136.50	1147.46	739554.225	181199.304	1136.50	1147.47	739554.581	181199.350	1136.50	1147.46	0.301	341.532	344.827	3.299	
814	739554.581	181199.350	1136.50	1147.46	739554.560	181197.073	1136.50	1147.45	739554.111	181197.601	1136.50	1147.46	0.517	587.264	592.927	5.666	
815	739554.638	181205.487	1136.50	1147.29	739554.581	181199.350	1136.50	1147.46	739554.225	181199.304	1136.50	1147.47	1.091	1240.007	1251.908	11.914	
816	739554.492	181189.755	1136.50	1147.60	739554.499	181190.531	1136.50	1147.55	739554.641	181190.536	1136.50	1147.55	0.055	62.597	63.206	0.609	
817	739554.641	181190.536	1136.50	1147.55	739554.589	181189.771	1136.50	1147.60	739554.492	181189.755	1136.50	1147.60	0.037	41.694	42.101	0.410	
818	739554.641	181190.536	1136.50	1147.55	739554.499	181190.531	1136.50	1147.55	739554.560	181197.073	1136.50	1147.45	0.464	527.710	532.827	5.113	
819	739554.560	181197.073	1136.50	1147.45	739555.040	181196.509	1136.50	1147.44	739554.641	181190.536	1136.50	1147.55	1.546	1757.072	1774.051	16.986	
												Riporto	2428.281			32988.436	2.708

No.	PRIMO VERTICE				SECONDO VERTICE				TERZO VERTICE				Area	Volumi Prismi		Volumi	
Trian.	E	N	Quota 1	Quota 2	E	N	Quota 1	Quota 2	E	N	Quota 1	Quota 2	Piana	Prisma 1	Prisma 2	Sterro	Riporto
												A Riportare	2428.281			32988.436	2.708
820	739554.476	181188.073	1136.50	1147.64	739554.492	181189.755	1136.50	1147.60	739554.589	181189.771	1136.50	1147.60	0.081	92.567	93.472	0.911	
821	739554.560	181197.073	1136.50	1147.45	739554.581	181199.350	1136.50	1147.46	739555.236	181199.434	1136.50	1147.46	0.745	846.506	854.668	8.154	
822	739555.236	181199.434	1136.50	1147.46	739555.040	181196.509	1136.50	1147.44	739554.560	181197.073	1136.50	1147.45	0.757	860.640	868.934	8.300	
823	739554.638	181205.487	1136.50	1147.29	739555.628	181205.300	1136.50	1147.29	739555.236	181199.434	1136.50	1147.46	2.940	3341.676	3373.570	31.899	
824	739554.638	181205.487	1136.50	1147.29	739555.236	181199.434	1136.50	1147.46	739554.581	181199.350	1136.50	1147.46	2.007	2281.494	2303.385	21.885	
825	739551.596	181199.027	1140.08	1147.49	739552.815	181199.123	1138.42	1147.48	739552.292	181195.048	1138.76	1147.56	2.459	2800.573	2821.275	20.705	
826	739550.878	181203.131	1141.45	1147.36	739550.696	181204.170	1141.79	1147.37	739551.418	181206.095	1140.98	1147.28	0.550	628.063	631.326	3.262	
827	739550.878	181203.131	1141.45	1147.36	739551.418	181206.095	1140.98	1147.28	739551.674	181206.046	1140.62	1147.26	0.393	447.988	450.455	2.474	
828	739551.199	181201.297	1140.84	1147.43	739550.878	181203.131	1141.45	1147.36	739551.674	181206.046	1140.62	1147.26	1.198	1366.640	1374.283	7.650	
829	739551.199	181201.297	1140.84	1147.43	739551.674	181206.046	1140.62	1147.26	739553.860	181205.634	1137.58	1147.29	5.289	6027.207	6067.645	40.453	
830	739553.255	181189.544	1136.93	1147.66	739553.089	181190.490	1137.25	1147.60	739553.636	181190.506	1136.50	1147.58	0.260	295.660	298.447	2.787	
831	739553.636	181190.506	1136.50	1147.58	739553.576	181189.599	1136.50	1147.64	739553.255	181189.544	1136.93	1147.66	0.144	163.590	165.170	1.581	
832	739553.089	181190.490	1137.25	1147.60	739552.292	181195.048	1138.76	1147.56	739552.815	181199.123	1138.42	1147.48	2.816	3204.790	3231.265	26.470	
833	739552.815	181199.123	1138.42	1147.48	739554.111	181197.601	1136.50	1147.46	739553.636	181190.506	1136.50	1147.58	4.959	5639.115	5690.527	51.425	
834	739552.815	181199.123	1138.42	1147.48	739553.636	181190.506	1136.50	1147.58	739553.089	181190.490	1137.25	1147.60	2.363	2688.012	2712.035	24.008	
835	739553.255	181189.544	1136.93	1147.66	739553.576	181189.599	1136.50	1147.64	739553.484	181188.234	1136.50	1147.68	0.217	246.143	248.528	2.378	
836	739552.815	181199.123	1138.42	1147.48	739554.225	181199.304	1136.50	1147.47	739554.111	181197.601	1136.50	1147.46	1.190	1353.535	1365.830	12.303	
837	739552.815	181199.123	1138.42	1147.48	739554.554	181205.503	1136.62	1147.29	739554.638	181205.487	1136.50	1147.29	0.282	320.539	323.407	2.868	
838	739554.638	181205.487	1136.50	1147.29	739554.225	181199.304	1136.50	1147.47	739552.815	181199.123	1138.42	1147.48	4.322	4914.307	4958.701	44.387	
839	739551.596	181199.027	1140.08	1147.49	739551.199	181201.297	1140.84	1147.43	739553.860	181205.634	1137.58	1147.29	3.881	4422.552	4453.222	30.660	
840	739551.596	181199.027	1140.08	1147.49	739553.860	181205.634	1137.58	1147.29	739554.554	181205.503	1136.62	1147.29	2.441	2777.998	2800.607	22.604	
841	739554.554	181205.503	1136.62	1147.29	739552.815	181199.123	1138.42	1147.48	739551.596	181199.027	1140.08	1147.49	3.805	4331.668	4366.089	34.435	
842	739550.323	181206.301	1142.50	1147.16	739551.418	181206.095	1140.98	1147.28	739550.696	181204.170	1141.79	1147.37	1.128	1288.248	1294.467	6.215	
843	739549.802	181198.511	1142.50	1147.51	739549.827	181198.888	1142.50	1147.51	739551.596	181199.027	1140.08	1147.49	0.332	378.722	380.649	1.929	
844	739549.802	181198.511	1142.50	1147.51	739551.596	181199.027	1140.08	1147.49	739552.292	181195.048	1138.76	1147.56	3.749	4275.237	4301.745	26.505	
845	739549.802	181198.511	1142.50	1147.51	739552.292	181195.048	1138.76	1147.56	739551.702	181190.450	1139.15	1147.65	6.746	7691.477	7741.636	50.190	
846	739549.863	181199.419	1142.50	1147.49	739550.069	181202.499	1142.50	1147.44	739550.696	181204.170	1141.79	1147.37	0.793	906.349	910.448	4.100	
847	739550.696	181204.170	1141.79	1147.37	739550.878	181203.131	1141.45	1147.36	739549.863	181199.419	1142.50	1147.49	0.865	987.851	992.602	4.749	
848	739549.840	181199.083	1142.50	1147.50	739549.863	181199.419	1142.50	1147.49	739550.878	181203.131	1141.45	1147.36	0.128	146.003	146.681	0.684	
849	739550.878	181203.131	1141.45	1147.36	739551.199	181201.297	1140.84	1147.43	739549.840	181199.083	1142.50	1147.50	1.602	1828.321	1837.667	9.334	
850	739551.623	181189.266	1139.15	1147.72	739551.702	181190.450	1139.15	1147.65	739553.089	181190.490	1137.25	1147.60	0.820	933.042	940.533	7.495	
851	739553.089	181190.490	1137.25	1147.60	739553.255	181189.544	1136.93	1147.66	739551.623	181189.266	1139.15	1147.72	0.795	904.545	912.402	7.855	
852	739549.201	181189.532	1142.50	1147.71	739549.216	181189.745	1142.50	1147.70	739551.702	181190.450	1139.15	1147.65	0.259	296.156	297.792	1.632	
853	739551.702	181190.450	1139.15	1147.65	739551.623	181189.266	1139.15	1147.72	739549.201	181189.532	1142.50	1147.71	1.444	1646.923	1657.651	10.729	
854	739549.216	181189.745	1142.50	1147.70	739549.262	181190.434	1142.50	1147.66	739551.702	181190.450	1139.15	1147.65	0.840	959.004	964.284	5.281	
855	739552.292	181195.048	1138.76	1147.56	739553.089	181190.490	1137.25	1147.60	739551.702	181190.450	1139.15	1147.65	3.177	3616.558	3645.833	29.292	
856	739551.646	181188.532	1139.05	1147.74	739551.623	181189.266	1139.15	1147.72	739553.255	181189.544	1136.93	1147.66	0.602	685.465	691.081	5.617	
857	739553.255	181189.544	1136.93	1147.66	739553.484	181188.234	1136.50	1147.68	739551.646	181188.532	1139.05	1147.74	1.170	1330.607	1342.533	11.932	
858	739549.162	181188.935	1142.50	1147.72	739549.201	181189.532	1142.50	1147.71	739551.623	181189.266	1139.15	1147.72	0.728	831.103	835.717	4.616	
												Riporto	2496.558			33578.190	2.708

No.	PRIMO VERTICE				SECONDO VERTICE				TERZO VERTICE				Area	Volumi Prismi		Volumi	
Trian.	E	N	Quota 1	Quota 2	E	N	Quota 1	Quota 2	E	N	Quota 1	Quota 2	Piana	Prisma 1	Prisma 2	Sterro	Riporto
												A Riportare	2496.558			33578.190	2.708
859	739549.162	181188.935	1142.50	1147.72	739551.623	181189.266	1139.15	1147.72	739551.646	181188.532	1139.05	1147.74	0.907	1034.185	1040.983	6.803	
860	739549.802	181198.511	1142.50	1147.51	739551.702	181190.450	1139.15	1147.65	739549.262	181190.434	1142.50	1147.66	9.850	11242.192	11303.480	61.279	
861	739549.827	181198.888	1142.50	1147.51	739549.840	181199.083	1142.50	1147.50	739551.199	181201.297	1140.84	1147.43	0.118	134.877	135.530	0.653	
862	739551.199	181201.297	1140.84	1147.43	739551.596	181199.027	1140.08	1147.49	739549.827	181198.888	1142.50	1147.51	2.035	2322.685	2335.579	12.875	
863	739550.323	181206.301	1142.50	1147.16	739550.696	181204.170	1141.79	1147.37	739550.069	181202.499	1142.50	1147.44	0.980	1119.087	1124.042	4.959	
864	739549.715	181198.880	1142.50	1147.51	739549.827	181198.888	1142.50	1147.51	739549.802	181198.511	1142.50	1147.51	0.021	24.006	24.111	0.105	
865	739549.715	181198.880	1142.50	1147.51	739549.631	181201.332	1142.50	1147.49	739550.069	181202.499	1142.50	1147.44	0.586	669.507	672.424	2.918	
866	739550.069	181202.499	1142.50	1147.44	739549.863	181199.419	1142.50	1147.49	739549.715	181198.880	1142.50	1147.51	0.172	196.970	197.829	0.857	
867	739549.863	181199.419	1142.50	1147.49	739549.840	181199.083	1142.50	1147.50	739549.715	181198.880	1142.50	1147.51	0.019	21.325	21.419	0.095	
868	739549.264	181199.377	1142.50	1147.47	739549.715	181198.880	1142.50	1147.51	739549.253	181198.241	1142.50	1147.48	0.259	295.795	297.086	1.292	
869	739549.283	181201.380	1142.50	1147.46	739549.631	181201.332	1142.50	1147.49	739549.715	181198.880	1142.50	1147.51	0.425	485.142	487.260	2.116	
870	739549.283	181201.380	1142.50	1147.46	739549.715	181198.880	1142.50	1147.51	739549.264	181199.377	1142.50	1147.47	0.456	521.435	523.709	2.276	
871	739549.167	181189.536	1142.50	1147.71	739549.169	181189.731	1142.50	1147.70	739549.216	181189.745	1142.50	1147.70	0.005	5.220	5.243	0.026	
872	739549.216	181189.745	1142.50	1147.70	739549.201	181189.532	1142.50	1147.71	739549.167	181189.536	1142.50	1147.71	0.004	4.171	4.190	0.021	
873	739549.169	181189.731	1142.50	1147.70	739549.176	181190.434	1142.50	1147.66	739549.262	181190.434	1142.50	1147.66	0.030	34.537	34.693	0.155	
874	739549.262	181190.434	1142.50	1147.66	739549.216	181189.745	1142.50	1147.70	739549.169	181189.731	1142.50	1147.70	0.016	18.131	18.213	0.083	
875	739549.167	181189.536	1142.50	1147.71	739549.201	181189.532	1142.50	1147.71	739549.162	181188.935	1142.50	1147.72	0.010	11.684	11.738	0.052	
876	739549.262	181190.434	1142.50	1147.66	739549.176	181190.434	1142.50	1147.66	739549.219	181194.766	1142.50	1147.58	0.186	212.820	213.776	0.949	
877	739549.262	181190.434	1142.50	1147.66	739549.219	181194.766	1142.50	1147.58	739549.715	181198.880	1142.50	1147.51	1.163	1328.484	1334.393	5.913	
878	739549.715	181198.880	1142.50	1147.51	739549.802	181198.511	1142.50	1147.51	739549.262	181190.434	1142.50	1147.66	0.451	515.244	517.525	2.277	
879	739549.840	181199.083	1142.50	1147.50	739549.827	181198.888	1142.50	1147.51	739549.715	181198.880	1142.50	1147.51	0.011	12.417	12.471	0.055	
880	739549.297	181202.797	1142.50	1147.34	739549.631	181201.332	1142.50	1147.49	739549.283	181201.380	1142.50	1147.46	0.247	282.076	283.294	1.218	
881	739549.631	181201.332	1142.50	1147.49	739549.297	181202.797	1142.50	1147.34	739549.333	181206.488	1142.50	1147.05	0.643	734.361	737.442	3.080	
882	739549.333	181206.488	1142.50	1147.05	739550.323	181206.301	1142.50	1147.16	739550.069	181202.499	1142.50	1147.44	1.906	2177.307	2186.294	8.996	
883	739549.333	181206.488	1142.50	1147.05	739550.069	181202.499	1142.50	1147.44	739549.631	181201.332	1142.50	1147.49	1.303	1488.731	1495.019	6.289	
884	739549.219	181194.766	1142.50	1147.58	739549.253	181198.241	1142.50	1147.48	739549.715	181198.880	1142.50	1147.51	0.792	904.702	908.680	3.981	
885	739548.222	181189.088	1142.50	1147.69	739548.170	181189.096	1142.50	1147.68	739548.216	181189.782	1142.50	1147.61	0.018	20.588	20.681	0.093	
886	739548.216	181189.782	1142.50	1147.61	739548.671	181189.590	1142.50	1147.71	739548.222	181189.088	1142.50	1147.69	0.157	179.726	180.539	0.812	
887	739548.216	181189.782	1142.50	1147.61	739548.260	181190.438	1142.50	1147.58	739548.695	181190.431	1142.50	1147.66	0.143	163.188	163.919	0.732	
888	739548.695	181190.431	1142.50	1147.66	739548.671	181189.590	1142.50	1147.71	739548.216	181189.782	1142.50	1147.61	0.194	221.224	222.223	1.001	
889	739548.317	181191.295	1142.50	1147.60	739548.695	181190.431	1142.50	1147.66	739548.260	181190.438	1142.50	1147.58	0.187	213.187	214.141	0.956	
890	739548.885	181199.793	1142.50	1147.45	739549.264	181199.377	1142.50	1147.47	739549.253	181198.241	1142.50	1147.48	0.218	248.562	249.643	1.078	
891	739548.885	181199.793	1142.50	1147.45	739549.253	181198.241	1142.50	1147.48	739548.734	181197.526	1142.50	1147.45	0.534	610.442	613.092	2.649	
892	739548.885	181199.793	1142.50	1147.45	739548.994	181201.421	1142.50	1147.45	739549.283	181201.380	1142.50	1147.46	0.237	271.321	272.498	1.173	
893	739549.283	181201.380	1142.50	1147.46	739549.264	181199.377	1142.50	1147.47	739548.885	181199.793	1142.50	1147.45	0.384	438.172	440.075	1.900	
894	739549.169	181189.731	1142.50	1147.70	739549.167	181189.536	1142.50	1147.71	739548.671	181189.590	1142.50	1147.71	0.048	55.313	55.565	0.255	
895	739548.671	181189.590	1142.50	1147.71	739548.695	181190.431	1142.50	1147.66	739549.176	181190.434	1142.50	1147.66	0.202	231.041	232.088	1.044	
896	739549.176	181190.434	1142.50	1147.66	739549.169	181189.731	1142.50	1147.70	739548.671	181189.590	1142.50	1147.71	0.175	199.427	200.333	0.908	
897	739548.671	181189.590	1142.50	1147.71	739548.691	181189.012	1142.50	1147.72	739548.222	181189.088	1142.50	1147.69	0.135	153.987	154.689	0.703	
												Riporto	2521.783			33720.817	2.708

No.	PRIMO VERTICE				SECONDO VERTICE				TERZO VERTICE				Area	Volumi Prismi		Volumi	
Trian.	E	N	Quota 1	Quota 2	E	N	Quota 1	Quota 2	E	N	Quota 1	Quota 2	Piana	Prisma 1	Prisma 2	Sterro	Riporto
												A Riportare	2521.783			33720.817	2.708
898	739548.671	181189.590	1142.50	1147.71	739549.167	181189.536	1142.50	1147.71	739549.162	181188.935	1142.50	1147.72	0.149	170.442	171.219	0.776	
899	739548.671	181189.590	1142.50	1147.71	739549.162	181188.935	1142.50	1147.72	739548.905	181188.977	1142.50	1147.72	0.074	84.381	84.766	0.386	
900	739548.671	181189.590	1142.50	1147.71	739548.905	181188.977	1142.50	1147.72	739548.691	181189.012	1142.50	1147.72	0.061	70.259	70.580	0.324	
901	739549.219	181194.766	1142.50	1147.58	739549.176	181190.434	1142.50	1147.66	739548.695	181190.431	1142.50	1147.66	1.042	1190.235	1195.581	5.345	
902	739549.134	181203.512	1142.50	1147.27	739549.297	181202.797	1142.50	1147.34	739549.283	181201.380	1142.50	1147.46	0.120	137.660	138.246	0.583	
903	739549.134	181203.512	1142.50	1147.27	739549.283	181201.380	1142.50	1147.46	739548.994	181201.421	1142.50	1147.45	0.305	348.485	349.977	1.491	
904	739549.333	181206.488	1142.50	1147.05	739549.297	181202.797	1142.50	1147.34	739549.134	181203.512	1142.50	1147.27	0.314	358.387	359.867	1.482	
905	739548.695	181190.431	1142.50	1147.66	739548.317	181191.295	1142.50	1147.60	739548.734	181197.526	1142.50	1147.45	1.358	1551.290	1558.171	6.885	
906	739548.695	181190.431	1142.50	1147.66	739548.734	181197.526	1142.50	1147.45	739549.253	181198.241	1142.50	1147.48	1.827	2087.587	2096.777	9.185	
907	739549.253	181198.241	1142.50	1147.48	739549.219	181194.766	1142.50	1147.58	739548.695	181190.431	1142.50	1147.66	0.837	955.993	960.237	4.239	
908	739563.241	181211.596	1130.50	1147.18	739566.686	181209.955	1125.30	1147.24	739564.674	181203.593	1125.30	1147.34	12.609	14211.204	14466.149	255.035	
909	739561.857	181207.221	1130.50	1147.25	739563.234	181203.865	1127.30	1147.32	739560.933	181204.299	1130.50	1147.31	3.562	4023.348	4086.966	63.617	
910	739563.234	181203.865	1127.30	1147.32	739561.857	181207.221	1130.50	1147.25	739563.241	181211.596	1130.50	1147.18	5.335	6025.010	6120.059	95.052	
911	739563.241	181211.596	1130.50	1147.18	739564.674	181203.593	1125.30	1147.34	739563.234	181203.865	1127.30	1147.32	5.567	6278.216	6387.222	109.061	
912	739561.265	181208.664	1130.50	1147.22	739561.582	181207.892	1130.50	1147.24	739560.933	181204.299	1130.50	1147.31	0.820	927.015	940.754	13.743	
913	739561.265	181208.664	1130.50	1147.22	739560.933	181204.299	1130.50	1147.31	739559.943	181204.486	1130.50	1147.30	2.192	2477.736	2514.504	36.765	
914	739561.582	181207.892	1130.50	1147.24	739561.265	181208.664	1130.50	1147.22	739562.329	181212.030	1130.50	1147.17	0.944	1067.435	1083.212	15.791	
915	739561.582	181207.892	1130.50	1147.24	739561.857	181207.221	1130.50	1147.25	739560.933	181204.299	1130.50	1147.31	0.712	804.664	816.597	11.940	
916	739561.857	181207.221	1130.50	1147.25	739561.582	181207.892	1130.50	1147.24	739562.329	181212.030	1130.50	1147.17	0.820	926.550	940.253	13.710	
917	739562.329	181212.030	1130.50	1147.17	739563.241	181211.596	1130.50	1147.18	739561.857	181207.221	1130.50	1147.25	2.295	2594.868	2633.202	38.327	
918	739559.347	181204.598	1131.33	1147.30	739556.834	181206.511	1135.42	1147.25	739560.598	181210.291	1132.05	1147.19	8.350	9459.810	9579.308	119.474	
919	739560.598	181210.291	1132.05	1147.19	739561.265	181208.664	1130.50	1147.22	739559.943	181204.486	1130.50	1147.30	2.469	2792.265	2832.308	40.047	
920	739560.598	181210.291	1132.05	1147.19	739559.943	181204.486	1130.50	1147.30	739559.347	181204.598	1131.33	1147.30	1.767	1998.509	2026.717	28.251	
921	739561.265	181208.664	1130.50	1147.22	739560.598	181210.291	1132.05	1147.19	739562.329	181212.030	1130.50	1147.17	1.988	2248.603	2280.761	32.182	
922	739555.628	181205.300	1136.50	1147.29	739556.834	181206.511	1135.42	1147.25	739559.347	181204.598	1131.33	1147.30	2.675	3034.748	3069.157	34.388	
923	739556.834	181206.511	1135.42	1147.25	739556.170	181207.015	1136.50	1147.24	739558.355	181213.923	1136.50	1147.11	2.844	3231.269	3262.725	31.421	
924	739558.355	181213.923	1136.50	1147.11	739559.291	181213.477	1135.09	1147.12	739560.598	181210.291	1132.05	1147.19	1.200	1360.986	1376.093	15.108	
925	739558.355	181213.923	1136.50	1147.11	739560.598	181210.291	1132.05	1147.19	739556.834	181206.511	1135.42	1147.25	11.075	12565.979	12704.697	138.757	
926	739559.291	181213.477	1135.09	1147.12	739562.329	181212.030	1130.50	1147.17	739560.598	181210.291	1132.05	1147.19	3.894	4410.042	4466.944	56.906	
927	739556.170	181207.015	1136.50	1147.24	739556.834	181206.511	1135.42	1147.25	739555.628	181205.300	1136.50	1147.29	0.706	802.074	809.925	7.851	
928	739557.443	181214.357	1136.50	1147.10	739558.182	181214.005	1136.50	1147.11	739556.799	181211.140	1136.50	1147.16	1.302	1479.752	1493.581	13.817	
929	739555.998	181207.146	1136.50	1147.24	739556.170	181207.015	1136.50	1147.24	739555.628	181205.300	1136.50	1147.29	0.183	207.969	209.938	1.969	
930	739556.170	181207.015	1136.50	1147.24	739555.998	181207.146	1136.50	1147.24	739556.799	181211.140	1136.50	1147.16	0.396	449.997	454.238	4.252	
931	739556.170	181207.015	1136.50	1147.24	739556.799	181211.140	1136.50	1147.16	739558.182	181214.005	1136.50	1147.11	1.951	2217.760	2238.580	20.839	
932	739558.182	181214.005	1136.50	1147.11	739558.355	181213.923	1136.50	1147.11	739556.170	181207.015	1136.50	1147.24	0.687	780.920	788.239	7.327	
933	739557.443	181214.357	1136.50	1147.10	739556.799	181211.140	1136.50	1147.16	739555.719	181208.903	1136.50	1147.20	1.017	1155.668	1166.500	10.820	
934	739555.325	181207.659	1136.50	1147.22	739555.998	181207.146	1136.50	1147.24	739555.628	181205.300	1136.50	1147.29	0.716	813.829	821.528	7.697	
935	739555.325	181207.659	1136.50	1147.22	739555.628	181205.300	1136.50	1147.29	739554.638	181205.487	1136.50	1147.29	1.139	1294.899	1307.169	12.267	
936	739555.325	181207.659	1136.50	1147.22	739555.719	181208.903	1136.50	1147.20	739556.799	181211.140	1136.50	1147.16	0.231	262.612	265.084	2.482	
												Riporto	2607.316			34990.409	2.708

No.	PRIMO VERTICE				SECONDO VERTICE				TERZO VERTICE				Area	Volumi Prismi		Volumi	
Trian.	E	N	Quota 1	Quota 2	E	N	Quota 1	Quota 2	E	N	Quota 1	Quota 2	Piana	Prisma 1	Prisma 2	Sterro	Riporto
												A Riportare	2607.316			34990.409	2.708
937	739556.799	181211.140	1136.50	1147.16	739555.998	181207.146	1136.50	1147.24	739555.325	181207.659	1136.50	1147.22	1.549	1760.936	1777.526	16.590	
938	739555.174	181207.774	1136.75	1147.22	739554.554	181205.503	1136.62	1147.29	739553.860	181205.634	1137.58	1147.29	0.829	942.157	950.680	8.530	
939	739552.359	181208.605	1140.78	1147.17	739551.418	181206.095	1140.98	1147.28	739550.323	181206.301	1142.50	1147.16	1.471	1679.199	1687.707	8.502	
940	739551.674	181206.046	1140.62	1147.26	739551.418	181206.095	1140.98	1147.28	739552.359	181208.605	1140.78	1147.17	0.344	392.815	395.033	2.222	
941	739551.674	181206.046	1140.62	1147.26	739552.359	181208.605	1140.78	1147.17	739552.380	181208.629	1140.77	1147.17	0.019	21.274	21.395	0.123	
942	739551.674	181206.046	1140.62	1147.26	739552.380	181208.629	1140.77	1147.17	739552.469	181208.729	1140.69	1147.17	0.080	90.849	91.367	0.514	
943	739551.674	181206.046	1140.62	1147.26	739552.469	181208.729	1140.69	1147.17	739555.174	181207.774	1136.75	1147.22	4.008	4566.948	4598.466	31.503	
944	739555.174	181207.774	1136.75	1147.22	739553.860	181205.634	1137.58	1147.29	739551.674	181206.046	1140.62	1147.26	2.610	2970.670	2994.002	23.333	
945	739555.640	181212.317	1138.02	1147.13	739555.174	181207.774	1136.75	1147.22	739552.469	181208.729	1140.69	1147.17	6.367	7248.652	7303.959	55.312	
946	739555.719	181208.903	1136.50	1147.20	739555.174	181207.774	1136.75	1147.22	739555.640	181212.317	1138.02	1147.13	0.975	1108.560	1118.402	9.848	
947	739555.719	181208.903	1136.50	1147.20	739555.640	181212.317	1138.02	1147.13	739557.443	181214.357	1136.50	1147.10	3.158	3591.009	3623.020	32.022	
948	739554.638	181205.487	1136.50	1147.29	739554.554	181205.503	1136.62	1147.29	739555.174	181207.774	1136.75	1147.22	0.100	114.051	115.119	1.065	
949	739555.174	181207.774	1136.75	1147.22	739555.325	181207.659	1136.50	1147.22	739554.638	181205.487	1136.50	1147.29	0.203	231.281	233.451	2.175	
950	739555.325	181207.659	1136.50	1147.22	739555.174	181207.774	1136.75	1147.22	739555.719	181208.903	1136.50	1147.20	0.117	132.499	133.739	1.244	
951	739551.555	181210.197	1142.50	1147.39	739552.413	181208.749	1140.77	1147.17	739551.173	181208.989	1142.50	1147.03	0.795	907.601	911.791	4.190	
952	739550.323	181206.301	1142.50	1147.16	739551.173	181208.989	1142.50	1147.03	739552.413	181208.749	1140.77	1147.17	1.769	2019.562	2028.747	9.181	
953	739552.413	181208.749	1140.77	1147.17	739552.359	181208.605	1140.78	1147.17	739550.323	181206.301	1142.50	1147.16	0.084	96.312	96.802	0.494	
954	739552.380	181208.629	1140.77	1147.17	739552.359	181208.605	1140.78	1147.17	739552.413	181208.749	1140.77	1147.17	0.001	0.986	0.991	0.006	
955	739552.453	181213.038	1142.50	1147.43	739553.469	181216.249	1142.50	1146.94	739555.242	181215.405	1139.82	1147.13	3.275	3739.112	3757.319	18.215	
956	739552.380	181208.629	1140.77	1147.17	739552.413	181208.749	1140.77	1147.17	739552.469	181208.729	1140.69	1147.17	0.004	4.209	4.233	0.026	
957	739552.413	181208.749	1140.77	1147.17	739551.555	181210.197	1142.50	1147.39	739552.453	181213.038	1142.50	1147.43	1.869	2134.189	2144.289	10.098	
958	739552.413	181208.749	1140.77	1147.17	739552.453	181213.038	1142.50	1147.43	739555.242	181215.405	1139.82	1147.13	5.934	6770.508	6807.358	36.844	
959	739555.242	181215.405	1139.82	1147.13	739555.611	181215.229	1139.27	1147.07	739552.413	181208.749	1140.77	1147.17	1.477	1683.694	1694.280	10.576	
960	739552.469	181208.729	1140.69	1147.17	739552.413	181208.749	1140.77	1147.17	739555.611	181215.229	1139.27	1147.07	0.213	243.351	244.821	1.468	
961	739552.469	181208.729	1140.69	1147.17	739555.611	181215.229	1139.27	1147.07	739555.924	181215.080	1138.79	1147.07	1.251	1425.995	1435.401	9.408	
962	739555.924	181215.080	1138.79	1147.07	739555.640	181212.317	1138.02	1147.13	739552.469	181208.729	1140.69	1147.17	3.871	4409.995	4440.788	30.790	
963	739555.924	181215.080	1138.79	1147.07	739557.443	181214.357	1136.50	1147.10	739555.640	181212.317	1138.02	1147.13	2.201	2504.422	2524.954	20.545	
964	739550.871	181211.351	1142.50	1147.57	739551.266	181210.684	1142.50	1147.47	739550.912	181209.039	1142.50	1147.00	0.443	506.066	508.213	2.149	
965	739550.871	181211.351	1142.50	1147.57	739550.912	181209.039	1142.50	1147.00	739550.185	181209.180	1142.50	1146.92	0.838	956.868	960.774	3.905	
966	739549.333	181206.488	1142.50	1147.05	739550.185	181209.180	1142.50	1146.92	739550.912	181209.039	1142.50	1147.00	1.039	1186.610	1191.273	4.665	
967	739550.912	181209.039	1142.50	1147.00	739550.323	181206.301	1142.50	1147.16	739549.333	181206.488	1142.50	1147.05	1.410	1611.361	1617.807	6.444	
968	739551.621	181212.331	1142.50	1147.52	739551.020	181211.821	1142.50	1147.58	739552.557	181216.683	1142.50	1146.84	1.069	1221.442	1226.585	5.142	
969	739550.871	181211.351	1142.50	1147.57	739551.020	181211.821	1142.50	1147.58	739551.621	181212.331	1142.50	1147.52	0.103	117.952	118.474	0.521	
970	739551.621	181212.331	1142.50	1147.52	739551.266	181210.684	1142.50	1147.47	739550.871	181211.351	1142.50	1147.57	0.444	506.899	509.125	2.229	
971	739551.173	181208.989	1142.50	1147.03	739550.912	181209.039	1142.50	1147.00	739551.266	181210.684	1142.50	1147.47	0.224	255.374	256.417	1.041	
972	739551.266	181210.684	1142.50	1147.47	739551.555	181210.197	1142.50	1147.39	739551.173	181208.989	1142.50	1147.03	0.268	305.702	306.985	1.282	
973	739550.323	181206.301	1142.50	1147.16	739550.912	181209.039	1142.50	1147.00	739551.173	181208.989	1142.50	1147.03	0.372	425.049	426.746	1.696	
974	739552.453	181213.038	1142.50	1147.43	739551.621	181212.331	1142.50	1147.52	739552.557	181216.683	1142.50	1146.84	1.480	1690.393	1697.435	7.050	
975	739552.557	181216.683	1142.50	1146.84	739553.469	181216.249	1142.50	1146.94	739552.453	181213.038	1142.50	1147.43	1.685	1924.756	1932.452	7.696	
												Riporto	2661.263			35379.053	2.708

No.	PRIMO VERTICE				SECONDO VERTICE				TERZO VERTICE				Area	Volumi Prismi		Volumi	
Trian.	E	N	Quota 1	Quota 2	E	N	Quota 1	Quota 2	E	N	Quota 1	Quota 2	Piana	Prisma 1	Prisma 2	Sterro	Riporto
												A Riportare	2661.263			35379.053	2.708
976	739551.555	181210.197	1142.50	1147.39	739551.266	181210.684	1142.50	1147.47	739551.621	181212.331	1142.50	1147.52	0.324	370.666	372.274	1.607	
977	739551.555	181210.197	1142.50	1147.39	739551.621	181212.331	1142.50	1147.52	739552.453	181213.038	1142.50	1147.43	0.864	987.592	991.866	4.273	
978	739566.783	181210.331	1125.47	1147.23	739566.892	181210.268	1125.30	1147.23	739566.686	181209.955	1125.30	1147.24	0.024	26.499	27.014	0.525	
979	739568.314	181216.271	1128.21	1146.98	739569.180	181219.629	1129.76	1146.96	739572.202	181218.327	1125.30	1146.94	5.638	6357.951	6466.228	108.306	
980	739572.202	181218.327	1125.30	1146.94	739571.086	181216.634	1125.30	1146.96	739568.314	181216.271	1128.21	1146.98	2.144	2414.659	2459.017	44.339	
981	739566.892	181210.268	1125.30	1147.23	739566.783	181210.331	1125.47	1147.23	739568.314	181216.271	1128.21	1146.98	0.372	418.945	426.690	7.766	
982	739566.892	181210.268	1125.30	1147.23	739568.314	181216.271	1128.21	1146.98	739571.086	181216.634	1125.30	1146.96	8.062	9080.059	9247.653	167.588	
983	739569.180	181219.629	1129.76	1146.96	739569.596	181221.243	1130.50	1146.91	739572.302	181218.479	1125.30	1146.93	2.759	3113.193	3163.995	50.802	
984	739572.302	181218.479	1125.30	1146.93	739572.202	181218.327	1125.30	1146.94	739569.180	181219.629	1129.76	1146.96	0.295	332.145	338.087	5.947	
985	739563.241	181211.596	1130.50	1147.18	739563.610	181212.157	1130.50	1147.17	739566.783	181210.331	1125.47	1147.23	1.227	1384.981	1407.522	22.558	
986	739563.241	181211.596	1130.50	1147.18	739566.783	181210.331	1125.47	1147.23	739566.686	181209.955	1125.30	1147.24	0.727	819.675	834.311	14.635	
987	739566.132	181215.984	1130.50	1147.01	739568.676	181219.846	1130.50	1146.97	739569.180	181219.629	1129.76	1146.96	1.249	1411.965	1432.861	20.913	
988	739569.180	181219.629	1129.76	1146.96	739568.314	181216.271	1128.21	1146.98	739566.132	181215.984	1130.50	1147.01	3.539	3997.607	4059.533	61.968	
989	739563.610	181212.157	1130.50	1147.17	739566.132	181215.984	1130.50	1147.01	739568.314	181216.271	1128.21	1146.98	3.813	4308.080	4374.127	66.076	
990	739568.314	181216.271	1128.21	1146.98	739566.783	181210.331	1125.47	1147.23	739563.610	181212.157	1130.50	1147.17	10.822	12207.436	12413.797	206.337	
991	739569.596	181221.243	1130.50	1146.91	739569.180	181219.629	1129.76	1146.96	739568.676	181219.846	1130.50	1146.97	0.452	510.720	518.264	7.544	
992	739563.241	181211.596	1130.50	1147.18	739563.561	181212.186	1130.50	1147.17	739563.610	181212.157	1130.50	1147.17	0.019	21.587	21.905	0.317	
993	739566.132	181215.984	1130.50	1147.01	739565.586	181215.913	1130.50	1147.02	739567.905	181220.179	1130.50	1146.97	1.082	1223.533	1241.389	17.820	
994	739566.132	181215.984	1130.50	1147.01	739567.905	181220.179	1130.50	1146.97	739568.676	181219.846	1130.50	1146.97	1.912	2161.942	2193.463	31.510	
995	739563.610	181212.157	1130.50	1147.17	739563.561	181212.186	1130.50	1147.17	739565.586	181215.913	1130.50	1147.02	0.121	136.422	138.428	2.011	
996	739563.610	181212.157	1130.50	1147.17	739565.586	181215.913	1130.50	1147.02	739566.132	181215.984	1130.50	1147.01	0.955	1079.899	1095.724	15.791	
997	739568.676	181219.846	1130.50	1146.97	739567.905	181220.179	1130.50	1146.97	739568.880	181221.974	1130.50	1146.90	0.854	965.797	979.849	14.048	
998	739568.880	181221.974	1130.50	1146.90	739569.596	181221.243	1130.50	1146.91	739568.676	181219.846	1130.50	1146.97	0.836	945.534	959.273	13.735	
999	739562.329	181212.030	1130.50	1147.17	739562.742	181212.657	1130.50	1147.16	739563.561	181212.186	1130.50	1147.17	0.354	400.217	406.118	5.901	
1000	739563.561	181212.186	1130.50	1147.17	739563.241	181211.596	1130.50	1147.18	739562.329	181212.030	1130.50	1147.17	0.338	382.652	388.296	5.634	
1001	739565.586	181215.913	1130.50	1147.02	739564.821	181215.812	1130.50	1147.02	739567.743	181220.248	1130.50	1146.97	1.549	1751.381	1776.949	25.592	
1002	739565.586	181215.913	1130.50	1147.02	739567.743	181220.248	1130.50	1146.97	739567.905	181220.179	1130.50	1146.97	0.426	481.086	488.102	7.008	
1003	739563.561	181212.186	1130.50	1147.17	739562.742	181212.657	1130.50	1147.16	739564.821	181215.812	1130.50	1147.02	1.782	2014.073	2043.681	29.617	
1004	739563.561	181212.186	1130.50	1147.17	739564.821	181215.812	1130.50	1147.02	739565.586	181215.913	1130.50	1147.02	1.323	1496.008	1517.936	21.955	
1005	739567.905	181220.179	1130.50	1146.97	739567.743	181220.248	1130.50	1146.97	739568.880	181221.974	1130.50	1146.90	0.179	202.396	205.341	2.945	
1006	739558.355	181213.923	1136.50	1147.11	739558.819	181214.627	1136.50	1147.10	739559.291	181213.477	1135.09	1147.12	0.433	491.837	496.634	4.798	
1007	739559.291	181213.477	1135.09	1147.12	739558.819	181214.627	1136.50	1147.10	739558.957	181214.836	1136.50	1147.09	0.129	146.177	147.602	1.428	
1008	739559.291	181213.477	1135.09	1147.12	739558.957	181214.836	1136.50	1147.09	739562.525	181212.782	1130.84	1147.16	2.081	2360.649	2387.667	27.024	
1009	739559.291	181213.477	1135.09	1147.12	739562.525	181212.782	1130.84	1147.16	739562.329	181212.030	1130.50	1147.17	1.284	1453.778	1473.046	19.260	
1010	739565.759	181225.162	1136.50	1146.86	739565.358	181223.627	1135.80	1146.93	739563.804	181222.194	1136.50	1147.00	0.905	1028.751	1038.406	9.647	
1011	739559.106	181215.063	1136.50	1147.08	739563.677	181222.001	1136.50	1147.01	739564.806	181221.514	1134.83	1147.00	5.030	5713.277	5769.033	55.794	
1012	739564.806	181221.514	1134.83	1147.00	739563.264	181215.608	1132.13	1147.04	739559.106	181215.063	1136.50	1147.08	11.858	13453.204	13602.043	148.818	
1013	739558.957	181214.836	1136.50	1147.09	739559.106	181215.063	1136.50	1147.08	739563.264	181215.608	1132.13	1147.04	0.431	489.580	494.767	5.173	
1014	739563.264	181215.608	1132.13	1147.04	739562.525	181212.782	1130.84	1147.16	739558.957	181214.836	1136.50	1147.09	5.801	6572.933	6653.777	80.866	
												Riporto	2743.258			36716.929	2.708

No.	PRIMO VERTICE				SECONDO VERTICE				TERZO VERTICE				Area	Volumi Prismi		Volumi	
Trian.	E	N	Quota 1	Quota 2	E	N	Quota 1	Quota 2	E	N	Quota 1	Quota 2	Piana	Prisma 1	Prisma 2	Sterro	Riporto
												A Riportare	2743.258			36716.929	2.708
1015	739563.677	181222.001	1136.50	1147.01	739563.804	181222.194	1136.50	1147.00	739565.358	181223.627	1135.80	1146.93	0.059	67.001	67.632	0.632	
1016	739565.358	181223.627	1135.80	1146.93	739564.806	181221.514	1134.83	1147.00	739563.677	181222.001	1136.50	1147.01	1.327	1507.316	1522.271	14.967	
1017	739562.525	181212.782	1130.84	1147.16	739562.742	181212.657	1130.50	1147.16	739562.329	181212.030	1130.50	1147.17	0.094	106.099	107.652	1.556	
1018	739565.759	181225.162	1136.50	1146.86	739566.359	181224.549	1135.35	1146.88	739565.358	181223.627	1135.80	1146.93	0.583	662.681	669.104	6.419	
1019	739564.821	181215.812	1130.50	1147.02	739563.264	181215.608	1132.13	1147.04	739564.806	181221.514	1134.83	1147.00	4.441	5028.861	5093.386	64.528	
1020	739564.806	181221.514	1134.83	1147.00	739567.743	181220.248	1130.50	1146.97	739564.821	181215.812	1130.50	1147.02	8.364	9467.460	9593.370	125.878	
1021	739562.742	181212.657	1130.50	1147.16	739562.525	181212.782	1130.84	1147.16	739563.264	181215.608	1132.13	1147.04	0.353	399.083	404.713	5.618	
1022	739562.742	181212.657	1130.50	1147.16	739563.264	181215.608	1132.13	1147.04	739564.821	181215.812	1130.50	1147.02	2.244	2538.189	2574.160	35.971	
1023	739564.806	181221.514	1134.83	1147.00	739565.358	181223.627	1135.80	1146.93	739566.359	181224.549	1135.35	1146.88	0.803	911.763	921.088	9.311	
1024	739564.806	181221.514	1134.83	1147.00	739566.359	181224.549	1135.35	1146.88	739568.880	181221.974	1130.50	1146.90	5.825	6603.106	6680.982	77.880	
1025	739568.880	181221.974	1130.50	1146.90	739567.743	181220.248	1130.50	1146.97	739564.806	181221.514	1134.83	1147.00	3.254	3683.745	3732.607	48.828	
1026	739558.789	181214.700	1136.50	1147.10	739558.819	181214.627	1136.50	1147.10	739558.355	181213.923	1136.50	1147.11	0.027	31.249	31.541	0.286	
1027	739563.621	181222.025	1136.50	1147.01	739563.195	181222.584	1136.50	1146.98	739565.043	181225.893	1136.50	1146.83	1.221	1388.045	1400.794	12.758	
1028	739565.043	181225.893	1136.50	1146.83	739565.571	181225.353	1136.50	1146.86	739563.621	181222.025	1136.50	1147.01	1.405	1596.887	1611.495	14.622	
1029	739558.819	181214.627	1136.50	1147.10	739558.789	181214.700	1136.50	1147.10	739558.887	181214.876	1136.50	1147.09	0.006	7.066	7.131	0.064	
1030	739558.887	181214.876	1136.50	1147.09	739558.957	181214.836	1136.50	1147.09	739558.819	181214.627	1136.50	1147.10	0.010	11.450	11.557	0.106	
1031	739563.804	181222.194	1136.50	1147.00	739563.621	181222.025	1136.50	1147.01	739565.571	181225.353	1136.50	1146.86	0.140	158.811	160.272	1.463	
1032	739565.571	181225.353	1136.50	1146.86	739565.759	181225.162	1136.50	1146.86	739563.804	181222.194	1136.50	1147.00	0.466	529.262	534.108	4.841	
1033	739559.106	181215.063	1136.50	1147.08	739558.983	181215.046	1136.50	1147.09	739560.080	181217.010	1136.50	1147.07	0.111	126.676	127.855	1.185	
1034	739559.106	181215.063	1136.50	1147.08	739560.080	181217.010	1136.50	1147.07	739563.621	181222.025	1136.50	1147.01	1.005	1142.022	1152.626	10.603	
1035	739559.106	181215.063	1136.50	1147.08	739563.621	181222.025	1136.50	1147.01	739563.677	181222.001	1136.50	1147.01	0.249	283.120	285.744	2.633	
1036	739558.957	181214.836	1136.50	1147.09	739558.887	181214.876	1136.50	1147.09	739558.983	181215.046	1136.50	1147.09	0.008	8.944	9.028	0.085	
1037	739558.957	181214.836	1136.50	1147.09	739558.983	181215.046	1136.50	1147.09	739559.106	181215.063	1136.50	1147.08	0.013	14.427	14.561	0.138	
1038	739560.080	181217.010	1136.50	1147.07	739562.306	181220.994	1136.50	1147.02	739563.621	181222.025	1136.50	1147.01	1.472	1672.902	1688.402	15.490	
1039	739563.677	181222.001	1136.50	1147.01	739563.621	181222.025	1136.50	1147.01	739563.804	181222.194	1136.50	1147.00	0.007	7.874	7.946	0.074	
1040	739563.195	181222.584	1136.50	1146.98	739563.621	181222.025	1136.50	1147.01	739562.306	181220.994	1136.50	1147.02	0.587	667.291	673.457	6.164	
1041	739558.355	181213.923	1136.50	1147.11	739558.182	181214.005	1136.50	1147.11	739558.664	181215.005	1136.50	1147.09	0.106	120.767	121.893	1.124	
1042	739558.664	181215.005	1136.50	1147.09	739558.789	181214.700	1136.50	1147.10	739558.355	181213.923	1136.50	1147.11	0.115	130.411	131.627	1.219	
1043	739563.195	181222.584	1136.50	1146.98	739563.017	181222.817	1136.50	1146.97	739565.043	181225.893	1136.50	1146.83	0.510	579.380	584.694	5.304	
1044	739558.664	181215.005	1136.50	1147.09	739558.887	181214.876	1136.50	1147.09	739558.789	181214.700	1136.50	1147.10	0.026	29.486	29.761	0.275	
1045	739558.983	181215.046	1136.50	1147.09	739558.664	181215.005	1136.50	1147.09	739560.080	181217.010	1136.50	1147.07	0.291	330.460	333.536	3.068	
1046	739557.443	181214.357	1136.50	1147.10	739558.037	181215.258	1136.50	1147.08	739558.664	181215.005	1136.50	1147.09	0.358	406.418	410.204	3.791	
1047	739558.664	181215.005	1136.50	1147.09	739558.182	181214.005	1136.50	1147.11	739557.443	181214.357	1136.50	1147.10	0.454	516.348	521.163	4.812	
1048	739558.983	181215.046	1136.50	1147.09	739558.887	181214.876	1136.50	1147.09	739558.664	181215.005	1136.50	1147.09	0.025	28.580	28.846	0.265	
1049	739558.664	181215.005	1136.50	1147.09	739558.037	181215.258	1136.50	1147.08	739561.293	181220.200	1136.50	1147.02	1.961	2228.905	2249.622	20.719	
1050	739558.664	181215.005	1136.50	1147.09	739561.293	181220.200	1136.50	1147.02	739562.306	181220.994	1136.50	1147.02	1.588	1804.256	1820.992	16.738	
1051	739562.306	181220.994	1136.50	1147.02	739560.080	181217.010	1136.50	1147.07	739558.664	181215.005	1136.50	1147.09	0.589	669.520	675.739	6.209	
1052	739562.306	181220.994	1136.50	1147.02	739561.293	181220.200	1136.50	1147.02	739563.017	181222.817	1136.50	1146.97	0.641	728.590	735.323	6.731	
1053	739563.017	181222.817	1136.50	1146.97	739563.195	181222.584	1136.50	1146.98	739562.306	181220.994	1136.50	1147.02	0.245	278.532	281.102	2.570	
												Riporto	2784.242			37251.854	2.708

No.	PRIMO VERTICE				SECONDO VERTICE				TERZO VERTICE				Area	Volumi Prismi		Volumi	
Trian.	E	N	Quota 1	Quota 2	E	N	Quota 1	Quota 2	E	N	Quota 1	Quota 2	Piana	Prisma 1	Prisma 2	Sterro	Riporto
												A Riportare	2784.242			37251.854	2.708
1054	739561.922	181229.080	1142.50	1147.26	739561.854	181228.857	1142.41	1147.31	739561.670	181228.697	1142.50	1147.32	0.015	17.224	17.297	0.072	
1055	739553.469	181216.249	1142.50	1146.94	739553.901	181216.905	1142.50	1146.85	739556.025	181216.070	1139.43	1147.05	0.877	1001.110	1005.908	4.797	
1056	739556.025	181216.070	1139.43	1147.05	739555.242	181215.405	1139.82	1147.13	739553.469	181216.249	1142.50	1146.94	0.920	1049.278	1055.219	5.943	
1057	739561.330	181228.182	1142.50	1147.31	739561.670	181228.697	1142.50	1147.32	739561.854	181228.857	1142.41	1147.31	0.020	23.055	23.153	0.097	
1058	739561.854	181228.857	1142.41	1147.31	739561.697	181228.341	1142.20	1147.27	739561.330	181228.182	1142.50	1147.31	0.082	93.908	94.313	0.404	
1059	739561.190	181226.675	1141.52	1147.19	739560.931	181227.576	1142.50	1147.31	739561.330	181228.182	1142.50	1147.31	0.258	294.939	296.255	1.318	
1060	739561.190	181226.675	1141.52	1147.19	739561.330	181228.182	1142.50	1147.31	739561.697	181228.341	1142.20	1147.27	0.265	303.111	304.487	1.373	
1061	739556.071	181220.200	1142.50	1147.42	739556.025	181216.070	1139.43	1147.05	739553.901	181216.905	1142.50	1146.85	4.405	5028.501	5053.309	24.806	
1062	739555.611	181215.229	1139.27	1147.07	739555.242	181215.405	1139.82	1147.13	739556.025	181216.070	1139.43	1147.05	0.192	218.325	219.777	1.448	
1063	739556.025	181216.070	1139.43	1147.05	739555.924	181215.080	1138.79	1147.07	739555.611	181215.229	1139.27	1147.07	0.162	185.068	186.351	1.280	
1064	739555.924	181215.080	1138.79	1147.07	739556.025	181216.070	1139.43	1147.05	739557.752	181215.373	1136.91	1147.08	0.890	1013.229	1020.962	7.734	
1065	739557.752	181215.373	1136.91	1147.08	739557.443	181214.357	1136.50	1147.10	739555.924	181215.080	1138.79	1147.07	0.883	1004.731	1013.281	8.557	
1066	739558.572	181218.066	1138.01	1147.04	739557.752	181215.373	1136.91	1147.08	739556.025	181216.070	1139.43	1147.05	2.611	2971.824	2995.162	23.342	
1067	739560.931	181227.576	1142.50	1147.31	739561.190	181226.675	1141.52	1147.19	739560.262	181223.623	1140.28	1147.08	0.813	928.324	933.008	4.689	
1068	739560.931	181227.576	1142.50	1147.31	739560.262	181223.623	1140.28	1147.08	739557.533	181222.419	1142.50	1147.39	4.991	5698.667	5726.119	27.451	
1069	739556.025	181216.070	1139.43	1147.05	739556.071	181220.200	1142.50	1147.42	739557.533	181222.419	1142.50	1147.39	2.968	3387.891	3405.148	17.238	
1070	739556.025	181216.070	1139.43	1147.05	739557.533	181222.419	1142.50	1147.39	739560.262	181223.623	1140.28	1147.08	7.755	8846.842	8896.792	49.936	
1071	739560.262	181223.623	1140.28	1147.08	739559.429	181220.885	1139.16	1146.96	739556.025	181216.070	1139.43	1147.05	2.655	3025.270	3044.936	19.666	
1072	739559.429	181220.885	1139.16	1146.96	739558.572	181218.066	1138.01	1147.04	739556.025	181216.070	1139.43	1147.05	2.735	3114.469	3136.756	22.274	
1073	739561.922	181229.080	1142.50	1147.26	739562.009	181228.991	1142.33	1147.30	739561.854	181228.857	1142.41	1147.31	0.013	14.539	14.601	0.063	
1074	739561.697	181228.341	1142.20	1147.27	739561.854	181228.857	1142.41	1147.31	739562.009	181228.991	1142.33	1147.30	0.029	33.665	33.812	0.144	
1075	739561.697	181228.341	1142.20	1147.27	739562.009	181228.991	1142.33	1147.30	739562.364	181228.629	1141.65	1147.21	0.172	196.260	197.154	0.894	
1076	739561.864	181224.330	1138.97	1146.89	739561.190	181226.675	1141.52	1147.19	739561.697	181228.341	1142.20	1147.27	1.156	1318.762	1325.953	7.190	
1077	739561.864	181224.330	1138.97	1146.89	739561.697	181228.341	1142.20	1147.27	739562.364	181228.629	1141.65	1147.21	1.362	1553.637	1562.058	8.411	
1078	739562.364	181228.629	1141.65	1147.21	739564.259	181226.693	1138.01	1146.79	739561.864	181224.330	1138.97	1146.89	4.557	5193.241	5227.054	33.820	
1079	739563.017	181222.817	1136.50	1146.97	739561.864	181224.330	1138.97	1146.89	739564.259	181226.693	1138.01	1146.79	3.174	3611.558	3640.302	28.747	
1080	739564.259	181226.693	1138.01	1146.79	739565.043	181225.893	1136.50	1146.83	739563.017	181222.817	1136.50	1146.97	2.016	2292.415	2312.291	19.878	
1081	739557.443	181214.357	1136.50	1147.10	739557.752	181215.373	1136.91	1147.08	739558.037	181215.258	1136.50	1147.08	0.163	184.758	186.456	1.693	
1082	739558.037	181215.258	1136.50	1147.08	739557.752	181215.373	1136.91	1147.08	739558.572	181218.066	1138.01	1147.04	0.431	489.997	494.273	4.266	
1083	739558.037	181215.258	1136.50	1147.08	739558.572	181218.066	1138.01	1147.04	739561.293	181220.200	1136.50	1147.02	3.249	3694.625	3727.256	32.630	
1084	739561.190	181226.675	1141.52	1147.19	739561.864	181224.330	1138.97	1146.89	739560.262	181223.623	1140.28	1147.08	2.117	2413.469	2427.856	14.396	
1085	739559.429	181220.885	1139.16	1146.96	739560.262	181223.623	1140.28	1147.08	739561.864	181224.330	1138.97	1146.89	1.899	2163.478	2177.731	14.261	
1086	739558.572	181218.066	1138.01	1147.04	739559.429	181220.885	1139.16	1146.96	739561.864	181224.330	1138.97	1146.89	1.956	2227.268	2243.400	16.129	
1087	739561.864	181224.330	1138.97	1146.89	739563.017	181222.817	1136.50	1146.97	739561.293	181220.200	1136.50	1147.02	2.813	3199.184	3226.291	27.117	
1088	739561.864	181224.330	1138.97	1146.89	739561.293	181220.200	1136.50	1147.02	739558.572	181218.066	1138.01	1147.04	5.010	5700.069	5745.935	45.882	
1089	739560.820	181227.962	1142.50	1147.35	739560.737	181228.989	1142.50	1147.04	739561.206	181229.812	1142.50	1146.91	0.275	314.172	315.437	1.265	
1090	739561.206	181229.812	1142.50	1146.91	739561.922	181229.080	1142.50	1147.26	739561.670	181228.697	1142.50	1147.32	0.229	262.028	263.097	1.067	
1091	739561.206	181229.812	1142.50	1146.91	739561.670	181228.697	1142.50	1147.32	739560.820	181227.962	1142.50	1147.35	0.644	736.221	739.245	3.020	
1092	739553.469	181216.249	1142.50	1146.94	739553.854	181216.924	1142.50	1146.84	739553.901	181216.905	1142.50	1146.85	0.020	22.302	22.387	0.088	
												Riporto	2849.025			37735.240	2.708

No.	PRIMO VERTICE				SECONDO VERTICE				TERZO VERTICE				Area	Volumi Prismi		Volumi	
Trian.	E	N	Quota 1	Quota 2	E	N	Quota 1	Quota 2	E	N	Quota 1	Quota 2	Piana	Prisma 1	Prisma 2	Sterro	Riporto
												A Riportare	2849.025			37735.240	2.708
1093	739561.670	181228.697	1142.50	1147.32	739561.330	181228.182	1142.50	1147.31	739560.820	181227.962	1142.50	1147.35	0.094	107.309	107.763	0.454	
1094	739560.931	181227.576	1142.50	1147.31	739560.820	181227.962	1142.50	1147.35	739561.330	181228.182	1142.50	1147.31	0.111	126.406	126.940	0.535	
1095	739553.901	181216.905	1142.50	1146.85	739553.854	181216.924	1142.50	1146.84	739556.078	181220.823	1142.50	1147.48	0.113	128.822	129.336	0.515	
1096	739556.078	181220.823	1142.50	1147.48	739556.071	181220.200	1142.50	1147.42	739553.901	181216.905	1142.50	1146.85	0.664	759.103	762.258	3.159	
1097	739560.737	181228.989	1142.50	1147.04	739560.820	181227.962	1142.50	1147.35	739558.192	181224.529	1142.50	1147.47	1.492	1704.550	1711.695	7.151	
1098	739557.533	181222.419	1142.50	1147.39	739556.805	181222.097	1142.50	1147.48	739558.192	181224.529	1142.50	1147.47	0.662	756.268	759.543	3.277	
1099	739557.533	181222.419	1142.50	1147.39	739558.192	181224.529	1142.50	1147.47	739560.820	181227.962	1142.50	1147.35	1.641	1875.261	1883.314	8.057	
1100	739560.820	181227.962	1142.50	1147.35	739560.931	181227.576	1142.50	1147.31	739557.533	181222.419	1142.50	1147.39	0.942	1076.266	1080.837	4.564	
1101	739556.071	181220.200	1142.50	1147.42	739556.078	181220.823	1142.50	1147.48	739556.805	181222.097	1142.50	1147.48	0.222	253.637	254.738	1.101	
1102	739556.071	181220.200	1142.50	1147.42	739556.805	181222.097	1142.50	1147.48	739557.533	181222.419	1142.50	1147.39	0.572	653.892	656.715	2.825	
1103	739560.737	181228.989	1142.50	1147.04	739560.729	181229.087	1142.50	1147.01	739561.206	181229.812	1142.50	1146.91	0.026	30.017	30.135	0.117	
1104	739552.557	181216.683	1142.50	1146.84	739552.950	181217.279	1142.50	1146.75	739553.854	181216.924	1142.50	1146.84	0.339	387.478	388.940	1.461	
1105	739553.854	181216.924	1142.50	1146.84	739553.469	181216.249	1142.50	1146.94	739552.557	181216.683	1142.50	1146.84	0.391	447.112	448.823	1.709	
1106	739553.854	181216.924	1142.50	1146.84	739552.950	181217.279	1142.50	1146.75	739555.798	181221.603	1142.50	1147.51	2.460	2810.513	2821.669	11.144	
1107	739553.854	181216.924	1142.50	1146.84	739555.798	181221.603	1142.50	1147.51	739556.089	181221.781	1142.50	1147.56	0.508	580.137	582.577	2.434	
1108	739556.089	181221.781	1142.50	1147.56	739556.078	181220.823	1142.50	1147.48	739553.854	181216.924	1142.50	1146.84	1.044	1192.600	1197.605	5.006	
1109	739558.192	181224.529	1142.50	1147.47	739556.089	181221.781	1142.50	1147.56	739556.381	181222.487	1142.50	1147.46	0.341	389.765	391.470	1.710	
1110	739558.192	181224.529	1142.50	1147.47	739556.381	181222.487	1142.50	1147.46	739560.729	181229.087	1142.50	1147.01	1.537	1756.013	1763.413	7.403	
1111	739560.729	181229.087	1142.50	1147.01	739560.737	181228.989	1142.50	1147.04	739558.192	181224.529	1142.50	1147.47	0.143	162.858	163.524	0.669	
1112	739556.089	181221.781	1142.50	1147.56	739555.798	181221.603	1142.50	1147.51	739556.381	181222.487	1142.50	1147.46	0.077	87.670	88.054	0.386	
1113	739556.805	181222.097	1142.50	1147.48	739556.089	181221.781	1142.50	1147.56	739558.192	181224.529	1142.50	1147.47	0.652	744.350	747.611	3.255	
1114	739556.078	181220.823	1142.50	1147.48	739556.089	181221.781	1142.50	1147.56	739556.805	181222.097	1142.50	1147.48	0.341	389.851	391.559	1.708	
1115	739576.900	181223.826	1128.16	1146.80	739577.722	181221.888	1125.30	1146.75	739576.024	181220.820	1125.30	1146.85	2.084	2347.460	2390.285	42.806	
1116	739573.962	181221.412	1127.50	1146.82	739574.344	181219.764	1125.30	1146.86	739572.302	181218.479	1125.30	1146.93	1.928	2171.040	2211.211	40.181	
1117	739574.344	181219.764	1125.30	1146.86	739573.962	181221.412	1127.50	1146.82	739576.227	181225.413	1130.50	1146.76	2.631	2966.647	3016.743	50.113	
1118	739576.227	181225.413	1130.50	1146.76	739576.900	181223.826	1128.16	1146.80	739576.024	181220.820	1125.30	1146.85	1.707	1925.050	1957.159	32.109	
1119	739576.227	181225.413	1130.50	1146.76	739576.024	181220.820	1125.30	1146.85	739574.344	181219.764	1125.30	1146.86	3.751	4227.430	4301.651	74.232	
1120	739572.302	181218.479	1125.30	1146.93	739569.596	181221.243	1130.50	1146.91	739573.440	181223.660	1130.50	1146.77	8.583	9687.763	9843.131	155.370	
1121	739573.440	181223.660	1130.50	1146.77	739573.962	181221.412	1127.50	1146.82	739572.302	181218.479	1125.30	1146.93	2.631	2967.551	3017.737	50.192	
1122	739573.962	181221.412	1127.50	1146.82	739573.440	181223.660	1130.50	1146.77	739576.227	181225.413	1130.50	1146.76	3.590	4055.040	4117.083	62.052	
1123	739573.201	181224.691	1130.50	1146.74	739573.347	181224.065	1130.50	1146.76	739568.880	181221.974	1130.50	1146.90	1.551	1753.195	1778.477	25.298	
1124	739573.347	181224.065	1130.50	1146.76	739573.201	181224.691	1130.50	1146.74	739575.832	181226.346	1130.50	1146.73	0.944	1067.551	1082.893	15.356	
1125	739575.832	181226.346	1130.50	1146.73	739576.227	181225.413	1130.50	1146.76	739573.347	181224.065	1130.50	1146.76	1.610	1819.822	1845.981	26.163	
1126	739569.596	181221.243	1130.50	1146.91	739568.880	181221.974	1130.50	1146.90	739573.347	181224.065	1130.50	1146.76	2.381	2692.022	2730.973	38.953	
1127	739573.347	181224.065	1130.50	1146.76	739573.440	181223.660	1130.50	1146.77	739569.596	181221.243	1130.50	1146.91	0.891	1007.050	1021.580	14.516	
1128	739573.440	181223.660	1130.50	1146.77	739573.347	181224.065	1130.50	1146.76	739576.227	181225.413	1130.50	1146.76	0.646	730.170	740.672	10.488	
1129	739567.208	181225.332	1135.64	1146.85	739565.759	181225.162	1136.50	1146.86	739569.735	181227.662	1136.50	1146.73	1.473	1673.970	1689.590	15.614	
1130	739567.208	181225.332	1135.64	1146.85	739569.735	181227.662	1136.50	1146.73	739572.159	181229.186	1136.50	1146.64	0.898	1020.757	1030.216	9.456	
1131	739572.159	181229.186	1136.50	1146.64	739572.898	181226.001	1132.25	1146.71	739567.208	181225.332	1135.64	1146.85	9.309	10563.263	10674.406	111.161	
												Riporto	2910.005			38577.940	2.708

No.	PRIMO VERTICE				SECONDO VERTICE				TERZO VERTICE				Area	Volumi Prismi		Volumi	
Trian.	E	N	Quota 1	Quota 2	E	N	Quota 1	Quota 2	E	N	Quota 1	Quota 2	Piana	Prisma 1	Prisma 2	Sterro	Riporto
												A Riportare	2910.005			38577.940	2.708
1132	739573.030	181229.734	1136.50	1146.64	739574.108	181230.412	1136.50	1146.57	739574.417	181229.683	1135.42	1146.65	0.498	565.437	570.652	5.219	
1133	739572.898	181226.001	1132.25	1146.71	739572.159	181229.186	1136.50	1146.64	739573.030	181229.734	1136.50	1146.64	1.590	1804.275	1822.687	18.412	
1134	739572.898	181226.001	1132.25	1146.71	739573.030	181229.734	1136.50	1146.64	739574.417	181229.683	1135.42	1146.65	2.592	2941.433	2972.399	30.986	
1135	739574.417	181229.683	1135.42	1146.65	739575.832	181226.346	1130.50	1146.73	739572.898	181226.001	1132.25	1146.71	5.139	5821.597	5893.433	71.857	
1136	739566.359	181224.549	1135.35	1146.88	739565.759	181225.162	1136.50	1146.86	739567.208	181225.332	1135.64	1146.85	0.495	562.369	567.834	5.465	
1137	739568.880	181221.974	1130.50	1146.90	739566.359	181224.549	1135.35	1146.88	739567.208	181225.332	1135.64	1146.85	2.080	2358.429	2385.575	27.144	
1138	739568.880	181221.974	1130.50	1146.90	739567.208	181225.332	1135.64	1146.85	739572.898	181226.001	1132.25	1146.71	10.113	11455.722	11597.575	141.885	
1139	739572.898	181226.001	1132.25	1146.71	739573.201	181224.691	1130.50	1146.74	739568.880	181221.974	1130.50	1146.90	3.242	3666.835	3717.749	50.932	
1140	739573.201	181224.691	1130.50	1146.74	739572.898	181226.001	1132.25	1146.71	739575.832	181226.346	1130.50	1146.73	1.974	2232.800	2263.691	30.893	
1141	739565.571	181225.353	1136.50	1146.86	739565.043	181225.893	1136.50	1146.83	739566.237	181226.488	1136.50	1146.80	0.479	544.906	549.858	4.948	
1142	739565.759	181225.162	1136.50	1146.86	739565.571	181225.353	1136.50	1146.86	739566.237	181226.488	1136.50	1146.80	0.170	193.538	195.299	1.758	
1143	739565.759	181225.162	1136.50	1146.86	739566.237	181226.488	1136.50	1146.80	739571.081	181228.903	1136.50	1146.67	2.634	2993.981	3021.060	27.098	
1144	739571.081	181228.903	1136.50	1146.67	739569.735	181227.662	1136.50	1146.73	739565.759	181225.162	1136.50	1146.86	0.785	891.707	899.754	8.044	
1145	739569.735	181227.662	1136.50	1146.73	739571.081	181228.903	1136.50	1146.67	739572.106	181229.414	1136.50	1146.64	0.292	331.982	334.956	2.973	
1146	739572.106	181229.414	1136.50	1146.64	739572.159	181229.186	1136.50	1146.64	739569.735	181227.662	1136.50	1146.73	0.317	359.955	363.176	3.214	
1147	739573.030	181229.734	1136.50	1146.64	739572.768	181229.744	1136.50	1146.64	739574.108	181230.412	1136.50	1146.57	0.094	107.067	108.020	0.950	
1148	739572.159	181229.186	1136.50	1146.64	739572.106	181229.414	1136.50	1146.64	739572.768	181229.744	1136.50	1146.64	0.084	95.708	96.562	0.852	
1149	739572.159	181229.186	1136.50	1146.64	739572.768	181229.744	1136.50	1146.64	739573.030	181229.734	1136.50	1146.64	0.076	86.537	87.309	0.771	
1150	739566.381	181226.734	1136.50	1146.79	739566.237	181226.488	1136.50	1146.80	739565.043	181225.893	1136.50	1146.83	0.104	118.221	119.293	1.072	
1151	739566.237	181226.488	1136.50	1146.80	739566.381	181226.734	1136.50	1146.79	739571.626	181230.032	1136.50	1146.62	0.408	463.327	467.501	4.178	
1152	739566.237	181226.488	1136.50	1146.80	739571.626	181230.032	1136.50	1146.62	739572.023	181229.771	1136.50	1146.63	1.407	1598.770	1613.097	14.333	
1153	739572.023	181229.771	1136.50	1146.63	739571.081	181228.903	1136.50	1146.67	739566.237	181226.488	1136.50	1146.80	0.965	1096.530	1106.373	9.853	
1154	739572.023	181229.771	1136.50	1146.63	739574.010	181230.645	1136.50	1146.58	739574.086	181230.466	1136.50	1146.56	0.211	239.857	241.986	2.129	
1155	739572.023	181229.771	1136.50	1146.63	739571.626	181230.032	1136.50	1146.62	739573.713	181231.345	1136.50	1146.57	0.533	605.736	611.123	5.389	
1156	739573.713	181231.345	1136.50	1146.57	739573.805	181231.127	1136.50	1146.58	739572.023	181229.771	1136.50	1146.63	0.257	291.642	294.232	2.583	
1157	739572.023	181229.771	1136.50	1146.63	739572.106	181229.414	1136.50	1146.64	739571.081	181228.903	1136.50	1146.67	0.204	232.038	234.110	2.071	
1158	739572.768	181229.744	1136.50	1146.64	739572.023	181229.771	1136.50	1146.63	739574.086	181230.466	1136.50	1146.56	0.287	325.878	328.776	2.902	
1159	739574.086	181230.466	1136.50	1146.56	739574.108	181230.412	1136.50	1146.57	739572.768	181229.744	1136.50	1146.64	0.044	49.470	49.909	0.444	
1160	739572.106	181229.414	1136.50	1146.64	739572.023	181229.771	1136.50	1146.63	739572.768	181229.744	1136.50	1146.64	0.132	149.861	151.198	1.338	
1161	739573.805	181231.127	1136.50	1146.58	739574.010	181230.645	1136.50	1146.58	739572.023	181229.771	1136.50	1146.63	0.568	646.046	651.785	5.737	
1162	739562.166	181229.127	1142.38	1147.30	739561.922	181229.080	1142.50	1147.26	739562.615	181229.516	1142.50	1147.28	0.037	42.164	42.342	0.178	
1163	739564.591	181229.593	1141.14	1147.00	739562.166	181229.127	1142.38	1147.30	739562.615	181229.516	1142.50	1147.28	0.367	419.168	421.072	1.905	
1164	739564.591	181229.593	1141.14	1147.00	739562.615	181229.516	1142.50	1147.28	739567.677	181232.699	1142.50	1146.92	2.950	3368.945	3383.755	14.814	
1165	739564.591	181229.593	1141.14	1147.00	739567.677	181232.699	1142.50	1146.92	739569.235	181231.602	1140.08	1146.57	4.112	4693.061	4716.050	22.992	
1166	739569.235	181231.602	1140.08	1146.57	739567.829	181230.215	1139.49	1146.63	739564.591	181229.593	1141.14	1147.00	1.808	2061.879	2073.623	11.734	
1167	739568.497	181230.343	1139.15	1146.63	739567.829	181230.215	1139.49	1146.63	739569.235	181231.602	1140.08	1146.57	0.373	425.374	427.999	2.622	
1168	739568.497	181230.343	1139.15	1146.63	739569.235	181231.602	1140.08	1146.57	739570.551	181230.738	1138.11	1146.60	1.147	1306.835	1315.420	8.587	
1169	739569.235	181231.602	1140.08	1146.57	739567.677	181232.699	1142.50	1146.92	739568.726	181233.359	1142.50	1146.92	1.090	1243.894	1249.460	5.565	
1170	739569.235	181231.602	1140.08	1146.57	739568.726	181233.359	1142.50	1146.92	739572.746	181233.627	1139.87	1146.51	3.600	4106.681	4127.740	21.060	
												Riporto	2963.263			39152.827	2.708

No.	PRIMO VERTICE				SECONDO VERTICE				TERZO VERTICE				Area	Volumi Prismi		Volumi	
Trian.	E	N	Quota 1	Quota 2	E	N	Quota 1	Quota 2	E	N	Quota 1	Quota 2	Piana	Prisma 1	Prisma 2	Sterro	Riporto
												A Riportare	2963.263			39152.827	2.708
1171	739572.746	181233.627	1139.87	1146.51	739572.755	181233.605	1139.84	1146.51	739569.235	181231.602	1140.08	1146.57	0.048	54.413	54.728	0.317	
1172	739568.726	181233.359	1142.50	1146.92	739570.418	181234.423	1142.50	1146.30	739572.735	181233.652	1139.90	1146.50	1.885	2151.879	2161.188	9.312	
1173	739568.726	181233.359	1142.50	1146.92	739572.735	181233.652	1139.90	1146.50	739572.746	181233.627	1139.87	1146.51	0.052	59.005	59.309	0.306	
1174	739570.418	181234.423	1142.50	1146.30	739571.989	181235.411	1142.50	1146.60	739572.735	181233.652	1139.90	1146.50	1.750	1998.111	2006.569	8.457	
1175	739570.551	181230.738	1138.11	1146.60	739569.235	181231.602	1140.08	1146.57	739572.927	181233.199	1139.23	1146.50	2.646	3013.906	3033.524	19.614	
1176	739572.927	181233.199	1139.23	1146.50	739573.713	181231.345	1136.50	1146.57	739570.551	181230.738	1138.11	1146.60	3.170	3606.982	3634.270	27.285	
1177	739572.755	181233.605	1139.84	1146.51	739572.927	181233.199	1139.23	1146.50	739569.235	181231.602	1140.08	1146.57	0.887	1010.721	1016.761	6.047	
1178	739562.009	181228.991	1142.33	1147.30	739561.922	181229.080	1142.50	1147.26	739562.166	181229.127	1142.38	1147.30	0.013	14.740	14.803	0.063	
1179	739562.364	181228.629	1141.65	1147.21	739562.009	181228.991	1142.33	1147.30	739562.166	181229.127	1142.38	1147.30	0.053	60.026	60.297	0.268	
1180	739562.364	181228.629	1141.65	1147.21	739562.166	181229.127	1142.38	1147.30	739564.591	181229.593	1141.14	1147.00	0.650	742.073	745.613	3.543	
1181	739564.259	181226.693	1138.01	1146.79	739562.364	181228.629	1141.65	1147.21	739564.591	181229.593	1141.14	1147.00	3.069	3499.622	3520.285	20.661	
1182	739564.259	181226.693	1138.01	1146.79	739564.591	181229.593	1141.14	1147.00	739567.829	181230.215	1139.49	1146.63	4.592	5232.630	5265.959	33.331	
1183	739566.381	181226.734	1136.50	1146.79	739565.043	181225.893	1136.50	1146.83	739564.259	181226.693	1138.01	1146.79	0.865	983.361	991.837	8.477	
1184	739566.381	181226.734	1136.50	1146.79	739564.259	181226.693	1138.01	1146.79	739567.829	181230.215	1139.49	1146.63	3.664	4169.243	4201.247	32.015	
1185	739566.381	181226.734	1136.50	1146.79	739567.829	181230.215	1139.49	1146.63	739568.497	181230.343	1139.15	1146.63	1.070	1218.049	1226.930	8.881	
1186	739566.381	181226.734	1136.50	1146.79	739568.497	181230.343	1139.15	1146.63	739570.551	181230.738	1138.11	1146.60	3.289	3742.091	3770.868	28.788	
1187	739566.381	181226.734	1136.50	1146.79	739570.551	181230.738	1138.11	1146.60	739571.626	181230.032	1136.50	1146.62	3.624	4120.802	4155.716	34.880	
1188	739571.626	181230.032	1136.50	1146.62	739570.551	181230.738	1138.11	1146.60	739573.713	181231.345	1136.50	1146.57	1.442	1640.116	1653.906	13.776	
1189	739562.615	181229.516	1142.50	1147.28	739561.922	181229.080	1142.50	1147.26	739561.206	181229.812	1142.50	1146.91	0.410	468.112	470.017	1.902	
1190	739562.615	181229.516	1142.50	1147.28	739561.206	181229.812	1142.50	1146.91	739565.576	181232.081	1142.50	1147.15	2.245	2565.222	2575.579	10.345	
1191	739562.615	181229.516	1142.50	1147.28	739565.576	181232.081	1142.50	1147.15	739567.291	181232.971	1142.50	1147.01	0.882	1007.505	1011.604	4.097	
1192	739562.615	181229.516	1142.50	1147.28	739567.291	181232.971	1142.50	1147.01	739567.677	181232.699	1142.50	1146.92	1.303	1488.393	1494.348	5.955	
1193	739567.677	181232.699	1142.50	1146.92	739567.291	181232.971	1142.50	1147.01	739567.936	181233.306	1142.50	1146.99	0.152	174.088	174.771	0.681	
1194	739567.677	181232.699	1142.50	1146.92	739567.936	181233.306	1142.50	1146.99	739568.726	181233.359	1142.50	1146.92	0.233	266.090	267.125	1.037	
1195	739568.726	181233.359	1142.50	1146.92	739567.936	181233.306	1142.50	1146.99	739570.215	181234.490	1142.50	1146.29	0.407	465.325	467.048	1.726	
1196	739568.726	181233.359	1142.50	1146.92	739570.215	181234.490	1142.50	1146.29	739570.418	181234.423	1142.50	1146.30	0.165	188.145	188.804	0.656	
1197	739570.418	181234.423	1142.50	1146.30	739570.215	181234.490	1142.50	1146.29	739571.989	181235.411	1142.50	1146.60	0.153	174.700	175.296	0.597	
1198	739566.864	181233.370	1142.50	1147.04	739566.912	181233.238	1142.50	1147.10	739566.584	181233.194	1142.50	1147.04	0.023	25.939	26.043	0.105	
1199	739561.206	181229.812	1142.50	1146.91	739566.584	181233.194	1142.50	1147.04	739566.912	181233.238	1142.50	1147.10	0.436	498.509	500.480	1.966	
1200	739566.912	181233.238	1142.50	1147.10	739565.576	181232.081	1142.50	1147.15	739561.206	181229.812	1142.50	1146.91	1.012	1156.613	1161.222	4.609	
1201	739565.576	181232.081	1142.50	1147.15	739566.912	181233.238	1142.50	1147.10	739567.291	181232.971	1142.50	1147.01	0.398	454.267	456.091	1.822	
1202	739567.291	181232.971	1142.50	1147.01	739566.912	181233.238	1142.50	1147.10	739567.936	181233.306	1142.50	1146.99	0.150	170.907	171.585	0.680	
1203	739567.936	181233.306	1142.50	1146.99	739566.912	181233.238	1142.50	1147.10	739566.864	181233.370	1142.50	1147.04	0.069	79.079	79.394	0.313	
1204	739567.936	181233.306	1142.50	1146.99	739566.864	181233.370	1142.50	1147.04	739569.189	181234.832	1142.50	1146.20	0.858	980.302	983.943	3.634	
1205	739567.936	181233.306	1142.50	1146.99	739569.189	181234.832	1142.50	1146.20	739570.215	181234.490	1142.50	1146.29	0.997	1139.188	1143.169	3.978	
1206	739570.215	181234.490	1142.50	1146.29	739569.189	181234.832	1142.50	1146.20	739571.594	181236.344	1142.50	1146.65	1.187	1356.046	1360.647	4.606	
1207	739571.594	181236.344	1142.50	1146.65	739571.989	181235.411	1142.50	1146.60	739570.215	181234.490	1142.50	1146.29	1.009	1153.318	1157.366	4.046	
1208	739576.227	181225.413	1130.50	1146.76	739577.339	181225.330	1130.03	1146.77	739576.900	181223.826	1128.16	1146.80	0.854	965.145	979.853	14.697	
1209	739587.649	181224.322	1125.30	1144.41	739587.446	181224.573	1125.70	1144.60	739588.386	181224.503	1125.30	1144.67	0.111	124.771	126.891	2.122	
												Riporto	3009.084			39478.422	2.708

No.	PRIMO VERTICE				SECONDO VERTICE				TERZO VERTICE				Area	Volumi Prismi		Volumi	
Trian.	E	N	Quota 1	Quota 2	E	N	Quota 1	Quota 2	E	N	Quota 1	Quota 2	Piana	Prisma 1	Prisma 2	Sterro	Riporto
												A Riportare	3009.084			39478.422	2.708
1210	739585.435	181223.779	1125.30	1146.39	739585.500	181224.719	1126.53	1146.37	739587.446	181224.573	1125.70	1144.60	0.919	1035.063	1053.396	18.325	
1211	739585.435	181223.779	1125.30	1146.39	739587.446	181224.573	1125.70	1144.60	739587.649	181224.322	1125.30	1144.41	0.333	374.737	381.297	6.560	
1212	739581.122	181222.722	1125.30	1146.56	739583.497	181224.869	1127.39	1146.42	739585.500	181224.719	1126.53	1146.37	2.328	2622.668	2669.332	46.673	
1213	739585.500	181224.719	1126.53	1146.37	739585.435	181223.779	1125.30	1146.39	739581.122	181222.722	1125.30	1146.56	1.993	2243.270	2284.578	41.294	
1214	739577.722	181221.888	1125.30	1146.75	739576.900	181223.826	1128.16	1146.80	739577.339	181225.330	1130.03	1146.77	1.044	1176.928	1196.698	19.765	
1215	739577.722	181221.888	1125.30	1146.75	739577.339	181225.330	1130.03	1146.77	739583.497	181224.869	1127.39	1146.42	10.510	11850.372	12050.864	200.550	
1216	739583.497	181224.869	1127.39	1146.42	739581.122	181222.722	1125.30	1146.56	739577.722	181221.888	1125.30	1146.75	2.660	2994.617	3049.356	54.763	
1217	739577.450	181225.713	1130.50	1146.76	739577.339	181225.330	1130.03	1146.77	739576.227	181225.413	1130.50	1146.76	0.218	245.911	249.484	3.580	
1218	739585.644	181226.811	1129.28	1146.30	739588.066	181226.455	1128.01	1146.32	739588.386	181224.503	1125.30	1144.67	2.307	2601.116	2643.175	42.057	
1219	739588.386	181224.503	1125.30	1144.67	739587.446	181224.573	1125.70	1144.60	739585.644	181226.811	1129.28	1146.30	0.989	1114.130	1132.352	18.209	
1220	739585.644	181226.811	1129.28	1146.30	739587.446	181224.573	1125.70	1144.60	739585.500	181224.719	1126.53	1146.37	2.046	2306.227	2344.248	38.033	
1221	739585.644	181226.811	1129.28	1146.30	739585.500	181224.719	1126.53	1146.37	739583.497	181224.869	1127.39	1146.42	2.106	2374.941	2414.171	39.235	
1222	739577.339	181225.330	1130.03	1146.77	739577.450	181225.713	1130.50	1146.76	739584.196	181227.367	1130.50	1146.38	1.200	1356.480	1376.037	19.560	
1223	739577.339	181225.330	1130.03	1146.77	739584.196	181227.367	1130.50	1146.38	739585.644	181226.811	1129.28	1146.30	3.381	3820.351	3876.303	55.972	
1224	739585.644	181226.811	1129.28	1146.30	739583.497	181224.869	1127.39	1146.42	739577.339	181225.330	1130.03	1146.77	6.474	7308.835	7422.776	113.960	
1225	739585.644	181226.811	1129.28	1146.30	739584.196	181227.367	1130.50	1146.38	739587.773	181228.244	1130.50	1146.70	1.629	1841.323	1867.991	26.683	
1226	739587.773	181228.244	1130.50	1146.70	739587.924	181227.324	1129.22	1146.49	739585.644	181226.811	1129.28	1146.30	1.088	1228.549	1246.853	18.311	
1227	739585.644	181226.811	1129.28	1146.30	739587.924	181227.324	1129.22	1146.49	739587.987	181226.936	1128.68	1146.38	0.458	517.651	525.598	7.954	
1228	739585.644	181226.811	1129.28	1146.30	739587.987	181226.936	1128.68	1146.38	739588.066	181226.455	1128.01	1146.32	0.568	641.562	651.610	10.042	
1229	739576.227	181225.413	1130.50	1146.76	739575.832	181226.346	1130.50	1146.73	739577.722	181226.646	1130.50	1146.75	0.941	1063.727	1079.014	15.291	
1230	739577.722	181226.646	1130.50	1146.75	739577.450	181225.713	1130.50	1146.76	739576.227	181225.413	1130.50	1146.76	0.530	598.859	607.470	8.618	
1231	739577.450	181225.713	1130.50	1146.76	739577.722	181226.646	1130.50	1146.75	739583.628	181227.585	1130.50	1146.41	2.627	2970.327	3012.736	42.416	
1232	739577.450	181225.713	1130.50	1146.76	739583.628	181227.585	1130.50	1146.41	739584.196	181227.367	1130.50	1146.38	1.205	1362.309	1381.613	19.304	
1233	739584.196	181227.367	1130.50	1146.38	739583.628	181227.585	1130.50	1146.41	739587.773	181228.244	1130.50	1146.70	0.639	722.345	732.568	10.224	
1234	739577.774	181226.822	1130.50	1146.74	739577.722	181226.646	1130.50	1146.75	739575.832	181226.346	1130.50	1146.73	0.159	179.207	181.782	2.566	
1235	739585.844	181228.801	1130.50	1146.77	739587.610	181229.234	1130.50	1146.72	739587.712	181228.614	1130.50	1146.78	0.570	643.868	653.127	9.268	
1236	739577.722	181226.646	1130.50	1146.75	739577.774	181226.822	1130.50	1146.74	739582.560	181227.996	1130.50	1146.47	0.391	441.623	447.934	6.299	
1237	739577.722	181226.646	1130.50	1146.75	739582.560	181227.996	1130.50	1146.47	739583.628	181227.585	1130.50	1146.41	1.715	1938.931	1966.449	27.477	
1238	739583.628	181227.585	1130.50	1146.41	739582.560	181227.996	1130.50	1146.47	739585.844	181228.801	1130.50	1146.77	1.105	1248.900	1266.631	17.719	
1239	739583.628	181227.585	1130.50	1146.41	739585.844	181228.801	1130.50	1146.77	739587.712	181228.614	1130.50	1146.78	1.343	1518.194	1539.888	21.689	
1240	739587.712	181228.614	1130.50	1146.78	739587.773	181228.244	1130.50	1146.70	739583.628	181227.585	1130.50	1146.41	0.787	889.618	902.313	12.678	
1241	739578.877	181229.996	1134.38	1146.65	739580.030	181231.706	1136.29	1146.47	739587.572	181229.466	1130.82	1146.70	7.740	8775.586	8874.467	98.892	
1242	739578.877	181229.996	1134.38	1146.65	739587.572	181229.466	1130.82	1146.70	739587.610	181229.234	1130.50	1146.72	0.999	1130.260	1145.026	14.746	
1243	739583.695	181232.763	1136.50	1146.49	739586.903	181233.550	1136.50	1146.46	739587.370	181230.702	1132.54	1146.64	4.752	5394.328	5448.250	53.924	
1244	739580.030	181231.706	1136.29	1146.47	739580.158	181231.896	1136.50	1146.47	739583.695	181232.763	1136.50	1146.49	0.281	318.799	321.617	2.824	
1245	739580.030	181231.706	1136.29	1146.47	739583.695	181232.763	1136.50	1146.49	739587.370	181230.702	1132.54	1146.64	5.719	6491.715	6557.043	65.322	
1246	739580.030	181231.706	1136.29	1146.47	739587.370	181230.702	1132.54	1146.64	739587.572	181229.466	1130.82	1146.70	4.435	5025.496	5084.859	59.398	
1247	739574.108	181230.412	1136.50	1146.57	739576.108	181230.903	1136.50	1146.52	739577.517	181230.115	1134.98	1146.62	1.134	1288.116	1300.104	11.976	
1248	739577.517	181230.115	1134.98	1146.62	739576.108	181230.903	1136.50	1146.52	739578.269	181231.433	1136.50	1146.48	1.225	1391.388	1404.304	12.901	
												Riporto	3089.628			40773.480	2.708

No.	PRIMO VERTICE				SECONDO VERTICE				TERZO VERTICE				Area	Volumi Prismi		Volumi	
Trian.	E	N	Quota 1	Quota 2	E	N	Quota 1	Quota 2	E	N	Quota 1	Quota 2	Piana	Prisma 1	Prisma 2	Sterro	Riporto
												A Riportare	3089.628			40773.480	2.708
1249	739577.517	181230.115	1134.98	1146.62	739578.269	181231.433	1136.50	1146.48	739580.030	181231.706	1136.29	1146.47	1.058	1201.639	1212.853	11.215	
1250	739580.030	181231.706	1136.29	1146.47	739578.877	181229.996	1134.38	1146.65	739577.517	181230.115	1134.98	1146.62	1.231	1397.911	1411.903	13.984	
1251	739580.158	181231.896	1136.50	1146.47	739580.030	181231.706	1136.29	1146.47	739578.269	181231.433	1136.50	1146.48	0.150	170.263	171.768	1.506	
1252	739574.417	181229.683	1135.42	1146.65	739574.108	181230.412	1136.50	1146.57	739577.517	181230.115	1134.98	1146.62	1.197	1359.009	1372.145	13.143	
1253	739574.417	181229.683	1135.42	1146.65	739577.517	181230.115	1134.98	1146.62	739578.563	181229.530	1133.86	1146.70	1.133	1285.323	1298.802	13.471	
1254	739578.877	181229.996	1134.38	1146.65	739578.563	181229.530	1133.86	1146.70	739577.517	181230.115	1134.98	1146.62	0.336	380.666	384.775	4.116	
1255	739575.832	181226.346	1130.50	1146.73	739574.417	181229.683	1135.42	1146.65	739578.563	181229.530	1133.86	1146.70	6.809	7716.779	7808.252	91.445	
1256	739578.563	181229.530	1133.86	1146.70	739577.774	181226.822	1130.50	1146.74	739575.832	181226.346	1130.50	1146.73	2.442	2763.062	2799.942	36.859	
1257	739578.563	181229.530	1133.86	1146.70	739578.877	181229.996	1134.38	1146.65	739587.610	181229.234	1130.50	1146.72	2.154	2440.776	2470.452	29.674	
1258	739587.610	181229.234	1130.50	1146.72	739585.844	181228.801	1130.50	1146.77	739578.563	181229.530	1133.86	1146.70	2.220	2512.246	2545.785	33.544	
1259	739577.774	181226.822	1130.50	1146.74	739578.563	181229.530	1133.86	1146.70	739582.560	181227.996	1130.50	1146.47	6.017	6809.074	6899.435	90.375	
1260	739585.844	181228.801	1130.50	1146.77	739582.560	181227.996	1130.50	1146.47	739578.563	181229.530	1133.86	1146.70	4.128	4670.899	4732.915	62.033	
1261	739583.695	181232.763	1136.50	1146.49	739583.351	181232.956	1136.50	1146.47	739586.903	181233.550	1136.50	1146.46	0.445	505.670	510.107	4.437	
1262	739580.158	181231.896	1136.50	1146.47	739580.559	181232.489	1136.50	1146.45	739583.351	181232.956	1136.50	1146.47	0.734	834.412	841.726	7.321	
1263	739580.158	181231.896	1136.50	1146.47	739583.351	181232.956	1136.50	1146.47	739583.695	181232.763	1136.50	1146.49	0.490	557.390	562.282	4.885	
1264	739574.086	181230.466	1136.50	1146.56	739574.010	181230.645	1136.50	1146.58	739576.757	181231.854	1136.50	1146.51	0.292	331.629	334.562	2.935	
1265	739574.086	181230.466	1136.50	1146.56	739576.757	181231.854	1136.50	1146.51	739577.722	181232.015	1136.50	1146.46	0.455	516.760	521.313	4.545	
1266	739577.722	181232.015	1136.50	1146.46	739575.835	181231.055	1136.50	1146.50	739574.086	181230.466	1136.50	1146.56	0.284	322.537	325.377	2.843	
1267	739573.805	181231.127	1136.50	1146.58	739573.713	181231.345	1136.50	1146.57	739574.198	181231.426	1136.50	1146.57	0.057	64.316	64.886	0.564	
1268	739574.108	181230.412	1136.50	1146.57	739574.086	181230.466	1136.50	1146.56	739575.835	181231.055	1136.50	1146.50	0.054	61.032	61.571	0.542	
1269	739574.108	181230.412	1136.50	1146.57	739575.835	181231.055	1136.50	1146.50	739576.108	181230.903	1136.50	1146.52	0.219	248.918	251.114	2.197	
1270	739576.108	181230.903	1136.50	1146.52	739575.835	181231.055	1136.50	1146.50	739578.269	181231.433	1136.50	1146.48	0.237	268.874	271.240	2.370	
1271	739574.010	181230.645	1136.50	1146.58	739573.805	181231.127	1136.50	1146.58	739574.198	181231.426	1136.50	1146.57	0.125	142.472	143.735	1.260	
1272	739574.010	181230.645	1136.50	1146.58	739574.198	181231.426	1136.50	1146.57	739576.757	181231.854	1136.50	1146.51	0.959	1089.969	1099.611	9.638	
1273	739578.269	181231.433	1136.50	1146.48	739575.835	181231.055	1136.50	1146.50	739577.722	181232.015	1136.50	1146.46	0.812	922.471	930.573	8.104	
1274	739578.269	181231.433	1136.50	1146.48	739577.722	181232.015	1136.50	1146.46	739580.559	181232.489	1136.50	1146.45	0.955	1085.592	1095.110	9.522	
1275	739580.559	181232.489	1136.50	1146.45	739580.158	181231.896	1136.50	1146.47	739578.269	181231.433	1136.50	1146.48	0.467	531.038	535.694	4.666	
1276	739583.351	181232.956	1136.50	1146.47	739582.418	181233.480	1136.50	1146.43	739586.740	181234.540	1136.50	1146.39	1.627	1848.920	1865.080	16.146	
1277	739586.740	181234.540	1136.50	1146.39	739586.903	181233.550	1136.50	1146.46	739583.351	181232.956	1136.50	1146.47	1.807	2053.259	2071.220	17.952	
1278	739580.559	181232.489	1136.50	1146.45	739580.991	181233.130	1136.50	1146.42	739582.418	181233.480	1136.50	1146.43	0.382	433.863	437.656	3.783	
1279	739580.559	181232.489	1136.50	1146.45	739582.418	181233.480	1136.50	1146.43	739583.351	181232.956	1136.50	1146.47	0.949	1078.947	1088.394	9.443	
1280	739577.722	181232.015	1136.50	1146.46	739576.757	181231.854	1136.50	1146.51	739577.978	181232.391	1136.50	1146.48	0.161	182.763	184.369	1.608	
1281	739577.722	181232.015	1136.50	1146.46	739577.978	181232.391	1136.50	1146.48	739578.911	181232.620	1136.50	1146.44	0.146	166.034	167.489	1.454	
1282	739574.271	181231.482	1136.50	1146.56	739574.198	181231.426	1136.50	1146.57	739573.713	181231.345	1136.50	1146.57	0.011	12.074	12.181	0.111	
1283	739574.198	181231.426	1136.50	1146.57	739574.271	181231.482	1136.50	1146.56	739577.978	181232.391	1136.50	1146.48	0.071	80.257	80.966	0.703	
1284	739577.978	181232.391	1136.50	1146.48	739576.757	181231.854	1136.50	1146.51	739574.198	181231.426	1136.50	1146.57	0.426	483.919	488.186	4.269	
1285	739577.722	181232.015	1136.50	1146.46	739578.911	181232.620	1136.50	1146.44	739580.991	181233.130	1136.50	1146.42	0.326	370.505	373.746	3.240	
1286	739580.991	181233.130	1136.50	1146.42	739580.559	181232.489	1136.50	1146.45	739577.722	181232.015	1136.50	1146.46	0.807	917.013	925.038	8.020	
1287	739581.266	181236.805	1141.32	1146.36	739581.045	181237.632	1142.50	1146.48	739582.074	181237.885	1142.50	1146.49	0.453	517.886	519.852	1.970	
												Riporto	3132.252			41309.373	2.708

No.	PRIMO VERTICE				SECONDO VERTICE				TERZO VERTICE				Area	Volumi Prismi		Volumi	
Trian.	E	N	Quota 1	Quota 2	E	N	Quota 1	Quota 2	E	N	Quota 1	Quota 2	Piana	Prisma 1	Prisma 2	Sterro	Riporto
												A Riportare	3132.252			41309.373	2.708
1288	739581.266	181236.805	1141.32	1146.36	739582.074	181237.885	1142.50	1146.49	739586.033	181238.855	1142.50	1146.51	1.746	1994.096	2001.688	7.591	
1289	739586.033	181238.855	1142.50	1146.51	739586.238	181237.603	1140.76	1146.32	739581.266	181236.805	1141.32	1146.36	3.194	3646.342	3661.902	15.555	
1290	739586.387	181236.693	1139.49	1146.33	739586.713	181234.705	1136.73	1146.38	739585.906	181234.589	1136.84	1146.39	0.821	934.116	941.244	7.126	
1291	739586.387	181236.693	1139.49	1146.33	739585.906	181234.589	1136.84	1146.39	739582.969	181234.763	1138.03	1146.38	3.132	3564.110	3589.928	25.799	
1292	739582.969	181234.763	1138.03	1146.38	739581.464	181234.852	1138.65	1146.38	739581.266	181236.805	1141.32	1146.36	1.461	1664.363	1674.649	10.285	
1293	739582.969	181234.763	1138.03	1146.38	739581.266	181236.805	1141.32	1146.36	739586.238	181237.603	1140.76	1146.32	5.756	6561.957	6598.309	36.378	
1294	739586.238	181237.603	1140.76	1146.32	739586.387	181236.693	1139.49	1146.33	739582.969	181234.763	1138.03	1146.38	1.699	1935.861	1947.612	11.771	
1295	739585.906	181234.589	1136.84	1146.39	739586.713	181234.705	1136.73	1146.38	739586.740	181234.540	1136.50	1146.39	0.068	77.458	78.119	0.660	
1296	739573.092	181235.682	1142.50	1146.76	739573.045	181235.349	1142.07	1146.72	739571.989	181235.411	1142.50	1146.60	0.177	202.518	203.287	0.768	
1297	739578.899	181235.003	1139.69	1146.43	739577.316	181235.097	1140.33	1146.43	739581.266	181236.805	1141.32	1146.36	1.538	1753.475	1762.635	9.155	
1298	739573.045	181235.349	1142.07	1146.72	739573.092	181235.682	1142.50	1146.76	739578.045	181236.897	1142.50	1146.59	0.796	909.456	912.905	3.447	
1299	739573.045	181235.349	1142.07	1146.72	739578.045	181236.897	1142.50	1146.59	739581.266	181236.805	1141.32	1146.36	2.723	3109.630	3122.135	12.494	
1300	739581.266	181236.805	1141.32	1146.36	739576.793	181235.128	1140.55	1146.44	739573.045	181235.349	1142.07	1146.72	3.637	4150.914	4169.802	18.881	
1301	739578.045	181236.897	1142.50	1146.59	739580.471	181237.492	1142.50	1146.37	739581.266	181236.805	1141.32	1146.36	1.070	1221.876	1226.510	4.633	
1302	739577.316	181235.097	1140.33	1146.43	739576.793	181235.128	1140.55	1146.44	739581.266	181236.805	1141.32	1146.36	0.508	579.341	582.223	2.885	
1303	739581.266	181236.805	1141.32	1146.36	739581.464	181234.852	1138.65	1146.38	739578.899	181235.003	1139.69	1146.43	2.490	2838.057	2854.255	16.210	
1304	739580.471	181237.492	1142.50	1146.37	739581.045	181237.632	1142.50	1146.48	739581.266	181236.805	1141.32	1146.36	0.253	288.746	289.832	1.085	
1305	739581.554	181233.964	1137.43	1146.40	739582.969	181234.763	1138.03	1146.38	739585.906	181234.589	1136.84	1146.39	1.296	1474.611	1486.218	11.599	
1306	739581.554	181233.964	1137.43	1146.40	739581.464	181234.852	1138.65	1146.38	739582.969	181234.763	1138.03	1146.38	0.664	755.901	761.447	5.544	
1307	739582.418	181233.480	1136.50	1146.43	739581.554	181233.964	1137.43	1146.40	739585.906	181234.589	1136.84	1146.39	1.323	1504.358	1516.905	12.552	
1308	739582.418	181233.480	1136.50	1146.43	739585.906	181234.589	1136.84	1146.39	739586.740	181234.540	1136.50	1146.39	0.548	622.760	628.125	5.375	
1309	739580.991	181233.130	1136.50	1146.42	739581.554	181233.964	1137.43	1146.40	739582.418	181233.480	1136.50	1146.43	0.497	564.465	569.236	4.767	
1310	739578.911	181232.620	1136.50	1146.44	739577.978	181232.391	1136.50	1146.48	739581.554	181233.964	1137.43	1146.40	0.324	368.727	371.851	3.130	
1311	739572.755	181233.605	1139.84	1146.51	739572.746	181233.627	1139.87	1146.51	739572.800	181233.631	1139.85	1146.51	0.001	0.698	0.702	0.007	
1312	739572.746	181233.627	1139.87	1146.51	739572.735	181233.652	1139.90	1146.50	739572.800	181233.631	1139.85	1146.51	0.001	0.794	0.799	0.007	
1313	739571.989	181235.411	1142.50	1146.60	739573.045	181235.349	1142.07	1146.72	739572.800	181233.631	1139.85	1146.51	0.915	1044.106	1048.802	4.694	
1314	739572.800	181233.631	1139.85	1146.51	739572.735	181233.652	1139.90	1146.50	739571.989	181235.411	1142.50	1146.60	0.049	56.278	56.564	0.283	
1315	739574.271	181231.482	1136.50	1146.56	739573.713	181231.345	1136.50	1146.57	739572.927	181233.199	1139.23	1146.50	0.571	649.584	654.800	5.213	
1316	739574.271	181231.482	1136.50	1146.56	739572.927	181233.199	1139.23	1146.50	739577.316	181235.097	1140.33	1146.43	5.043	5742.880	5782.266	39.386	
1317	739574.271	181231.482	1136.50	1146.56	739577.316	181235.097	1140.33	1146.43	739578.899	181235.003	1139.69	1146.43	3.004	3421.520	3444.451	22.913	
1318	739572.800	181233.631	1139.85	1146.51	739573.045	181235.349	1142.07	1146.72	739576.793	181235.128	1140.55	1146.44	3.247	3703.803	3722.412	18.605	
1319	739572.927	181233.199	1139.23	1146.50	739572.755	181233.605	1139.84	1146.51	739572.800	181233.631	1139.85	1146.51	0.011	12.959	13.037	0.076	
1320	739572.927	181233.199	1139.23	1146.50	739572.800	181233.631	1139.85	1146.51	739576.793	181235.128	1140.55	1146.44	0.958	1091.488	1097.812	6.316	
1321	739572.927	181233.199	1139.23	1146.50	739576.793	181235.128	1140.55	1146.44	739577.316	181235.097	1140.33	1146.43	0.564	643.388	647.010	3.627	
1322	739577.978	181232.391	1136.50	1146.48	739574.271	181231.482	1136.50	1146.56	739578.899	181235.003	1139.69	1146.43	4.423	5031.155	5070.646	39.497	
1323	739577.978	181232.391	1136.50	1146.48	739578.899	181235.003	1139.69	1146.43	739581.464	181234.852	1138.65	1146.38	3.419	3892.259	3920.141	27.873	
1324	739581.464	181234.852	1138.65	1146.38	739581.554	181233.964	1137.43	1146.40	739577.978	181232.391	1136.50	1146.48	1.659	1886.619	1901.374	14.756	
1325	739581.554	181233.964	1137.43	1146.40	739580.991	181233.130	1136.50	1146.42	739578.911	181232.620	1136.50	1146.44	0.724	822.817	829.774	6.958	
1326	739581.045	181237.632	1142.50	1146.48	739580.954	181237.972	1142.50	1146.52	739582.317	181238.209	1142.50	1146.53	0.242	277.049	278.021	0.970	
												Riporto	3192.803			41728.244	2.708

No.	PRIMO VERTICE				SECONDO VERTICE				TERZO VERTICE				Area	Volumi Prismi		Volumi	
Trian.	E	N	Quota 1	Quota 2	E	N	Quota 1	Quota 2	E	N	Quota 1	Quota 2	Piana	Prisma 1	Prisma 2	Sterro	Riporto
												A Riportare	3192.803			41728.244	2.708
1327	739582.317	181238.209	1142.50	1146.53	739582.074	181237.885	1142.50	1146.49	739581.045	181237.632	1142.50	1146.48	0.136	155.333	155.877	0.544	
1328	739582.074	181237.885	1142.50	1146.49	739582.317	181238.209	1142.50	1146.53	739586.033	181238.855	1142.50	1146.51	0.524	598.102	600.203	2.101	
1329	739571.989	181235.411	1142.50	1146.60	739571.594	181236.344	1142.50	1146.65	739573.227	181236.628	1142.50	1146.88	0.818	934.433	937.875	3.444	
1330	739573.227	181236.628	1142.50	1146.88	739573.092	181235.682	1142.50	1146.76	739571.989	181235.411	1142.50	1146.60	0.503	575.165	577.302	2.142	
1331	739573.092	181235.682	1142.50	1146.76	739573.227	181236.628	1142.50	1146.88	739575.232	181236.977	1142.50	1146.79	0.925	1056.593	1060.578	3.987	
1332	739573.092	181235.682	1142.50	1146.76	739575.232	181236.977	1142.50	1146.79	739578.045	181236.897	1142.50	1146.59	1.907	2178.767	2186.802	8.028	
1333	739575.232	181236.977	1142.50	1146.79	739580.089	181237.822	1142.50	1146.37	739580.471	181237.492	1142.50	1146.37	0.963	1099.999	1103.858	3.862	
1334	739575.232	181236.977	1142.50	1146.79	739580.471	181237.492	1142.50	1146.37	739578.045	181236.897	1142.50	1146.59	0.934	1066.989	1070.801	3.811	
1335	739580.471	181237.492	1142.50	1146.37	739580.089	181237.822	1142.50	1146.37	739580.954	181237.972	1142.50	1146.52	0.171	195.796	196.468	0.670	
1336	739580.954	181237.972	1142.50	1146.52	739581.045	181237.632	1142.50	1146.48	739580.471	181237.492	1142.50	1146.37	0.104	118.763	119.174	0.411	
1337	739580.954	181237.972	1142.50	1146.52	739580.787	181238.598	1142.50	1146.61	739583.018	181239.146	1142.50	1146.65	0.744	850.090	853.136	3.047	
1338	739583.018	181239.146	1142.50	1146.65	739582.317	181238.209	1142.50	1146.53	739580.954	181237.972	1142.50	1146.52	0.555	634.655	636.915	2.259	
1339	739582.317	181238.209	1142.50	1146.53	739583.018	181239.146	1142.50	1146.65	739585.870	181239.845	1142.50	1146.66	1.091	1246.653	1251.143	4.484	
1340	739585.870	181239.845	1142.50	1146.66	739586.033	181238.855	1142.50	1146.51	739582.317	181238.209	1142.50	1146.53	1.892	2161.689	2169.388	7.696	
1341	739573.244	181236.749	1142.50	1146.89	739573.227	181236.628	1142.50	1146.88	739571.594	181236.344	1142.50	1146.65	0.096	110.117	110.532	0.414	
1342	739573.227	181236.628	1142.50	1146.88	739573.244	181236.749	1142.50	1146.89	739574.284	181237.004	1142.50	1146.86	0.061	69.410	69.676	0.267	
1343	739573.227	181236.628	1142.50	1146.88	739574.284	181237.004	1142.50	1146.86	739575.232	181236.977	1142.50	1146.79	0.192	219.924	220.759	0.833	
1344	739575.232	181236.977	1142.50	1146.79	739574.284	181237.004	1142.50	1146.86	739579.543	181238.294	1142.50	1146.37	0.682	779.707	782.554	2.844	
1345	739575.232	181236.977	1142.50	1146.79	739579.543	181238.294	1142.50	1146.37	739580.089	181237.822	1142.50	1146.37	1.377	1573.151	1578.672	5.522	
1346	739580.089	181237.822	1142.50	1146.37	739579.543	181238.294	1142.50	1146.37	739580.787	181238.598	1142.50	1146.61	0.377	430.238	431.726	1.489	
1347	739580.787	181238.598	1142.50	1146.61	739580.954	181237.972	1142.50	1146.52	739580.089	181237.822	1142.50	1146.37	0.283	323.636	324.769	1.132	
1348	739585.870	181239.845	1142.50	1146.66	739586.232	181239.876	1142.50	1146.65	739586.264	181239.852	1142.50	1146.65	0.005	5.530	5.550	0.021	
1349	739586.264	181239.852	1142.50	1146.65	739586.232	181239.876	1142.50	1146.65	739590.509	181240.239	1142.50	1146.35	0.057	65.273	65.505	0.231	
1350	739590.509	181240.239	1142.50	1146.35	739590.251	181239.918	1142.50	1146.34	739586.264	181239.852	1142.50	1146.65	0.631	721.374	723.866	2.489	
1351	739590.251	181239.918	1142.50	1146.34	739590.509	181240.239	1142.50	1146.35	739594.262	181240.557	1142.50	1146.64	0.561	641.325	643.538	2.206	
1352	739594.262	181240.557	1142.50	1146.64	739592.972	181239.964	1142.50	1146.57	739590.251	181239.918	1142.50	1146.34	0.777	887.844	890.965	3.128	
1353	739592.972	181239.964	1142.50	1146.57	739594.262	181240.557	1142.50	1146.64	739597.419	181240.825	1142.50	1146.68	0.763	871.945	875.097	3.155	
1354	739592.972	181239.964	1142.50	1146.57	739597.419	181240.825	1142.50	1146.68	739599.708	181240.076	1142.50	1146.58	2.651	3028.557	3039.450	10.896	
1355	739597.419	181240.825	1142.50	1146.68	739600.581	181241.093	1142.50	1146.49	739600.597	181240.091	1142.50	1146.53	1.586	1812.355	1818.809	6.459	
1356	739600.597	181240.091	1142.50	1146.53	739599.708	181240.076	1142.50	1146.58	739597.419	181240.825	1142.50	1146.68	0.350	399.987	401.422	1.435	
1357	739586.033	181238.855	1142.50	1146.51	739585.870	181239.845	1142.50	1146.66	739586.264	181239.852	1142.50	1146.65	0.196	223.474	224.277	0.801	
1358	739586.033	181238.855	1142.50	1146.51	739586.264	181239.852	1142.50	1146.65	739587.421	181238.973	1142.50	1146.49	0.678	774.945	777.692	2.746	
1359	739587.421	181238.973	1142.50	1146.49	739586.264	181239.852	1142.50	1146.65	739590.251	181239.918	1142.50	1146.34	1.790	2045.609	2052.758	7.142	
1360	739590.251	181239.918	1142.50	1146.34	739589.640	181239.161	1142.50	1146.33	739587.421	181238.973	1142.50	1146.49	0.782	893.958	896.997	3.034	
1361	739589.640	181239.161	1142.50	1146.33	739590.251	181239.918	1142.50	1146.34	739592.972	181239.964	1142.50	1146.57	1.016	1160.603	1164.576	3.973	
1362	739592.972	181239.964	1142.50	1146.57	739591.587	181239.326	1142.50	1146.48	739589.640	181239.161	1142.50	1146.33	0.507	579.054	581.060	2.004	
1363	739591.587	181239.326	1142.50	1146.48	739592.972	181239.964	1142.50	1146.57	739599.708	181240.076	1142.50	1146.58	2.071	2366.373	2374.747	8.355	
1364	739591.587	181239.326	1142.50	1146.48	739599.708	181240.076	1142.50	1146.58	739599.855	181240.028	1142.50	1146.58	0.250	285.658	286.670	1.013	
1365	739599.855	181240.028	1142.50	1146.58	739599.708	181240.076	1142.50	1146.58	739600.597	181240.091	1142.50	1146.53	0.022	25.636	25.727	0.089	
												Riporto	3221.835			41846.408	2.708

No.	PRIMO VERTICE				SECONDO VERTICE				TERZO VERTICE				Area	Volumi Prismi		Volumi	
Trian.	E	N	Quota 1	Quota 2	E	N	Quota 1	Quota 2	E	N	Quota 1	Quota 2	Piana	Prisma 1	Prisma 2	Sterro	Riporto
												A Riportare	3221.835			41846.408	2.708
1366	739586.238	181237.603	1140.76	1146.32	739586.033	181238.855	1142.50	1146.51	739588.182	181238.395	1141.62	1146.38	1.298	1481.973	1488.175	6.204	
1367	739586.238	181237.603	1140.76	1146.32	739588.182	181238.395	1141.62	1146.38	739588.702	181237.999	1141.02	1146.30	0.591	674.217	677.291	3.068	
1368	739586.713	181234.705	1136.73	1146.38	739586.387	181236.693	1139.49	1146.33	739588.702	181237.999	1141.02	1146.30	2.514	2863.633	2881.887	18.252	
1369	739588.702	181237.999	1141.02	1146.30	739589.317	181235.079	1136.94	1146.38	739586.713	181234.705	1136.73	1146.38	3.917	4458.265	4490.096	31.853	
1370	739586.387	181236.693	1139.49	1146.33	739586.238	181237.603	1140.76	1146.32	739588.702	181237.999	1141.02	1146.30	1.151	1312.196	1318.981	6.797	
1371	739586.740	181234.540	1136.50	1146.39	739586.713	181234.705	1136.73	1146.38	739589.317	181235.079	1136.94	1146.38	0.220	249.942	252.066	2.125	
1372	739586.740	181234.540	1136.50	1146.39	739589.317	181235.079	1136.94	1146.38	739589.431	181234.768	1136.50	1146.40	0.431	490.402	494.606	4.198	
1373	739589.317	181235.079	1136.94	1146.38	739589.590	181234.781	1136.50	1146.39	739589.431	181234.768	1136.50	1146.40	0.025	28.945	29.193	0.244	
1374	739588.898	181238.242	1141.33	1146.31	739588.702	181237.999	1141.02	1146.30	739588.182	181238.395	1141.62	1146.38	0.102	116.401	116.912	0.511	
1375	739588.702	181237.999	1141.02	1146.30	739588.898	181238.242	1141.33	1146.31	739589.123	181238.193	1141.23	1146.33	0.032	36.677	36.842	0.164	
1376	739589.590	181234.781	1136.50	1146.39	739589.317	181235.079	1136.94	1146.38	739590.274	181234.839	1136.50	1146.40	0.110	124.841	125.912	1.073	
1377	739590.274	181234.839	1136.50	1146.40	739589.317	181235.079	1136.94	1146.38	739593.390	181235.104	1136.50	1146.37	0.501	569.145	574.020	4.870	
1378	739589.317	181235.079	1136.94	1146.38	739588.702	181237.999	1141.02	1146.30	739590.050	181237.995	1140.85	1146.30	1.967	2241.428	2254.657	13.238	
1379	739589.317	181235.079	1136.94	1146.38	739590.050	181237.995	1140.85	1146.30	739597.340	181236.433	1137.86	1146.34	11.201	12753.251	12840.509	87.248	
1380	739593.390	181235.104	1136.50	1146.37	739589.317	181235.079	1136.94	1146.38	739597.340	181236.433	1137.86	1146.34	2.657	3021.429	3046.042	24.613	
1381	739593.390	181235.104	1136.50	1146.37	739597.340	181236.433	1137.86	1146.34	739600.665	181235.721	1136.50	1146.35	3.616	4110.843	4144.830	33.990	
1382	739588.702	181237.999	1141.02	1146.30	739589.123	181238.193	1141.23	1146.33	739590.050	181237.995	1140.85	1146.30	0.132	150.158	150.852	0.697	
1383	739586.033	181238.855	1142.50	1146.51	739587.421	181238.973	1142.50	1146.49	739588.182	181238.395	1141.62	1146.38	0.446	509.459	511.356	1.896	
1384	739588.182	181238.395	1141.62	1146.38	739587.421	181238.973	1142.50	1146.49	739589.640	181239.161	1142.50	1146.33	0.713	814.193	817.180	2.987	
1385	739589.640	181239.161	1142.50	1146.33	739588.898	181238.242	1141.33	1146.31	739588.182	181238.395	1141.62	1146.38	0.386	440.472	442.217	1.745	
1386	739589.123	181238.193	1141.23	1146.33	739588.898	181238.242	1141.33	1146.31	739589.640	181239.161	1142.50	1146.33	0.122	138.791	139.354	0.566	
1387	739589.123	181238.193	1141.23	1146.33	739589.640	181239.161	1142.50	1146.33	739591.587	181239.326	1142.50	1146.48	0.900	1027.522	1031.392	3.870	
1388	739590.050	181237.995	1140.85	1146.30	739600.630	181237.957	1139.57	1146.31	739600.645	181236.990	1138.24	1146.33	5.115	5828.989	5863.556	34.544	
1389	739600.645	181236.990	1138.24	1146.33	739597.340	181236.433	1137.86	1146.34	739590.050	181237.995	1140.85	1146.30	4.611	5252.400	5286.245	33.859	
1390	739597.340	181236.433	1137.86	1146.34	739600.645	181236.990	1138.24	1146.33	739600.665	181235.721	1136.50	1146.35	2.103	2391.773	2410.287	18.527	
1391	739590.050	181237.995	1140.85	1146.30	739589.123	181238.193	1141.23	1146.33	739591.587	181239.326	1142.50	1146.48	0.769	877.928	881.653	3.727	
1392	739590.050	181237.995	1140.85	1146.30	739591.587	181239.326	1142.50	1146.48	739599.855	181240.028	1142.50	1146.58	4.963	5667.349	5689.697	22.352	
1393	739590.050	181237.995	1140.85	1146.30	739599.855	181240.028	1142.50	1146.58	739600.602	181239.784	1142.08	1146.55	1.956	2232.851	2241.973	9.110	
1394	739600.602	181239.784	1142.08	1146.55	739600.630	181237.957	1139.57	1146.31	739590.050	181237.995	1140.85	1146.30	9.664	11025.357	11079.003	53.635	
1395	739599.855	181240.028	1142.50	1146.58	739600.597	181240.091	1142.50	1146.53	739600.602	181239.784	1142.08	1146.55	0.114	130.291	130.769	0.478	
1396	739586.903	181233.550	1136.50	1146.46	739589.714	181233.993	1136.50	1146.45	739589.786	181233.794	1136.50	1146.46	0.296	335.998	338.941	2.948	
1397	739589.786	181233.794	1136.50	1146.46	739589.714	181233.993	1136.50	1146.45	739590.236	181234.076	1136.50	1146.43	0.055	62.425	62.971	0.547	
1398	739589.786	181233.794	1136.50	1146.46	739590.236	181234.076	1136.50	1146.43	739590.443	181233.850	1136.50	1146.45	0.080	90.962	91.758	0.796	
1399	739590.443	181233.850	1136.50	1146.45	739590.236	181234.076	1136.50	1146.43	739592.130	181234.374	1136.50	1146.45	0.245	278.289	280.724	2.425	
1400	739590.443	181233.850	1136.50	1146.45	739592.130	181234.374	1136.50	1146.45	739593.267	181234.090	1136.50	1146.48	0.537	610.810	616.162	5.358	
1401	739593.267	181234.090	1136.50	1146.48	739592.130	181234.374	1136.50	1146.45	739596.888	181235.125	1136.50	1146.37	1.103	1253.082	1264.031	10.963	
1402	739593.267	181234.090	1136.50	1146.48	739596.888	181235.125	1136.50	1146.37	739600.673	181235.148	1136.50	1146.36	1.917	2178.780	2197.759	18.988	
1403	739600.673	181235.148	1136.50	1146.36	739600.680	181234.718	1136.50	1146.40	739593.267	181234.090	1136.50	1146.48	1.596	1813.846	1829.668	15.806	
1404	739600.665	181235.721	1136.50	1146.35	739600.673	181235.148	1136.50	1146.36	739596.888	181235.125	1136.50	1146.37	1.084	1232.528	1243.218	10.688	
												Riporto	3291.073			42341.368	2.708

No.	PRIMO VERTICE				SECONDO VERTICE				TERZO VERTICE				Area	Volumi Prismi		Volumi	
Trian.	E	N	Quota 1	Quota 2	E	N	Quota 1	Quota 2	E	N	Quota 1	Quota 2	Piana	Prisma 1	Prisma 2	Sterro	Riporto
												A Riportare	3291.073			42341.368	2.708
1405	739586.903	181233.550	1136.50	1146.46	739586.740	181234.540	1136.50	1146.39	739589.431	181234.768	1136.50	1146.40	1.351	1534.988	1548.382	13.392	
1406	739586.903	181233.550	1136.50	1146.46	739589.431	181234.768	1136.50	1146.40	739589.714	181233.993	1136.50	1146.45	1.152	1309.188	1320.632	11.429	
1407	739589.431	181234.768	1136.50	1146.40	739589.590	181234.781	1136.50	1146.39	739590.236	181234.076	1136.50	1146.43	0.060	68.470	69.067	0.595	
1408	739589.431	181234.768	1136.50	1146.40	739590.236	181234.076	1136.50	1146.43	739589.714	181233.993	1136.50	1146.45	0.214	243.233	245.358	2.125	
1409	739590.236	181234.076	1136.50	1146.43	739589.590	181234.781	1136.50	1146.39	739590.274	181234.839	1136.50	1146.40	0.260	295.313	297.888	2.577	
1410	739590.236	181234.076	1136.50	1146.43	739590.274	181234.839	1136.50	1146.40	739592.130	181234.374	1136.50	1146.45	0.717	814.756	821.874	7.120	
1411	739592.130	181234.374	1136.50	1146.45	739590.274	181234.839	1136.50	1146.40	739593.390	181235.104	1136.50	1146.37	0.970	1102.848	1112.462	9.613	
1412	739592.130	181234.374	1136.50	1146.45	739593.390	181235.104	1136.50	1146.37	739596.888	181235.125	1136.50	1146.37	1.264	1436.013	1448.516	12.494	
1413	739596.888	181235.125	1136.50	1146.37	739593.390	181235.104	1136.50	1146.37	739600.665	181235.721	1136.50	1146.35	1.003	1139.620	1149.509	9.880	
1414	739587.610	181229.234	1130.50	1146.72	739587.918	181229.363	1130.64	1146.71	739588.187	181229.283	1130.50	1146.72	0.030	33.544	34.024	0.485	
1415	739589.675	181229.409	1130.50	1146.73	739588.970	181229.805	1131.12	1146.70	739590.941	181230.632	1132.03	1146.67	0.682	771.236	781.793	10.542	
1416	739590.941	181230.632	1132.03	1146.67	739591.336	181229.550	1130.50	1146.74	739589.675	181229.409	1130.50	1146.73	0.926	1047.822	1062.370	14.538	
1417	739588.187	181229.283	1130.50	1146.72	739587.918	181229.363	1130.64	1146.71	739588.970	181229.805	1131.12	1146.70	0.102	114.804	116.424	1.627	
1418	739588.187	181229.283	1130.50	1146.72	739588.970	181229.805	1131.12	1146.70	739589.675	181229.409	1130.50	1146.73	0.339	383.354	388.782	5.427	
1419	739591.336	181229.550	1130.50	1146.74	739590.941	181230.632	1132.03	1146.67	739592.700	181231.370	1132.84	1146.59	1.097	1241.995	1258.320	16.323	
1420	739592.700	181231.370	1132.84	1146.59	739592.220	181229.625	1130.50	1146.72	739591.336	181229.550	1130.50	1146.74	0.753	852.181	863.784	11.596	
1421	739592.732	181231.384	1132.85	1146.59	739596.971	181233.162	1134.80	1146.57	739600.719	181232.223	1133.07	1146.67	5.322	6033.088	6102.466	69.399	
1422	739600.719	181232.223	1133.07	1146.67	739600.728	181231.606	1132.23	1146.69	739592.732	181231.384	1132.85	1146.59	2.468	2795.280	2829.664	34.365	
1423	739600.680	181234.718	1136.50	1146.40	739600.719	181232.223	1133.07	1146.67	739596.971	181233.162	1134.80	1146.57	4.657	5285.081	5339.840	54.766	
1424	739592.220	181229.625	1130.50	1146.72	739592.700	181231.370	1132.84	1146.59	739592.718	181231.377	1132.85	1146.59	0.014	15.877	16.082	0.189	
1425	739592.220	181229.625	1130.50	1146.72	739592.718	181231.377	1132.85	1146.59	739596.399	181229.980	1130.50	1146.71	3.572	4041.401	4096.380	54.988	
1426	739596.399	181229.980	1130.50	1146.71	739592.718	181231.377	1132.85	1146.59	739592.732	181231.384	1132.85	1146.59	0.023	25.655	25.985	0.306	
1427	739596.399	181229.980	1130.50	1146.71	739592.732	181231.384	1132.85	1146.59	739600.728	181231.606	1132.23	1146.69	6.020	6814.052	6903.178	89.111	
1428	739600.728	181231.606	1132.23	1146.69	739600.748	181230.349	1130.50	1146.75	739596.399	181229.980	1130.50	1146.71	2.737	3095.795	3138.610	42.838	
1429	739587.610	181229.234	1130.50	1146.72	739587.572	181229.466	1130.82	1146.70	739587.918	181229.363	1130.64	1146.71	0.038	43.167	43.780	0.610	
1430	739587.370	181230.702	1132.54	1146.64	739586.903	181233.550	1136.50	1146.46	739589.786	181233.794	1136.50	1146.46	4.162	4725.036	4772.233	47.208	
1431	739589.786	181233.794	1136.50	1146.46	739590.941	181230.632	1132.03	1146.67	739588.970	181229.805	1131.12	1146.70	3.594	4072.494	4120.625	48.124	
1432	739589.786	181233.794	1136.50	1146.46	739588.970	181229.805	1131.12	1146.70	739587.370	181230.702	1132.54	1146.64	3.557	4031.662	4078.664	47.014	
1433	739587.918	181229.363	1130.64	1146.71	739587.572	181229.466	1130.82	1146.70	739587.370	181230.702	1132.54	1146.64	0.203	230.142	233.264	3.116	
1434	739587.370	181230.702	1132.54	1146.64	739588.970	181229.805	1131.12	1146.70	739587.918	181229.363	1130.64	1146.71	0.825	933.912	946.498	12.597	
1435	739589.786	181233.794	1136.50	1146.46	739590.443	181233.850	1136.50	1146.45	739592.704	181231.383	1132.85	1146.59	0.874	991.918	1001.717	9.786	
1436	739589.786	181233.794	1136.50	1146.46	739592.704	181231.383	1132.85	1146.59	739592.700	181231.370	1132.84	1146.59	0.024	26.978	27.275	0.287	
1437	739589.786	181233.794	1136.50	1146.46	739592.700	181231.370	1132.84	1146.59	739590.941	181230.632	1132.03	1146.67	3.207	3636.258	3677.257	41.011	
1438	739592.732	181231.384	1132.85	1146.59	739592.704	181231.383	1132.85	1146.59	739590.443	181233.850	1136.50	1146.45	0.036	40.451	40.895	0.449	
1439	739592.732	181231.384	1132.85	1146.59	739590.443	181233.850	1136.50	1146.45	739593.267	181234.090	1136.50	1146.48	3.757	4264.888	4307.043	42.154	
1440	739592.732	181231.384	1132.85	1146.59	739593.267	181234.090	1136.50	1146.48	739596.971	181233.162	1134.80	1146.57	5.260	5968.325	6030.549	62.226	
1441	739596.971	181233.162	1134.80	1146.57	739593.267	181234.090	1136.50	1146.48	739600.680	181234.718	1136.50	1146.40	4.603	5228.342	5276.911	48.562	
1442	739592.700	181231.370	1132.84	1146.59	739592.704	181231.383	1132.85	1146.59	739592.718	181231.377	1132.85	1146.59	0.000	0.117	0.118		
1443	739592.718	181231.377	1132.85	1146.59	739592.704	181231.383	1132.85	1146.59	739592.732	181231.384	1132.85	1146.59	0.000	0.103	0.104		
												Riporto	3356.946			43180.237	2.708

No.	PRIMO VERTICE				SECONDO VERTICE				TERZO VERTICE				Area	Volumi Prismi		Volumi	
Trian.	E	N	Quota 1	Quota 2	E	N	Quota 1	Quota 2	E	N	Quota 1	Quota 2	Piana	Prisma 1	Prisma 2	Sterro	Riporto
												A Riportare	3356.946			43180.237	2.708
1444	739587.712	181228.614	1130.50	1146.78	739587.610	181229.234	1130.50	1146.72	739588.187	181229.283	1130.50	1146.72	0.181	205.038	207.983	2.939	
1445	739587.712	181228.614	1130.50	1146.78	739588.187	181229.283	1130.50	1146.72	739590.303	181228.655	1130.50	1146.78	0.857	968.784	982.718	13.935	
1446	739590.303	181228.655	1130.50	1146.78	739589.159	181228.469	1130.50	1146.80	739587.712	181228.614	1130.50	1146.78	0.218	245.896	249.439	3.535	
1447	739589.675	181229.409	1130.50	1146.73	739591.336	181229.550	1130.50	1146.74	739591.586	181228.863	1130.50	1146.78	0.588	664.936	674.494	9.555	
1448	739589.675	181229.409	1130.50	1146.73	739591.586	181228.863	1130.50	1146.78	739590.860	181228.745	1130.50	1146.78	0.311	351.526	356.584	5.060	
1449	739588.187	181229.283	1130.50	1146.72	739589.675	181229.409	1130.50	1146.73	739590.860	181228.745	1130.50	1146.78	0.569	642.883	652.121	9.241	
1450	739590.860	181228.745	1130.50	1146.78	739590.303	181228.655	1130.50	1146.78	739588.187	181229.283	1130.50	1146.72	0.270	305.368	309.760	4.390	
1451	739591.586	181228.863	1130.50	1146.78	739591.336	181229.550	1130.50	1146.74	739592.220	181229.625	1130.50	1146.72	0.313	353.879	358.965	5.086	
1452	739592.220	181229.625	1130.50	1146.72	739592.029	181228.935	1130.50	1146.77	739591.586	181228.863	1130.50	1146.78	0.146	165.007	167.379	2.374	
1453	739587.773	181228.244	1130.50	1146.70	739587.712	181228.614	1130.50	1146.78	739589.159	181228.469	1130.50	1146.80	0.263	297.630	301.911	4.276	
1454	739592.029	181228.935	1130.50	1146.77	739592.220	181229.625	1130.50	1146.72	739596.399	181229.980	1130.50	1146.71	1.408	1591.577	1614.430	22.868	
1455	739592.029	181228.935	1130.50	1146.77	739596.399	181229.980	1130.50	1146.71	739597.019	181229.744	1130.50	1146.73	0.840	949.179	962.810	13.617	
1456	739597.019	181229.744	1130.50	1146.73	739596.399	181229.980	1130.50	1146.71	739600.748	181230.349	1130.50	1146.75	0.628	709.470	719.655	10.176	
1457	739589.739	181228.411	1130.50	1146.80	739589.159	181228.469	1130.50	1146.80	739590.303	181228.655	1130.50	1146.78	0.087	98.485	99.904	1.417	
1458	739589.739	181228.411	1130.50	1146.80	739590.303	181228.655	1130.50	1146.78	739590.816	181228.503	1130.50	1146.79	0.105	119.211	120.929	1.710	
1459	739591.230	181228.538	1130.50	1146.80	739590.860	181228.745	1130.50	1146.78	739591.586	181228.863	1130.50	1146.78	0.097	109.626	111.205	1.580	
1460	739591.586	181228.863	1130.50	1146.78	739591.691	181228.577	1130.50	1146.80	739591.230	181228.538	1130.50	1146.80	0.068	76.841	77.948	1.108	
1461	739590.303	181228.655	1130.50	1146.78	739590.860	181228.745	1130.50	1146.78	739591.230	181228.538	1130.50	1146.80	0.074	83.996	85.206	1.205	
1462	739591.230	181228.538	1130.50	1146.80	739590.816	181228.503	1130.50	1146.79	739590.303	181228.655	1130.50	1146.78	0.040	45.719	46.378	0.652	
1463	739591.691	181228.577	1130.50	1146.80	739591.586	181228.863	1130.50	1146.78	739592.029	181228.935	1130.50	1146.77	0.067	75.889	76.982	1.091	
1464	739592.029	181228.935	1130.50	1146.77	739591.937	181228.598	1130.50	1146.80	739591.691	181228.577	1130.50	1146.80	0.040	45.768	46.428	0.652	
1465	739587.773	181228.244	1130.50	1146.70	739589.159	181228.469	1130.50	1146.80	739589.739	181228.411	1130.50	1146.80	0.105	119.204	120.920	1.708	
1466	739591.937	181228.598	1130.50	1146.80	739592.029	181228.935	1130.50	1146.77	739597.019	181229.744	1130.50	1146.73	0.804	908.471	921.541	13.073	
1467	739591.937	181228.598	1130.50	1146.80	739597.019	181229.744	1130.50	1146.73	739598.559	181229.159	1130.50	1146.78	2.369	2678.047	2716.580	38.527	
1468	739598.559	181229.159	1130.50	1146.78	739597.019	181229.744	1130.50	1146.73	739600.748	181230.349	1130.50	1146.75	1.557	1759.717	1785.014	25.269	
1469	739600.748	181230.349	1130.50	1146.75	739600.763	181229.346	1130.50	1146.80	739598.559	181229.159	1130.50	1146.78	1.107	1251.134	1269.147	18.006	
1470	739589.739	181228.411	1130.50	1146.80	739590.816	181228.503	1130.50	1146.79	739591.828	181228.202	1129.97	1146.82	0.209	235.831	239.270	3.428	
1471	739591.230	181228.538	1130.50	1146.80	739591.691	181228.577	1130.50	1146.80	739591.828	181228.202	1129.97	1146.82	0.089	100.722	102.191	1.467	
1472	739590.816	181228.503	1130.50	1146.79	739591.230	181228.538	1130.50	1146.80	739591.828	181228.202	1129.97	1146.82	0.080	90.445	91.764	1.318	
1473	739588.386	181224.503	1125.30	1144.67	739588.066	181226.455	1128.01	1146.32	739591.925	181225.887	1126.79	1146.36	3.676	4141.190	4211.324	70.119	
1474	739591.691	181228.577	1130.50	1146.80	739591.937	181228.598	1130.50	1146.80	739591.828	181228.202	1129.97	1146.82	0.048	53.762	54.546	0.775	
1475	739587.924	181227.324	1129.22	1146.49	739587.773	181228.244	1130.50	1146.70	739589.739	181228.411	1130.50	1146.80	0.917	1036.242	1051.457	15.230	
1476	739587.924	181227.324	1129.22	1146.49	739589.739	181228.411	1130.50	1146.80	739591.828	181228.202	1129.97	1146.82	1.325	1497.158	1519.432	22.273	
1477	739587.987	181226.936	1128.68	1146.38	739587.924	181227.324	1129.22	1146.49	739591.828	181228.202	1129.97	1146.82	0.785	886.531	900.093	13.582	
1478	739587.987	181226.936	1128.68	1146.38	739591.828	181228.202	1129.97	1146.82	739597.191	181227.948	1129.00	1146.86	3.883	4384.282	4452.123	67.853	
1479	739597.191	181227.948	1129.00	1146.86	739595.644	181227.343	1128.35	1146.66	739587.987	181226.936	1128.68	1146.38	2.001	2258.964	2294.906	35.974	
1480	739588.066	181226.455	1128.01	1146.32	739587.987	181226.936	1128.68	1146.38	739595.644	181227.343	1128.35	1146.66	1.858	2096.002	2129.636	33.630	
1481	739595.644	181227.343	1128.35	1146.66	739591.925	181225.887	1126.79	1146.36	739588.066	181226.455	1128.01	1146.32	3.866	4359.242	4431.637	72.354	
1482	739591.828	181228.202	1129.97	1146.82	739591.937	181228.598	1130.50	1146.80	739598.559	181229.159	1130.50	1146.78	1.281	1447.472	1468.569	21.065	
												Riporto	3390.074			43752.355	2.708

No.	PRIMO VERTICE				SECONDO VERTICE				TERZO VERTICE				Area	Volumi Prismi		Volumi	
Trian.	E	N	Quota 1	Quota 2	E	N	Quota 1	Quota 2	E	N	Quota 1	Quota 2	Piana	Prisma 1	Prisma 2	Sterro	Riporto
												A Riportare	3390.074			43752.355	2.708
1483	739591.828	181228.202	1129.97	1146.82	739598.559	181229.159	1130.50	1146.78	739599.435	181228.827	1129.94	1146.80	1.537	1736.470	1762.074	25.640	
1484	739599.435	181228.827	1129.94	1146.80	739597.191	181227.948	1129.00	1146.86	739591.828	181228.202	1129.97	1146.82	2.642	2984.532	3029.955	45.382	
1485	739599.435	181228.827	1129.94	1146.80	739598.559	181229.159	1130.50	1146.78	739600.763	181229.346	1130.50	1146.80	0.448	506.121	513.500	7.400	
1486	739588.386	181224.503	1125.30	1144.67	739591.925	181225.887	1126.79	1146.36	739596.600	181225.200	1125.30	1146.39	4.451	5010.631	5099.691	89.105	
1487	739595.644	181227.343	1128.35	1146.66	739597.191	181227.948	1129.00	1146.86	739600.788	181227.778	1128.35	1146.89	1.220	1376.384	1398.625	22.253	
1488	739600.788	181227.778	1128.35	1146.89	739600.790	181227.617	1128.13	1146.84	739595.644	181227.343	1128.35	1146.66	0.415	467.700	475.377	7.704	
1489	739596.600	181225.200	1125.30	1146.39	739591.925	181225.887	1126.79	1146.36	739595.644	181227.343	1128.35	1146.66	4.681	5274.468	5366.480	92.028	
1490	739596.600	181225.200	1125.30	1146.39	739595.644	181227.343	1128.35	1146.66	739600.790	181227.617	1128.13	1146.84	5.645	6363.273	6472.630	109.344	
1491	739600.790	181227.617	1128.13	1146.84	739600.822	181225.558	1125.30	1146.56	739596.600	181225.200	1125.30	1146.39	4.352	4901.717	4990.321	88.586	
1492	739597.191	181227.948	1129.00	1146.86	739599.435	181228.827	1129.94	1146.80	739600.779	181228.316	1129.09	1146.85	1.164	1314.588	1334.953	20.341	
1493	739600.779	181228.316	1129.09	1146.85	739600.788	181227.778	1128.35	1146.89	739597.191	181227.948	1129.00	1146.86	0.967	1091.366	1108.821	17.454	
1494	739599.435	181228.827	1129.94	1146.80	739600.763	181229.346	1130.50	1146.80	739600.779	181228.316	1129.09	1146.85	0.688	777.413	789.092	11.675	
1495	739600.822	181225.558	1125.30	1146.56	739605.239	181226.043	1126.29	1146.76	739606.602	181225.248	1125.30	1146.69	2.086	2348.386	2392.277	43.932	
1496	739606.602	181225.248	1125.30	1146.69	739605.239	181226.043	1126.29	1146.76	739612.228	181226.811	1127.86	1146.75	3.302	3719.112	3785.951	66.906	
1497	739612.228	181226.811	1127.86	1146.75	739611.148	181225.003	1125.30	1146.63	739606.602	181225.248	1125.30	1146.69	4.242	4777.016	4864.119	87.068	
1498	739611.148	181225.003	1125.30	1146.63	739612.228	181226.811	1127.86	1146.75	739615.909	181227.216	1128.69	1146.81	3.109	3504.641	3565.097	60.470	
1499	739611.148	181225.003	1125.30	1146.63	739615.909	181227.216	1128.69	1146.81	739623.738	181225.781	1127.30	1146.81	12.079	13613.970	13851.367	237.274	
1500	739623.738	181225.781	1127.30	1146.81	739623.598	181224.335	1125.30	1146.72	739611.148	181225.003	1125.30	1146.63	9.048	10187.861	10375.637	187.808	
1501	739623.963	181228.100	1130.50	1146.66	739623.738	181225.781	1127.30	1146.81	739615.909	181227.216	1128.69	1146.81	9.239	10429.435	10595.115	165.709	
1502	739612.808	181227.784	1129.24	1146.81	739612.772	181228.701	1130.50	1146.76	739618.482	181228.395	1130.50	1146.71	2.613	2952.366	2995.947	43.618	
1503	739600.790	181227.617	1128.13	1146.84	739600.788	181227.778	1128.35	1146.89	739602.397	181227.702	1128.36	1146.90	0.129	146.054	148.461	2.418	
1504	739600.822	181225.558	1125.30	1146.56	739600.790	181227.617	1128.13	1146.84	739602.397	181227.702	1128.36	1146.90	1.656	1866.484	1898.779	32.273	
1505	739600.822	181225.558	1125.30	1146.56	739602.397	181227.702	1128.36	1146.90	739605.239	181226.043	1126.29	1146.76	4.353	4904.411	4991.854	87.452	
1506	739605.239	181226.043	1126.29	1146.76	739602.397	181227.702	1128.36	1146.90	739612.808	181227.784	1129.24	1146.81	8.752	9872.456	10037.501	165.044	
1507	739612.808	181227.784	1129.24	1146.81	739612.228	181226.811	1127.86	1146.75	739605.239	181226.043	1126.29	1146.76	3.177	3583.501	3643.788	60.230	
1508	739612.228	181226.811	1127.86	1146.75	739612.808	181227.784	1129.24	1146.81	739615.909	181227.216	1128.69	1146.81	1.673	1888.547	1918.991	30.414	
1509	739600.788	181227.778	1128.35	1146.89	739600.779	181228.316	1129.09	1146.85	739602.397	181227.702	1128.36	1146.90	0.432	488.095	496.000	7.915	
1510	739600.779	181228.316	1129.09	1146.85	739600.763	181229.346	1130.50	1146.80	739602.607	181229.247	1130.50	1146.83	0.949	1072.248	1088.186	15.943	
1511	739602.607	181229.247	1130.50	1146.83	739602.397	181227.702	1128.36	1146.90	739600.779	181228.316	1129.09	1146.85	1.314	1484.345	1507.401	23.048	
1512	739615.909	181227.216	1128.69	1146.81	739612.808	181227.784	1129.24	1146.81	739618.482	181228.395	1130.50	1146.71	2.559	2890.074	2934.345	44.271	
1513	739615.909	181227.216	1128.69	1146.81	739618.482	181228.395	1130.50	1146.71	739623.963	181228.100	1130.50	1146.66	3.611	4079.568	4140.343	60.756	
1514	739602.397	181227.702	1128.36	1146.90	739602.607	181229.247	1130.50	1146.83	739610.113	181228.844	1130.50	1146.79	5.841	6598.749	6698.343	99.606	
1515	739602.397	181227.702	1128.36	1146.90	739610.113	181228.844	1130.50	1146.79	739612.808	181227.784	1129.24	1146.81	5.628	6356.450	6454.753	98.374	
1516	739610.113	181228.844	1130.50	1146.79	739612.772	181228.701	1130.50	1146.76	739612.808	181227.784	1129.24	1146.81	1.217	1374.831	1395.156	20.353	
1517	739612.772	181228.701	1130.50	1146.76	739612.752	181229.218	1130.50	1146.73	739624.060	181229.097	1130.50	1146.60	2.922	3303.217	3350.548	47.288	
1518	739624.060	181229.097	1130.50	1146.60	739624.050	181228.994	1130.50	1146.61	739618.482	181228.395	1130.50	1146.71	0.284	320.787	325.368	4.551	
1519	739624.060	181229.097	1130.50	1146.60	739618.482	181228.395	1130.50	1146.71	739612.772	181228.701	1130.50	1146.76	2.858	3230.567	3276.838	46.287	
1520	739602.618	181229.326	1130.50	1146.83	739602.607	181229.247	1130.50	1146.83	739600.763	181229.346	1130.50	1146.80	0.073	82.959	84.156	1.191	
1521	739624.050	181228.994	1130.50	1146.61	739623.963	181228.100	1130.50	1146.66	739618.482	181228.395	1130.50	1146.71	2.463	2784.240	2824.044	39.786	
												Riporto	3513.891			46069.252	2.708

No.	PRIMO VERTICE				SECONDO VERTICE				TERZO VERTICE				Area	Volumi Prismi		Volumi	
Trian.	E	N	Quota 1	Quota 2	E	N	Quota 1	Quota 2	E	N	Quota 1	Quota 2	Piana	Prisma 1	Prisma 2	Sterro	Riporto
												A Riportare	3513.891			46069.252	2.708
1522	739602.607	181229.247	1130.50	1146.83	739602.618	181229.326	1130.50	1146.83	739609.063	181229.257	1130.50	1146.78	0.255	288.229	292.388	4.159	
1523	739602.607	181229.247	1130.50	1146.83	739609.063	181229.257	1130.50	1146.78	739610.113	181228.844	1130.50	1146.79	1.338	1513.077	1534.893	21.826	
1524	739610.113	181228.844	1130.50	1146.79	739609.063	181229.257	1130.50	1146.78	739612.752	181229.218	1130.50	1146.73	0.741	838.044	850.102	12.056	
1525	739612.752	181229.218	1130.50	1146.73	739612.772	181228.701	1130.50	1146.76	739610.113	181228.844	1130.50	1146.79	0.686	775.434	786.588	11.138	
1526	739612.752	181229.218	1130.50	1146.73	739612.733	181229.705	1130.50	1146.70	739624.060	181229.097	1130.50	1146.60	2.752	3111.530	3156.061	44.544	
1527	739600.763	181229.346	1130.50	1146.80	739600.748	181230.349	1130.50	1146.75	739602.742	181230.241	1130.50	1146.79	0.999	1129.574	1145.840	16.264	
1528	739602.742	181230.241	1130.50	1146.79	739602.618	181229.326	1130.50	1146.83	739600.763	181229.346	1130.50	1146.80	0.850	960.815	974.672	13.855	
1529	739602.618	181229.326	1130.50	1146.83	739602.742	181230.241	1130.50	1146.79	739607.165	181230.004	1130.50	1146.76	2.038	2304.204	2337.411	33.215	
1530	739602.618	181229.326	1130.50	1146.83	739607.165	181230.004	1130.50	1146.76	739609.063	181229.257	1130.50	1146.78	2.342	2647.322	2685.469	38.119	
1531	739609.063	181229.257	1130.50	1146.78	739607.165	181230.004	1130.50	1146.76	739612.733	181229.705	1130.50	1146.70	1.796	2030.262	2059.442	29.169	
1532	739612.733	181229.705	1130.50	1146.70	739612.752	181229.218	1130.50	1146.73	739609.063	181229.257	1130.50	1146.78	0.898	1015.077	1029.657	14.584	
1533	739600.728	181231.606	1132.23	1146.69	739600.719	181232.223	1133.07	1146.67	739602.936	181231.668	1132.47	1146.72	0.681	771.801	781.412	9.602	
1534	739600.719	181232.223	1133.07	1146.67	739600.680	181234.718	1136.50	1146.40	739605.476	181234.461	1136.50	1146.43	5.978	6787.168	6853.771	66.595	
1535	739605.476	181234.461	1136.50	1146.43	739602.936	181231.668	1132.47	1146.72	739600.719	181232.223	1133.07	1146.67	3.801	4310.272	4358.124	47.867	
1536	739600.748	181230.349	1130.50	1146.75	739600.728	181231.606	1132.23	1146.69	739602.936	181231.668	1132.47	1146.72	1.388	1571.241	1592.052	20.821	
1537	739602.936	181231.668	1132.47	1146.72	739602.793	181230.615	1131.02	1146.77	739600.748	181230.349	1130.50	1146.75	1.058	1196.578	1212.886	16.314	
1538	739602.793	181230.615	1131.02	1146.77	739602.936	181231.668	1132.47	1146.72	739604.911	181230.891	1131.55	1146.74	1.095	1239.636	1256.137	16.506	
1539	739604.911	181230.891	1131.55	1146.74	739602.936	181231.668	1132.47	1146.72	739609.950	181231.547	1132.83	1146.63	2.605	2950.114	2987.672	37.579	
1540	739602.936	181231.668	1132.47	1146.72	739605.476	181234.461	1136.50	1146.43	739607.614	181234.346	1136.50	1146.41	3.132	3555.051	3590.629	35.568	
1541	739602.936	181231.668	1132.47	1146.72	739607.614	181234.346	1136.50	1146.41	739612.086	181231.826	1133.37	1146.58	11.882	13475.865	13623.867	148.062	
1542	739612.086	181231.826	1133.37	1146.58	739609.950	181231.547	1132.83	1146.63	739602.936	181231.668	1132.47	1146.72	1.108	1254.880	1270.118	15.191	
1543	739612.086	181231.826	1133.37	1146.58	739607.614	181234.346	1136.50	1146.41	739622.562	181233.543	1136.50	1146.39	17.039	19346.992	19534.471	187.484	
1544	739622.562	181233.543	1136.50	1146.39	739617.921	181232.586	1134.84	1146.49	739612.086	181231.826	1133.37	1146.58	1.028	1167.211	1179.124	11.927	
1545	739617.921	181232.586	1134.84	1146.49	739622.562	181233.543	1136.50	1146.39	739624.480	181233.440	1136.50	1146.38	1.157	1314.035	1326.148	12.114	
1546	739612.733	181229.705	1130.50	1146.70	739612.662	181231.501	1132.96	1146.60	739624.114	181229.658	1131.28	1146.57	10.218	11563.009	11716.749	153.781	
1547	739624.114	181229.658	1131.28	1146.57	739624.060	181229.097	1130.50	1146.60	739612.733	181229.705	1130.50	1146.70	3.194	3611.234	3661.910	50.721	
1548	739602.793	181230.615	1131.02	1146.77	739602.742	181230.241	1130.50	1146.79	739600.748	181230.349	1130.50	1146.75	0.376	424.717	430.764	6.038	
1549	739602.742	181230.241	1130.50	1146.79	739602.793	181230.615	1131.02	1146.77	739604.911	181230.891	1131.55	1146.74	0.389	440.000	446.124	6.123	
1550	739602.742	181230.241	1130.50	1146.79	739604.911	181230.891	1131.55	1146.74	739607.165	181230.004	1130.50	1146.76	1.695	1916.229	1943.193	26.952	
1551	739607.165	181230.004	1130.50	1146.76	739604.911	181230.891	1131.55	1146.74	739609.950	181231.547	1132.83	1146.63	2.974	3365.580	3410.450	44.893	
1552	739607.165	181230.004	1130.50	1146.76	739609.950	181231.547	1132.83	1146.63	739612.662	181231.501	1132.96	1146.60	2.156	2441.211	2472.628	31.442	
1553	739612.662	181231.501	1132.96	1146.60	739612.733	181229.705	1130.50	1146.70	739607.165	181230.004	1130.50	1146.76	4.989	5644.669	5721.345	76.666	
1554	739609.950	181231.547	1132.83	1146.63	739612.086	181231.826	1133.37	1146.58	739612.662	181231.501	1132.96	1146.60	0.427	484.325	490.118	5.786	
1555	739612.662	181231.501	1132.96	1146.60	739612.086	181231.826	1133.37	1146.58	739617.921	181232.586	1134.84	1146.49	1.167	1323.132	1338.108	14.973	
1556	739612.662	181231.501	1132.96	1146.60	739617.921	181232.586	1134.84	1146.49	739624.480	181233.440	1136.50	1146.38	1.313	1489.570	1504.955	15.365	
1557	739624.480	181233.440	1136.50	1146.38	739624.114	181229.658	1131.28	1146.57	739612.662	181231.501	1132.96	1146.60	21.993	24930.811	25215.320	284.615	
1558	739605.657	181234.660	1136.50	1146.40	739605.476	181234.461	1136.50	1146.43	739600.680	181234.718	1136.50	1146.40	0.500	568.773	573.734	4.955	
1559	739605.476	181234.461	1136.50	1146.43	739605.657	181234.660	1136.50	1146.40	739607.087	181234.643	1136.50	1146.39	0.144	163.455	164.880	1.427	
1560	739605.476	181234.461	1136.50	1146.43	739607.087	181234.643	1136.50	1146.39	739607.614	181234.346	1136.50	1146.41	0.287	326.392	329.237	2.844	
												Riporto	3632.363			47660.392	2.708

No.	PRIMO VERTICE				SECONDO VERTICE				TERZO VERTICE				Area	Volumi Prismi		Volumi	
Trian.	E	N	Quota 1	Quota 2	E	N	Quota 1	Quota 2	E	N	Quota 1	Quota 2	Piana	Prisma 1	Prisma 2	Sterro	Riporto
												A Riportare	3632.363			47660.392	2.708
1561	739607.614	181234.346	1136.50	1146.41	739607.087	181234.643	1136.50	1146.39	739624.577	181234.437	1136.50	1146.31	2.543	2890.101	2915.195	25.080	
1562	739624.577	181234.437	1136.50	1146.31	739624.529	181233.949	1136.50	1146.35	739622.562	181233.543	1136.50	1146.39	0.470	534.387	539.019	4.630	
1563	739624.577	181234.437	1136.50	1146.31	739622.562	181233.543	1136.50	1146.39	739607.614	181234.346	1136.50	1146.41	7.491	8513.270	8587.201	73.877	
1564	739624.529	181233.949	1136.50	1146.35	739624.480	181233.440	1136.50	1146.38	739622.562	181233.543	1136.50	1146.39	0.491	557.629	562.473	4.846	
1565	739606.132	181235.181	1136.50	1146.35	739606.142	181235.427	1136.50	1146.35	739613.356	181235.039	1136.50	1146.32	0.889	1010.646	1019.396	8.718	
1566	739600.680	181234.718	1136.50	1146.40	739600.673	181235.148	1136.50	1146.36	739606.132	181235.181	1136.50	1146.35	1.174	1334.024	1345.610	11.578	
1567	739606.132	181235.181	1136.50	1146.35	739605.657	181234.660	1136.50	1146.40	739600.680	181234.718	1136.50	1146.40	1.310	1489.137	1502.091	12.976	
1568	739600.673	181235.148	1136.50	1146.36	739600.665	181235.721	1136.50	1146.35	739606.142	181235.427	1136.50	1146.35	1.568	1782.014	1797.460	15.435	
1569	739606.142	181235.427	1136.50	1146.35	739606.132	181235.181	1136.50	1146.35	739600.673	181235.148	1136.50	1146.36	0.671	762.923	769.536	6.590	
1570	739605.657	181234.660	1136.50	1146.40	739606.132	181235.181	1136.50	1146.35	739607.087	181234.643	1136.50	1146.39	0.377	427.952	431.672	3.725	
1571	739607.087	181234.643	1136.50	1146.39	739606.132	181235.181	1136.50	1146.35	739613.356	181235.039	1136.50	1146.32	1.875	2131.450	2149.928	18.488	
1572	739607.087	181234.643	1136.50	1146.39	739613.356	181235.039	1136.50	1146.32	739624.577	181234.437	1136.50	1146.31	4.109	4669.568	4709.999	40.462	
1573	739613.356	181235.039	1136.50	1146.32	739606.142	181235.427	1136.50	1146.35	739606.185	181236.415	1137.86	1146.33	3.572	4061.264	4094.766	33.515	
1574	739613.356	181235.039	1136.50	1146.32	739606.185	181236.415	1137.86	1146.33	739611.854	181237.128	1139.26	1146.30	6.457	7346.945	7401.457	54.489	
1575	739613.356	181235.039	1136.50	1146.32	739611.854	181237.128	1139.26	1146.30	739624.658	181235.280	1137.66	1146.28	11.986	13637.687	13739.448	101.744	
1576	739624.658	181235.280	1137.66	1146.28	739624.613	181234.818	1137.03	1146.28	739613.356	181235.039	1136.50	1146.32	2.605	2962.437	2986.484	24.081	
1577	739611.854	181237.128	1139.26	1146.30	739616.817	181237.752	1140.48	1146.30	739624.884	181237.611	1140.88	1146.29	2.867	3268.746	3286.187	17.431	
1578	739624.884	181237.611	1140.88	1146.29	739624.658	181235.280	1137.66	1146.28	739611.854	181237.128	1139.26	1146.30	15.132	17239.299	17345.469	106.213	
1579	739624.997	181238.780	1142.50	1146.46	739624.943	181238.226	1141.73	1146.38	739623.149	181238.548	1142.04	1146.42	0.506	577.479	579.666	2.191	
1580	739616.817	181237.752	1140.48	1146.30	739623.149	181238.548	1142.04	1146.42	739624.943	181238.226	1141.73	1146.38	1.733	1978.611	1987.183	8.583	
1581	739624.943	181238.226	1141.73	1146.38	739624.884	181237.611	1140.88	1146.29	739616.817	181237.752	1140.48	1146.30	2.485	2835.198	2848.332	13.146	
1582	739606.185	181236.415	1137.86	1146.33	739606.142	181235.427	1136.50	1146.35	739600.665	181235.721	1136.50	1146.35	2.712	3083.372	3108.830	25.475	
1583	739624.613	181234.818	1137.03	1146.28	739624.577	181234.437	1136.50	1146.31	739613.356	181235.039	1136.50	1146.32	2.148	2442.075	2462.766	20.685	
1584	739606.185	181236.415	1137.86	1146.33	739606.250	181237.936	1139.96	1146.31	739611.854	181237.128	1139.26	1146.30	4.288	4884.258	4915.494	31.231	
1585	739616.817	181237.752	1140.48	1146.30	739611.854	181237.128	1139.26	1146.30	739606.250	181237.936	1139.96	1146.31	3.754	4278.613	4302.632	24.032	
1586	739624.997	181238.780	1142.50	1146.46	739623.149	181238.548	1142.04	1146.42	739620.515	181239.021	1142.50	1146.49	0.743	848.303	851.354	3.054	
1587	739606.250	181237.936	1139.96	1146.31	739606.966	181239.749	1142.50	1146.58	739620.515	181239.021	1142.50	1146.49	12.543	14319.508	14379.772	60.182	
1588	739606.250	181237.936	1139.96	1146.31	739620.515	181239.021	1142.50	1146.49	739623.149	181238.548	1142.04	1146.42	4.803	5482.189	5505.750	23.583	
1589	739623.149	181238.548	1142.04	1146.42	739616.817	181237.752	1140.48	1146.30	739606.250	181237.936	1139.96	1146.31	4.788	5462.524	5488.921	26.398	
1590	739600.645	181236.990	1138.24	1146.33	739600.630	181237.957	1139.57	1146.31	739606.250	181237.936	1139.96	1146.31	2.717	3095.489	3114.661	19.168	
1591	739600.665	181235.721	1136.50	1146.35	739600.645	181236.990	1138.24	1146.33	739606.250	181237.936	1139.96	1146.31	3.566	4058.749	4087.612	28.865	
1592	739606.250	181237.936	1139.96	1146.31	739606.185	181236.415	1137.86	1146.33	739600.665	181235.721	1136.50	1146.35	4.175	4752.053	4786.382	34.335	
1593	739600.630	181237.957	1139.57	1146.31	739600.602	181239.784	1142.08	1146.55	739606.250	181237.936	1139.96	1146.31	5.134	5855.025	5885.055	30.034	
1594	739600.602	181239.784	1142.08	1146.55	739600.597	181240.091	1142.50	1146.53	739606.380	181239.780	1142.50	1146.22	0.887	1013.174	1016.787	3.610	
1595	739600.602	181239.784	1142.08	1146.55	739606.380	181239.780	1142.50	1146.22	739606.250	181237.936	1139.96	1146.31	5.328	6081.492	6107.308	25.836	
1596	739606.250	181237.936	1139.96	1146.31	739606.380	181239.780	1142.50	1146.22	739606.966	181239.749	1142.50	1146.58	0.542	619.126	621.683	2.558	
1597	739615.632	181239.898	1142.50	1146.61	739625.094	181239.777	1142.50	1146.60	739624.997	181238.780	1142.50	1146.46	4.723	5395.657	5414.807	19.159	
1598	739615.632	181239.898	1142.50	1146.61	739624.997	181238.780	1142.50	1146.46	739620.515	181239.021	1142.50	1146.49	1.377	1573.172	1578.706	5.536	
1599	739606.966	181239.749	1142.50	1146.58	739607.068	181240.008	1142.50	1146.62	739615.632	181239.898	1142.50	1146.61	1.115	1273.485	1278.057	4.572	
												Riporto	3768.015			48636.503	2.708

No.	PRIMO VERTICE				SECONDO VERTICE				TERZO VERTICE				Area	Volumi Prismi		Volumi	
Trian.	E	N	Quota 1	Quota 2	E	N	Quota 1	Quota 2	E	N	Quota 1	Quota 2	Piana	Prisma 1	Prisma 2	Sterro	Riporto
												A Riportare	3768.015			48636.503	2.708
1600	739606.966	181239.749	1142.50	1146.58	739615.632	181239.898	1142.50	1146.61	739620.515	181239.021	1142.50	1146.49	4.164	4757.169	4774.072	16.906	
1601	739606.396	181240.016	1142.50	1146.21	739606.380	181239.780	1142.50	1146.22	739600.597	181240.091	1142.50	1146.53	0.685	782.478	785.096	2.621	
1602	739606.380	181239.780	1142.50	1146.22	739606.396	181240.016	1142.50	1146.21	739607.068	181240.008	1142.50	1146.62	0.079	90.669	90.974	0.304	
1603	739607.068	181240.008	1142.50	1146.62	739606.966	181239.749	1142.50	1146.58	739606.380	181239.780	1142.50	1146.22	0.077	88.507	88.815	0.310	
1604	739615.632	181239.898	1142.50	1146.61	739612.559	181240.450	1142.50	1146.69	739625.094	181239.777	1142.50	1146.60	2.426	2771.243	2781.267	10.011	
1605	739607.068	181240.008	1142.50	1146.62	739607.354	181240.729	1142.50	1146.72	739612.559	181240.450	1142.50	1146.69	1.916	2189.372	2197.374	8.017	
1606	739607.068	181240.008	1142.50	1146.62	739612.559	181240.450	1142.50	1146.69	739615.632	181239.898	1142.50	1146.61	2.195	2507.386	2516.469	9.083	
1607	739600.597	181240.091	1142.50	1146.53	739600.581	181241.093	1142.50	1146.49	739606.450	181240.778	1142.50	1146.18	2.938	3356.492	3367.955	11.462	
1608	739606.450	181240.778	1142.50	1146.18	739606.396	181240.016	1142.50	1146.21	739600.597	181240.091	1142.50	1146.53	2.211	2526.575	2534.997	8.420	
1609	739606.396	181240.016	1142.50	1146.21	739606.450	181240.778	1142.50	1146.18	739607.354	181240.729	1142.50	1146.72	0.346	395.016	396.355	1.335	
1610	739607.354	181240.729	1142.50	1146.72	739607.068	181240.008	1142.50	1146.62	739606.396	181240.016	1142.50	1146.21	0.243	278.084	279.062	0.981	
1611	739640.795	181222.656	1126.30	1146.80	739641.321	181224.922	1129.49	1146.73	739645.606	181225.064	1130.50	1146.72	4.818	5437.881	5524.525	86.640	
1612	739645.606	181225.064	1130.50	1146.72	739645.324	181222.643	1127.15	1146.79	739640.795	181222.656	1126.30	1146.80	5.484	6186.070	6289.102	102.988	
1613	739634.779	181222.766	1125.30	1146.74	739640.795	181222.656	1126.30	1146.80	739641.716	181221.792	1125.30	1146.74	2.548	2868.403	2922.236	53.818	
1614	739623.598	181224.335	1125.30	1146.72	739630.403	181224.560	1126.91	1146.80	739640.795	181222.656	1126.30	1146.80	7.647	8612.335	8769.898	157.569	
1615	739640.795	181222.656	1126.30	1146.80	739634.779	181222.766	1125.30	1146.74	739623.598	181224.335	1125.30	1146.72	4.105	4620.271	4706.953	86.698	
1616	739641.716	181221.792	1125.30	1146.74	739640.795	181222.656	1126.30	1146.80	739645.324	181222.643	1127.15	1146.79	1.951	2196.797	2236.835	40.013	
1617	739645.324	181222.643	1127.15	1146.79	739645.168	181221.308	1125.30	1146.71	739641.716	181221.792	1125.30	1146.74	2.342	2636.853	2685.638	48.805	
1618	739630.403	181224.560	1126.91	1146.80	739636.274	181224.754	1128.30	1146.72	739640.795	181222.656	1126.30	1146.80	6.597	7436.169	7565.516	129.446	
1619	739641.321	181224.922	1129.49	1146.73	739640.795	181222.656	1126.30	1146.80	739636.274	181224.754	1128.30	1146.72	5.674	6400.505	6506.729	106.217	
1620	739641.321	181224.922	1129.49	1146.73	739641.489	181225.641	1130.50	1146.70	739645.606	181225.064	1130.50	1146.72	1.529	1727.487	1752.791	25.337	
1621	739623.598	181224.335	1125.30	1146.72	739623.738	181225.781	1127.30	1146.81	739630.403	181224.560	1126.91	1146.80	4.904	5524.663	5624.095	99.424	
1622	739623.738	181225.781	1127.30	1146.81	739623.963	181228.100	1130.50	1146.66	739631.277	181227.074	1130.50	1146.64	8.596	9708.609	9857.082	148.487	
1623	739623.738	181225.781	1127.30	1146.81	739631.277	181227.074	1130.50	1146.64	739636.274	181224.754	1128.30	1146.72	11.976	13517.054	13732.938	215.909	
1624	739636.274	181224.754	1128.30	1146.72	739630.403	181224.560	1126.91	1146.80	739623.738	181225.781	1127.30	1146.81	4.231	4770.171	4851.730	81.612	
1625	739631.277	181227.074	1130.50	1146.64	739641.489	181225.641	1130.50	1146.70	739641.321	181224.922	1129.49	1146.73	3.792	4285.109	4347.779	62.715	
1626	739631.277	181227.074	1130.50	1146.64	739641.321	181224.922	1129.49	1146.73	739636.274	181224.754	1128.30	1146.72	6.274	7086.332	7194.686	108.300	
1627	739641.489	181225.641	1130.50	1146.70	739641.673	181226.437	1130.50	1146.68	739644.248	181226.195	1130.50	1146.69	1.047	1183.762	1200.716	16.951	
1628	739641.489	181225.641	1130.50	1146.70	739644.248	181226.195	1130.50	1146.69	739645.680	181225.698	1130.50	1146.70	1.082	1223.512	1241.043	17.545	
1629	739645.680	181225.698	1130.50	1146.70	739645.606	181225.064	1130.50	1146.72	739641.489	181225.641	1130.50	1146.70	1.326	1499.538	1521.038	21.527	
1630	739644.248	181226.195	1130.50	1146.69	739645.721	181226.057	1130.50	1146.68	739645.680	181225.698	1130.50	1146.70	0.267	302.106	306.433	4.323	
1631	739623.963	181228.100	1130.50	1146.66	739630.361	181227.500	1130.50	1146.63	739631.277	181227.074	1130.50	1146.64	1.088	1229.955	1247.520	17.528	
1632	739631.277	181227.074	1130.50	1146.64	739630.361	181227.500	1130.50	1146.63	739641.673	181226.437	1130.50	1146.68	1.923	2173.502	2204.552	31.008	
1633	739641.673	181226.437	1130.50	1146.68	739641.489	181225.641	1130.50	1146.70	739631.277	181227.074	1130.50	1146.64	4.196	4743.818	4811.696	67.891	
1634	739641.673	181226.437	1130.50	1146.68	739641.716	181226.619	1130.50	1146.68	739643.918	181226.310	1130.50	1146.68	0.207	234.042	237.392	3.349	
1635	739641.673	181226.437	1130.50	1146.68	739643.918	181226.310	1130.50	1146.68	739644.248	181226.195	1130.50	1146.69	0.108	122.244	123.994	1.747	
1636	739644.248	181226.195	1130.50	1146.69	739643.918	181226.310	1130.50	1146.68	739645.721	181226.057	1130.50	1146.68	0.062	70.009	71.011	1.003	
1637	739624.050	181228.994	1130.50	1146.61	739624.060	181229.097	1130.50	1146.60	739624.468	181229.039	1130.50	1146.60	0.021	24.082	24.425	0.338	
1638	739623.963	181228.100	1130.50	1146.66	739624.050	181228.994	1130.50	1146.61	739624.468	181229.039	1130.50	1146.60	0.185	209.016	211.998	2.984	
												Riporto	3879.276			50446.125	2.708

No.	PRIMO VERTICE				SECONDO VERTICE				TERZO VERTICE				Area	Volumi Prismi		Volumi	
Trian.	E	N	Quota 1	Quota 2	E	N	Quota 1	Quota 2	E	N	Quota 1	Quota 2	Piana	Prisma 1	Prisma 2	Sterro	Riporto
												A Riportare	3879.276			50446.125	2.708
1639	739623.963	181228.100	1130.50	1146.66	739624.468	181229.039	1130.50	1146.60	739628.160	181228.521	1130.50	1146.59	1.864	2107.466	2137.516	30.048	
1640	739623.963	181228.100	1130.50	1146.66	739628.160	181228.521	1130.50	1146.59	739630.361	181227.500	1130.50	1146.63	2.606	2945.946	2987.973	42.051	
1641	739630.361	181227.500	1130.50	1146.63	739628.160	181228.521	1130.50	1146.59	739641.716	181226.619	1130.50	1146.68	4.827	5457.135	5535.004	77.940	
1642	739641.716	181226.619	1130.50	1146.68	739641.673	181226.437	1130.50	1146.68	739630.361	181227.500	1130.50	1146.63	1.052	1189.565	1206.570	17.000	
1643	739646.157	181229.797	1135.68	1146.48	739645.721	181226.057	1130.50	1146.68	739642.195	181227.283	1131.50	1146.65	6.861	7770.358	7866.724	96.411	
1644	739627.587	181232.361	1135.62	1146.40	739627.791	181232.976	1136.50	1146.36	739633.926	181232.115	1136.50	1146.39	1.974	2243.253	2263.346	20.106	
1645	739633.926	181232.115	1136.50	1146.39	739631.260	181231.084	1134.59	1146.45	739627.587	181232.361	1135.62	1146.40	3.596	4083.134	4122.130	38.981	
1646	739631.260	181231.084	1134.59	1146.45	739633.926	181232.115	1136.50	1146.39	739640.205	181231.234	1136.50	1146.43	4.411	5010.510	5057.106	46.591	
1647	739631.260	181231.084	1134.59	1146.45	739640.205	181231.234	1136.50	1146.43	739641.648	181227.473	1131.65	1146.64	16.929	19201.977	19409.564	207.537	
1648	739642.195	181227.283	1131.50	1146.65	739641.648	181227.473	1131.65	1146.64	739640.205	181231.234	1136.50	1146.43	0.892	1010.317	1022.224	11.904	
1649	739642.195	181227.283	1131.50	1146.65	739640.205	181231.234	1136.50	1146.43	739646.226	181230.389	1136.50	1146.45	11.054	12544.104	12673.175	129.122	
1650	739646.226	181230.389	1136.50	1146.45	739646.157	181229.797	1135.68	1146.48	739642.195	181227.283	1131.50	1146.65	1.086	1232.152	1245.150	13.011	
1651	739627.791	181232.976	1136.50	1146.36	739627.587	181232.361	1135.62	1146.40	739624.480	181233.440	1136.50	1146.38	1.065	1210.584	1221.422	10.841	
1652	739641.716	181226.619	1130.50	1146.68	739641.814	181227.041	1131.09	1146.66	739643.918	181226.310	1130.50	1146.68	0.480	542.467	550.132	7.670	
1653	739641.814	181227.041	1131.09	1146.66	739642.195	181227.283	1131.50	1146.65	739645.721	181226.057	1130.50	1146.68	0.660	746.705	757.026	10.316	
1654	739645.721	181226.057	1130.50	1146.68	739643.918	181226.310	1130.50	1146.68	739641.814	181227.041	1131.09	1146.66	0.393	444.184	450.461	6.280	
1655	739624.468	181229.039	1130.50	1146.60	739624.060	181229.097	1130.50	1146.60	739624.114	181229.658	1131.28	1146.57	0.116	131.179	133.016	1.836	
1656	739624.468	181229.039	1130.50	1146.60	739624.114	181229.658	1131.28	1146.57	739626.558	181229.265	1131.21	1146.57	0.687	776.831	787.536	10.710	
1657	739624.468	181229.039	1130.50	1146.60	739626.558	181229.265	1131.21	1146.57	739628.160	181228.521	1130.50	1146.59	0.959	1083.817	1099.010	15.168	
1658	739626.558	181229.265	1131.21	1146.57	739627.587	181232.361	1135.62	1146.40	739631.260	181231.084	1134.59	1146.45	6.343	7191.519	7271.868	80.366	
1659	739628.160	181228.521	1130.50	1146.59	739626.558	181229.265	1131.21	1146.57	739641.814	181227.041	1131.09	1146.66	3.894	4403.639	4464.665	60.941	
1660	739641.814	181227.041	1131.09	1146.66	739641.716	181226.619	1130.50	1146.68	739628.160	181228.521	1130.50	1146.59	2.954	3339.532	3386.627	47.116	
1661	739626.558	181229.265	1131.21	1146.57	739631.260	181231.084	1134.59	1146.45	739641.648	181227.473	1131.65	1146.64	17.937	20313.705	20566.113	252.360	
1662	739626.558	181229.265	1131.21	1146.57	739641.648	181227.473	1131.65	1146.64	739641.814	181227.041	1131.09	1146.66	3.111	3519.193	3566.803	47.599	
1663	739641.648	181227.473	1131.65	1146.64	739642.195	181227.283	1131.50	1146.65	739641.814	181227.041	1131.09	1146.66	0.102	115.836	117.396	1.554	
1664	739624.114	181229.658	1131.28	1146.57	739624.480	181233.440	1136.50	1146.38	739627.587	181232.361	1135.62	1146.40	6.073	6889.376	6962.145	72.755	
1665	739627.587	181232.361	1135.62	1146.40	739626.558	181229.265	1131.21	1146.57	739624.114	181229.658	1131.28	1146.57	3.986	4514.393	4569.433	55.047	
1666	739627.791	181232.976	1136.50	1146.36	739628.060	181233.785	1136.50	1146.32	739634.926	181232.502	1136.50	1146.37	2.950	3352.516	3381.575	29.077	
1667	739634.926	181232.502	1136.50	1146.37	739633.926	181232.115	1136.50	1146.39	739627.791	181232.976	1136.50	1146.36	1.618	1838.428	1854.400	15.960	
1668	739633.926	181232.115	1136.50	1146.39	739634.926	181232.502	1136.50	1146.37	739640.089	181231.537	1136.50	1146.41	1.482	1683.771	1698.423	14.647	
1669	739633.926	181232.115	1136.50	1146.39	739640.089	181231.537	1136.50	1146.41	739640.205	181231.234	1136.50	1146.43	0.900	1023.044	1031.965	8.909	
1670	739624.529	181233.949	1136.50	1146.35	739624.577	181234.437	1136.50	1146.31	739625.791	181234.210	1136.50	1146.32	0.302	342.841	345.806	2.959	
1671	739640.205	181231.234	1136.50	1146.43	739640.089	181231.537	1136.50	1146.41	739646.226	181230.389	1136.50	1146.45	0.863	980.994	989.566	8.560	
1672	739624.480	181233.440	1136.50	1146.38	739624.529	181233.949	1136.50	1146.35	739625.791	181234.210	1136.50	1146.32	0.315	357.753	360.853	3.103	
1673	739624.480	181233.440	1136.50	1146.38	739625.791	181234.210	1136.50	1146.32	739628.060	181233.785	1136.50	1146.32	1.152	1309.421	1320.758	11.326	
1674	739628.060	181233.785	1136.50	1146.32	739627.791	181232.976	1136.50	1146.36	739624.480	181233.440	1136.50	1146.38	1.402	1593.041	1606.853	13.820	
1675	739628.060	181233.785	1136.50	1146.32	739628.112	181233.941	1136.50	1146.31	739635.841	181232.856	1136.50	1146.35	0.631	717.213	723.414	6.173	
1676	739635.841	181232.856	1136.50	1146.35	739634.926	181232.502	1136.50	1146.37	739628.060	181233.785	1136.50	1146.32	1.802	2048.262	2066.004	17.751	
1677	739634.926	181232.502	1136.50	1146.37	739635.841	181232.856	1136.50	1146.35	739639.795	181232.301	1136.50	1146.37	0.954	1083.960	1093.365	9.406	
												Riporto	3999.556			51999.077	2.708

No.	PRIMO VERTICE				SECONDO VERTICE				TERZO VERTICE				Area	Volumi Prismi		Volumi	
Trian.	E	N	Quota 1	Quota 2	E	N	Quota 1	Quota 2	E	N	Quota 1	Quota 2	Piana	Prisma 1	Prisma 2	Sterro	Riporto
												A Riportare	3999.556			51999.077	2.708
1678	739634.926	181232.502	1136.50	1146.37	739639.795	181232.301	1136.50	1146.37	739640.089	181231.537	1136.50	1146.41	1.830	2080.262	2098.351	18.100	
1679	739625.954	181234.243	1136.50	1146.32	739625.791	181234.210	1136.50	1146.32	739624.577	181234.437	1136.50	1146.31	0.039	43.791	44.169	0.383	
1680	739640.089	181231.537	1136.50	1146.41	739639.795	181232.301	1136.50	1146.37	739646.342	181231.383	1136.50	1146.39	2.366	2688.968	2712.370	23.420	
1681	739646.342	181231.383	1136.50	1146.39	739646.226	181230.389	1136.50	1146.45	739640.089	181231.537	1136.50	1146.41	3.117	3542.099	3573.010	30.911	
1682	739625.791	181234.210	1136.50	1146.32	739625.954	181234.243	1136.50	1146.32	739628.112	181233.941	1136.50	1146.31	0.060	68.440	69.031	0.599	
1683	739628.112	181233.941	1136.50	1146.31	739628.060	181233.785	1136.50	1146.32	739625.791	181234.210	1136.50	1146.32	0.188	213.698	215.545	1.836	
1684	739629.143	181234.699	1137.73	1146.27	739636.128	181235.099	1139.61	1146.27	739639.099	181234.116	1138.84	1146.27	4.027	4586.028	4616.403	30.379	
1685	739636.128	181235.099	1139.61	1146.27	739639.142	181235.272	1140.42	1146.30	739639.099	181234.116	1138.84	1146.27	1.738	1981.093	1992.659	11.558	
1686	739628.112	181233.941	1136.50	1146.31	739628.348	181234.653	1137.52	1146.27	739629.143	181234.699	1137.73	1146.27	0.278	315.691	318.200	2.513	
1687	739628.112	181233.941	1136.50	1146.31	739629.143	181234.699	1137.73	1146.27	739639.099	181234.116	1138.84	1146.27	4.074	4634.790	4669.797	34.996	
1688	739639.099	181234.116	1138.84	1146.27	739635.841	181232.856	1136.50	1146.35	739628.112	181233.941	1136.50	1146.31	6.637	7547.826	7607.745	59.932	
1689	739635.841	181232.856	1136.50	1146.35	739639.099	181234.116	1138.84	1146.27	739639.795	181232.301	1136.50	1146.37	3.395	3861.196	3891.913	30.725	
1690	739646.748	181234.864	1141.32	1146.29	739646.544	181233.114	1138.90	1146.29	739639.099	181234.116	1138.84	1146.27	6.617	7540.827	7584.472	43.679	
1691	739625.954	181234.243	1136.50	1146.32	739624.577	181234.437	1136.50	1146.31	739627.783	181234.621	1137.36	1146.28	0.438	497.533	501.699	4.160	
1692	739639.795	181232.301	1136.50	1146.37	739639.099	181234.116	1138.84	1146.27	739646.544	181233.114	1138.90	1146.29	6.408	7292.404	7345.139	52.730	
1693	739646.544	181233.114	1138.90	1146.29	739646.342	181231.383	1136.50	1146.39	739639.795	181232.301	1136.50	1146.37	5.759	6549.873	6602.001	52.128	
1694	739625.954	181234.243	1136.50	1146.32	739627.783	181234.621	1137.36	1146.28	739628.348	181234.653	1137.52	1146.27	0.078	88.151	88.862	0.706	
1695	739628.348	181234.653	1137.52	1146.27	739628.112	181233.941	1136.50	1146.31	739625.954	181234.243	1136.50	1146.32	0.804	913.886	921.494	7.606	
1696	739639.099	181234.116	1138.84	1146.27	739639.142	181235.272	1140.42	1146.30	739646.847	181235.714	1142.50	1146.31	4.444	5068.758	5094.105	25.337	
1697	739646.847	181235.714	1142.50	1146.31	739646.748	181234.864	1141.32	1146.29	739639.099	181234.116	1138.84	1146.27	3.214	3666.583	3683.945	17.366	
1698	739624.613	181234.818	1137.03	1146.28	739624.658	181235.280	1137.66	1146.28	739628.378	181234.743	1137.64	1146.27	0.871	991.173	998.867	7.709	
1699	739624.658	181235.280	1137.66	1146.28	739624.884	181237.611	1140.88	1146.29	739628.744	181237.543	1141.53	1146.28	4.507	5137.548	5165.734	28.163	
1700	739628.744	181237.543	1141.53	1146.28	739628.378	181234.743	1137.64	1146.27	739624.658	181235.280	1137.66	1146.28	5.306	6043.561	6082.449	38.893	
1701	739624.943	181238.226	1141.73	1146.38	739624.997	181238.780	1142.50	1146.46	739627.649	181238.408	1142.50	1146.40	0.745	850.570	853.674	3.107	
1702	739624.943	181238.226	1141.73	1146.38	739627.649	181238.408	1142.50	1146.40	739628.744	181237.543	1141.53	1146.28	1.270	1450.229	1455.860	5.626	
1703	739624.884	181237.611	1140.88	1146.29	739624.943	181238.226	1141.73	1146.38	739628.744	181237.543	1141.53	1146.28	1.189	1357.055	1362.919	5.862	
1704	739627.649	181238.408	1142.50	1146.40	739628.568	181238.279	1142.50	1146.23	739628.744	181237.543	1141.53	1146.28	0.327	373.309	374.659	1.351	
1705	739629.143	181234.699	1137.73	1146.27	739628.378	181234.743	1137.64	1146.27	739628.744	181237.543	1141.53	1146.28	1.079	1229.006	1236.889	7.877	
1706	739629.143	181234.699	1137.73	1146.27	739628.744	181237.543	1141.53	1146.28	739636.128	181235.099	1139.61	1146.27	10.012	11410.454	11477.041	66.600	
1707	739628.744	181237.543	1141.53	1146.28	739628.568	181238.279	1142.50	1146.23	739629.533	181238.144	1142.50	1146.23	0.343	392.041	393.438	1.396	
1708	739628.744	181237.543	1141.53	1146.28	739638.540	181236.880	1142.50	1146.33	739639.198	181236.788	1142.50	1146.33	0.232	265.544	266.506	0.969	
1709	739628.744	181237.543	1141.53	1146.28	739639.198	181236.788	1142.50	1146.33	739639.142	181235.272	1140.42	1146.30	7.945	9069.409	9107.700	38.280	
1710	739628.744	181237.543	1141.53	1146.28	739639.142	181235.272	1140.42	1146.30	739636.128	181235.099	1139.61	1146.27	4.322	4929.137	4954.036	24.889	
1711	739628.744	181237.543	1141.53	1146.28	739630.439	181238.017	1142.50	1146.38	739638.540	181236.880	1142.50	1146.33	2.884	3293.518	3305.496	11.956	
1712	739628.744	181237.543	1141.53	1146.28	739629.533	181238.144	1142.50	1146.23	739630.439	181238.017	1142.50	1146.38	0.322	368.186	369.514	1.327	
1713	739628.348	181234.653	1137.52	1146.27	739628.378	181234.743	1137.64	1146.27	739629.143	181234.699	1137.73	1146.27	0.035	39.914	40.217	0.302	
1714	739624.577	181234.437	1136.50	1146.31	739624.613	181234.818	1137.03	1146.28	739628.378	181234.743	1137.64	1146.27	0.719	817.069	823.702	6.627	
1715	739628.378	181234.743	1137.64	1146.27	739627.783	181234.621	1137.36	1146.28	739624.577	181234.437	1136.50	1146.31	0.141	160.143	161.427	1.295	
1716	739628.378	181234.743	1137.64	1146.27	739628.348	181234.653	1137.52	1146.27	739627.783	181234.621	1137.36	1146.28	0.025	28.375	28.594	0.219	
												Riporto	4097.339			52700.589	2.708

No.	PRIMO VERTICE				SECONDO VERTICE				TERZO VERTICE				Area	Volumi Prismi		Volumi	
Trian.	E	N	Quota 1	Quota 2	E	N	Quota 1	Quota 2	E	N	Quota 1	Quota 2	Piana	Prisma 1	Prisma 2	Sterro	Riporto
												A Riportare	4097.339			52700.589	2.708
1717	739639.142	181235.272	1140.42	1146.30	739639.198	181236.788	1142.50	1146.33	739646.847	181235.714	1142.50	1146.31	5.828	6654.473	6680.732	26.275	
1718	739624.997	181238.780	1142.50	1146.46	739627.474	181238.547	1142.50	1146.42	739627.649	181238.408	1142.50	1146.40	0.152	173.390	173.987	0.593	
1719	739627.649	181238.408	1142.50	1146.40	739627.474	181238.547	1142.50	1146.42	739628.528	181238.447	1142.50	1146.22	0.065	73.695	73.943	0.246	
1720	739627.649	181238.408	1142.50	1146.40	739628.528	181238.447	1142.50	1146.22	739628.568	181238.279	1142.50	1146.23	0.075	85.249	85.531	0.284	
1721	739628.568	181238.279	1142.50	1146.23	739628.528	181238.447	1142.50	1146.22	739629.777	181238.329	1142.50	1146.21	0.103	117.170	117.552	0.383	
1722	739629.777	181238.329	1142.50	1146.21	739629.533	181238.144	1142.50	1146.23	739628.568	181238.279	1142.50	1146.23	0.106	120.799	121.193	0.394	
1723	739638.540	181236.880	1142.50	1146.33	739639.200	181236.835	1142.50	1146.34	739639.198	181236.788	1142.50	1146.33	0.016	17.772	17.831	0.061	
1724	739630.439	181238.017	1142.50	1146.38	739631.109	181238.204	1142.50	1146.42	739639.125	181237.447	1142.50	1146.42	1.003	1146.031	1149.950	3.922	
1725	739630.439	181238.017	1142.50	1146.38	739639.125	181237.447	1142.50	1146.42	739639.200	181236.835	1142.50	1146.34	2.637	3012.248	3022.475	10.232	
1726	739639.200	181236.835	1142.50	1146.34	739638.540	181236.880	1142.50	1146.33	739630.439	181238.017	1142.50	1146.38	0.193	220.431	221.174	0.747	
1727	739629.533	181238.144	1142.50	1146.23	739629.777	181238.329	1142.50	1146.21	739631.109	181238.204	1142.50	1146.42	0.138	158.191	158.715	0.525	
1728	739631.109	181238.204	1142.50	1146.42	739630.439	181238.017	1142.50	1146.38	739629.533	181238.144	1142.50	1146.23	0.127	145.390	145.879	0.488	
1729	739639.200	181236.835	1142.50	1146.34	739639.125	181237.447	1142.50	1146.42	739640.534	181237.314	1142.50	1146.44	0.426	486.895	488.558	1.661	
1730	739639.198	181236.788	1142.50	1146.33	739639.200	181236.835	1142.50	1146.34	739646.860	181235.822	1142.50	1146.31	0.181	206.819	207.512	0.701	
1731	739639.198	181236.788	1142.50	1146.33	739646.860	181235.822	1142.50	1146.31	739646.847	181235.714	1142.50	1146.31	0.420	479.881	481.485	1.601	
1732	739639.200	181236.835	1142.50	1146.34	739640.534	181237.314	1142.50	1146.44	739646.963	181236.708	1142.50	1146.47	1.944	2220.960	2228.574	7.624	
1733	739646.963	181236.708	1142.50	1146.47	739646.860	181235.822	1142.50	1146.31	739639.200	181236.835	1142.50	1146.34	3.446	3936.540	3949.885	13.332	
1734	739624.997	181238.780	1142.50	1146.46	739625.094	181239.777	1142.50	1146.60	739626.095	181239.636	1142.50	1146.58	0.506	577.919	579.964	2.044	
1735	739624.997	181238.780	1142.50	1146.46	739626.095	181239.636	1142.50	1146.58	739627.474	181238.547	1142.50	1146.42	1.188	1357.373	1362.109	4.740	
1736	739626.095	181239.636	1142.50	1146.58	739628.318	181239.324	1142.50	1146.16	739628.528	181238.447	1142.50	1146.22	0.942	1076.264	1079.864	3.598	
1737	739626.095	181239.636	1142.50	1146.58	739628.528	181238.447	1142.50	1146.22	739627.474	181238.547	1142.50	1146.42	0.505	576.909	578.882	1.975	
1738	739628.528	181238.447	1142.50	1146.22	739628.318	181239.324	1142.50	1146.16	739630.654	181238.996	1142.50	1146.15	0.990	1130.956	1134.598	3.643	
1739	739630.654	181238.996	1142.50	1146.15	739629.777	181238.329	1142.50	1146.21	739628.528	181238.447	1142.50	1146.22	0.468	535.015	536.745	1.727	
1740	739631.109	181238.204	1142.50	1146.42	739632.847	181238.689	1142.50	1146.51	739639.080	181237.814	1142.50	1146.48	2.272	2595.620	2604.637	9.016	
1741	739631.109	181238.204	1142.50	1146.42	739639.080	181237.814	1142.50	1146.48	739639.125	181237.447	1142.50	1146.42	1.454	1661.085	1666.812	5.721	
1742	739629.777	181238.329	1142.50	1146.21	739630.654	181238.996	1142.50	1146.15	739632.847	181238.689	1142.50	1146.51	0.866	989.388	992.671	3.282	
1743	739632.847	181238.689	1142.50	1146.51	739631.109	181238.204	1142.50	1146.42	739629.777	181238.329	1142.50	1146.21	0.432	493.143	494.818	1.676	
1744	739639.125	181237.447	1142.50	1146.42	739639.080	181237.814	1142.50	1146.48	739641.126	181237.527	1142.50	1146.49	0.369	421.564	423.027	1.465	
1745	739641.126	181237.527	1142.50	1146.49	739640.534	181237.314	1142.50	1146.44	739639.125	181237.447	1142.50	1146.42	0.189	216.420	217.169	0.747	
1746	739640.534	181237.314	1142.50	1146.44	739641.126	181237.527	1142.50	1146.49	739646.963	181236.708	1142.50	1146.47	0.864	987.194	990.624	3.422	
1747	739647.804	181222.637	1127.45	1146.79	739650.534	181224.012	1129.69	1146.75	739651.432	181223.700	1129.37	1146.76	1.043	1177.666	1196.370	18.701	
1748	739651.432	181223.700	1129.37	1146.76	739651.304	181222.627	1127.89	1146.79	739647.804	181222.637	1127.45	1146.79	1.878	2119.272	2154.101	34.818	
1749	739651.529	181224.513	1130.50	1146.71	739651.432	181223.700	1129.37	1146.76	739650.534	181224.012	1129.69	1146.75	0.380	429.535	435.955	6.418	
1750	739645.168	181221.308	1125.30	1146.71	739647.804	181222.637	1127.45	1146.79	739651.304	181222.627	1127.89	1146.79	2.339	2635.695	2682.199	46.460	
1751	739651.304	181222.627	1127.89	1146.79	739651.083	181220.775	1125.32	1146.67	739651.056	181220.761	1125.30	1146.67	0.023	26.414	26.896	0.493	
1752	739651.304	181222.627	1127.89	1146.79	739651.056	181220.761	1125.30	1146.67	739645.168	181221.308	1125.30	1146.71	5.561	6262.963	6377.305	114.334	
1753	739651.083	181220.775	1125.32	1146.67	739651.081	181220.759	1125.30	1146.67	739651.056	181220.761	1125.30	1146.67	0.000	0.227	0.232		
1754	739645.324	181222.643	1127.15	1146.79	739645.606	181225.064	1130.50	1146.72	739648.200	181224.823	1130.50	1146.73	3.174	3584.682	3639.795	55.101	
1755	739645.324	181222.643	1127.15	1146.79	739648.200	181224.823	1130.50	1146.73	739650.534	181224.012	1129.69	1146.75	3.710	4189.319	4254.785	65.427	
												Riporto	4143.352			53154.466	2.708

No.	PRIMO VERTICE				SECONDO VERTICE				TERZO VERTICE				Area	Volumi Prismi		Volumi	
Trian.	E	N	Quota 1	Quota 2	E	N	Quota 1	Quota 2	E	N	Quota 1	Quota 2	Piana	Prisma 1	Prisma 2	Sterro	Riporto
												A Riportare	4143.352			53154.466	2.708
1756	739650.534	181224.012	1129.69	1146.75	739647.804	181222.637	1127.45	1146.79	739645.324	181222.643	1127.15	1146.79	1.713	1932.644	1964.649	32.036	
1757	739651.529	181224.513	1130.50	1146.71	739650.534	181224.012	1129.69	1146.75	739648.200	181224.823	1130.50	1146.73	0.988	1116.824	1133.129	16.302	
1758	739645.168	181221.308	1125.30	1146.71	739645.324	181222.643	1127.15	1146.79	739647.804	181222.637	1127.45	1146.79	1.656	1865.558	1898.890	33.355	
1759	739645.606	181225.064	1130.50	1146.72	739647.175	181225.179	1130.50	1146.72	739648.200	181224.823	1130.50	1146.73	0.338	382.357	387.843	5.482	
1760	739648.200	181224.823	1130.50	1146.73	739647.175	181225.179	1130.50	1146.72	739651.647	181225.507	1130.50	1146.66	0.964	1089.933	1105.553	15.617	
1761	739651.647	181225.507	1130.50	1146.66	739651.529	181224.513	1130.50	1146.71	739648.200	181224.823	1130.50	1146.73	1.673	1891.104	1918.205	27.070	
1762	739645.606	181225.064	1130.50	1146.72	739645.680	181225.698	1130.50	1146.70	739647.175	181225.179	1130.50	1146.72	0.493	557.470	565.464	8.008	
1763	739647.175	181225.179	1130.50	1146.72	739645.680	181225.698	1130.50	1146.70	739645.721	181226.057	1130.50	1146.68	0.279	315.400	319.920	4.520	
1764	739647.175	181225.179	1130.50	1146.72	739645.721	181226.057	1130.50	1146.68	739651.647	181225.507	1130.50	1146.66	2.202	2488.981	2524.619	35.667	
1765	739645.721	181226.057	1130.50	1146.68	739646.157	181229.797	1135.68	1146.48	739646.980	181230.319	1136.50	1146.45	1.425	1616.516	1634.063	17.542	
1766	739645.721	181226.057	1130.50	1146.68	739646.980	181230.319	1136.50	1146.45	739651.620	181229.888	1136.50	1146.43	10.159	11525.561	11647.698	122.099	
1767	739651.620	181229.888	1136.50	1146.43	739651.740	181229.589	1136.11	1146.45	739645.721	181226.057	1130.50	1146.68	1.112	1261.146	1274.658	13.523	
1768	739651.740	181229.589	1136.11	1146.45	739651.620	181229.888	1136.50	1146.43	739652.164	181229.837	1136.50	1146.43	0.078	88.941	89.729	0.785	
1769	739646.157	181229.797	1135.68	1146.48	739646.226	181230.389	1136.50	1146.45	739646.980	181230.319	1136.50	1146.45	0.226	256.332	258.641	2.312	
1770	739651.740	181229.589	1136.11	1146.45	739652.044	181228.833	1135.11	1146.49	739651.647	181225.507	1130.50	1146.66	0.656	743.408	751.687	8.285	
1771	739651.740	181229.589	1136.11	1146.45	739651.647	181225.507	1130.50	1146.66	739645.721	181226.057	1130.50	1146.68	12.121	13724.917	13897.384	172.482	
1772	739651.740	181229.589	1136.11	1146.45	739652.164	181229.837	1136.50	1146.43	739652.044	181228.833	1135.11	1146.49	0.198	224.873	226.961	2.089	
1773	739646.980	181230.319	1136.50	1146.45	739647.203	181230.460	1136.50	1146.44	739651.270	181230.757	1136.50	1146.39	0.254	288.225	290.743	2.522	
1774	739646.980	181230.319	1136.50	1146.45	739651.270	181230.757	1136.50	1146.39	739651.620	181229.888	1136.50	1146.43	1.941	2205.554	2224.817	19.264	
1775	739651.620	181229.888	1136.50	1146.43	739651.270	181230.757	1136.50	1146.39	739651.963	181230.807	1136.50	1146.38	0.310	352.154	355.223	3.069	
1776	739651.963	181230.807	1136.50	1146.38	739652.239	181230.465	1136.50	1146.39	739652.164	181229.837	1136.50	1146.43	0.099	113.069	114.054	0.980	
1777	739651.963	181230.807	1136.50	1146.38	739652.164	181229.837	1136.50	1146.43	739651.620	181229.888	1136.50	1146.43	0.259	294.029	296.594	2.567	
1778	739651.963	181230.807	1136.50	1146.38	739652.283	181230.831	1136.50	1146.38	739652.239	181230.465	1136.50	1146.39	0.058	65.953	66.527	0.573	
1779	739647.203	181230.460	1136.50	1146.44	739646.980	181230.319	1136.50	1146.45	739646.226	181230.389	1136.50	1146.45	0.061	69.283	69.890	0.607	
1780	739647.203	181230.460	1136.50	1146.44	739648.361	181231.195	1136.50	1146.39	739651.200	181230.931	1136.50	1146.38	1.196	1359.468	1371.318	11.852	
1781	739647.203	181230.460	1136.50	1146.44	739651.200	181230.931	1136.50	1146.38	739651.270	181230.757	1136.50	1146.39	0.364	413.941	417.549	3.617	
1782	739651.270	181230.757	1136.50	1146.39	739651.200	181230.931	1136.50	1146.38	739651.917	181230.865	1136.50	1146.38	0.060	68.268	68.862	0.593	
1783	739651.270	181230.757	1136.50	1146.39	739651.917	181230.865	1136.50	1146.38	739651.963	181230.807	1136.50	1146.38	0.021	24.147	24.357	0.207	
1784	739651.963	181230.807	1136.50	1146.38	739651.917	181230.865	1136.50	1146.38	739652.283	181230.831	1136.50	1146.38	0.010	11.174	11.271	0.099	
1785	739646.226	181230.389	1136.50	1146.45	739646.342	181231.383	1136.50	1146.39	739648.361	181231.195	1136.50	1146.39	1.014	1152.805	1162.860	10.049	
1786	739648.361	181231.195	1136.50	1146.39	739647.203	181230.460	1136.50	1146.44	739646.226	181230.389	1136.50	1146.45	0.318	361.337	364.494	3.158	
1787	739648.361	181231.195	1136.50	1146.39	739650.538	181232.576	1138.67	1146.30	739651.200	181230.931	1136.50	1146.38	2.248	2556.129	2576.667	20.538	
1788	739650.538	181232.576	1138.67	1146.30	739651.917	181230.865	1136.50	1146.38	739651.200	181230.931	1136.50	1146.38	0.568	645.814	651.000	5.186	
1789	739650.538	181232.576	1138.67	1146.30	739652.448	181232.211	1138.41	1146.32	739652.283	181230.831	1136.50	1146.38	1.348	1533.850	1545.272	11.418	
1790	739652.283	181230.831	1136.50	1146.38	739651.917	181230.865	1136.50	1146.38	739650.538	181232.576	1138.67	1146.30	0.290	329.419	332.064	2.648	
1791	739650.538	181232.576	1138.67	1146.30	739650.765	181233.971	1140.61	1146.30	739652.065	181234.731	1141.82	1146.31	0.820	935.658	940.533	4.871	
1792	739650.538	181232.576	1138.67	1146.30	739652.065	181234.731	1141.82	1146.31	739652.710	181234.408	1141.46	1146.32	0.942	1074.031	1079.364	5.332	
1793	739652.710	181234.408	1141.46	1146.32	739652.448	181232.211	1138.41	1146.32	739650.538	181232.576	1138.67	1146.30	2.146	2445.337	2459.930	14.586	
1794	739652.065	181234.731	1141.82	1146.31	739652.533	181235.005	1142.25	1146.31	739652.776	181234.963	1142.22	1146.31	0.043	49.246	49.428	0.181	
												Riporto	4194.002			53795.557	2.708

No.	PRIMO VERTICE				SECONDO VERTICE				TERZO VERTICE				Area	Volumi Prismi		Volumi	
Trian.	E	N	Quota 1	Quota 2	E	N	Quota 1	Quota 2	E	N	Quota 1	Quota 2	Piana	Prisma 1	Prisma 2	Sterro	Riporto
												A Riportare	4194.002			53795.557	2.708
1795	739652.776	181234.963	1142.22	1146.31	739652.710	181234.408	1141.46	1146.32	739652.065	181234.731	1141.82	1146.31	0.190	216.545	217.394	0.851	
1796	739652.800	181235.161	1142.50	1146.30	739652.776	181234.963	1142.22	1146.31	739652.533	181235.005	1142.25	1146.31	0.025	28.057	28.154	0.100	
1797	739650.765	181233.971	1140.61	1146.30	739650.538	181232.576	1138.67	1146.30	739648.785	181232.812	1138.77	1146.30	1.250	1423.621	1432.308	8.688	
1798	739648.361	181231.195	1136.50	1146.39	739646.342	181231.383	1136.50	1146.39	739648.785	181232.812	1138.77	1146.30	1.672	1901.740	1916.965	15.215	
1799	739648.361	181231.195	1136.50	1146.39	739648.785	181232.812	1138.77	1146.30	739650.538	181232.576	1138.67	1146.30	1.467	1669.795	1682.050	12.258	
1800	739651.013	181235.327	1142.50	1146.30	739650.978	181235.277	1142.43	1146.30	739650.907	181235.337	1142.50	1146.31	0.003	3.227	3.238	0.011	
1801	739650.765	181233.971	1140.61	1146.30	739650.978	181235.277	1142.43	1146.30	739652.065	181234.731	1141.82	1146.31	0.768	876.717	880.317	3.602	
1802	739652.533	181235.005	1142.25	1146.31	739652.065	181234.731	1141.82	1146.31	739650.978	181235.277	1142.43	1146.30	0.277	316.018	317.164	1.147	
1803	739650.978	181235.277	1142.43	1146.30	739651.013	181235.327	1142.50	1146.30	739652.800	181235.161	1142.50	1146.30	0.048	54.359	54.541	0.180	
1804	739652.800	181235.161	1142.50	1146.30	739652.533	181235.005	1142.25	1146.31	739650.978	181235.277	1142.43	1146.30	0.158	180.043	180.660	0.618	
1805	739646.544	181233.114	1138.90	1146.29	739646.748	181234.864	1141.32	1146.29	739650.978	181235.277	1142.43	1146.30	3.659	4174.630	4194.433	19.801	
1806	739650.978	181235.277	1142.43	1146.30	739650.765	181233.971	1140.61	1146.30	739648.785	181232.812	1138.77	1146.30	1.170	1333.942	1340.606	6.669	
1807	739650.978	181235.277	1142.43	1146.30	739648.785	181232.812	1138.77	1146.30	739646.544	181233.114	1138.90	1146.29	3.093	3526.318	3545.698	19.393	
1808	739646.342	181231.383	1136.50	1146.39	739646.544	181233.114	1138.90	1146.29	739648.785	181232.812	1138.77	1146.30	1.970	2242.070	2258.364	16.292	
1809	739646.748	181234.864	1141.32	1146.29	739646.847	181235.714	1142.50	1146.31	739649.628	181235.456	1142.50	1146.31	1.195	1364.471	1369.483	5.011	
1810	739646.748	181234.864	1141.32	1146.29	739649.628	181235.456	1142.50	1146.31	739650.978	181235.277	1142.43	1146.30	0.657	750.760	753.531	2.773	
1811	739649.628	181235.456	1142.50	1146.31	739650.907	181235.337	1142.50	1146.31	739650.978	181235.277	1142.43	1146.30	0.034	39.010	39.141	0.130	
1812	739651.527	181236.054	1142.50	1146.27	739651.013	181235.327	1142.50	1146.30	739650.907	181235.337	1142.50	1146.31	0.041	46.958	47.114	0.155	
1813	739651.527	181236.054	1142.50	1146.27	739650.907	181235.337	1142.50	1146.31	739650.170	181235.955	1142.50	1146.40	0.456	520.745	522.491	1.746	
1814	739651.013	181235.327	1142.50	1146.30	739651.527	181236.054	1142.50	1146.27	739652.918	181236.155	1142.50	1146.27	0.480	548.025	549.838	1.811	
1815	739652.918	181236.155	1142.50	1146.27	739652.800	181235.161	1142.50	1146.30	739651.013	181235.327	1142.50	1146.30	0.898	1025.888	1029.290	3.400	
1816	739646.847	181235.714	1142.50	1146.31	739647.381	181235.753	1142.50	1146.31	739649.628	181235.456	1142.50	1146.31	0.123	140.659	141.128	0.469	
1817	739647.381	181235.753	1142.50	1146.31	739650.170	181235.955	1142.50	1146.40	739650.907	181235.337	1142.50	1146.31	0.936	1069.652	1073.249	3.594	
1818	739650.907	181235.337	1142.50	1146.31	739649.628	181235.456	1142.50	1146.31	739647.381	181235.753	1142.50	1146.31	0.056	64.248	64.463	0.217	
1819	739650.170	181235.955	1142.50	1146.40	739649.560	181236.467	1142.50	1146.48	739651.680	181236.270	1142.50	1146.27	0.483	551.410	553.285	1.870	
1820	739651.680	181236.270	1142.50	1146.27	739651.527	181236.054	1142.50	1146.27	739650.170	181235.955	1142.50	1146.40	0.139	158.788	159.318	0.530	
1821	739651.527	181236.054	1142.50	1146.27	739651.680	181236.270	1142.50	1146.27	739652.918	181236.155	1142.50	1146.27	0.143	162.808	163.345	0.539	
1822	739646.847	181235.714	1142.50	1146.31	739646.860	181235.822	1142.50	1146.31	739647.381	181235.753	1142.50	1146.31	0.029	32.656	32.764	0.110	
1823	739647.381	181235.753	1142.50	1146.31	739646.860	181235.822	1142.50	1146.31	739646.963	181236.708	1142.50	1146.47	0.234	267.752	268.658	0.909	
1824	739647.381	181235.753	1142.50	1146.31	739646.963	181236.708	1142.50	1146.47	739649.560	181236.467	1142.50	1146.48	1.190	1359.231	1363.895	4.661	
1825	739647.381	181235.753	1142.50	1146.31	739649.560	181236.467	1142.50	1146.48	739650.170	181235.955	1142.50	1146.40	0.776	886.116	889.140	3.019	
1826	739670.194	181219.750	1127.72	1146.75	739670.183	181219.837	1127.84	1146.74	739670.320	181219.831	1127.86	1146.74	0.006	6.684	6.796	0.114	
1827	739670.194	181219.750	1127.72	1146.75	739670.320	181219.831	1127.86	1146.74	739684.749	181219.135	1129.78	1146.62	0.628	708.920	720.385	11.352	
1828	739670.194	181219.750	1127.72	1146.75	739684.749	181219.135	1129.78	1146.62	739687.752	181215.406	1125.30	1146.74	26.214	29559.355	30060.085	500.573	
1829	739687.752	181215.406	1125.30	1146.74	739680.261	181216.500	1125.30	1146.77	739670.194	181219.750	1127.72	1146.75	6.666	7506.893	7644.519	137.797	
1830	739651.081	181220.759	1125.30	1146.67	739669.556	181219.867	1127.76	1146.75	739670.194	181219.750	1127.72	1146.75	0.796	897.304	913.065	15.753	
1831	739651.081	181220.759	1125.30	1146.67	739670.194	181219.750	1127.72	1146.75	739662.067	181219.155	1125.30	1146.66	9.786	11020.309	11221.754	201.396	
1832	739662.067	181219.155	1125.30	1146.66	739670.194	181219.750	1127.72	1146.75	739673.937	181217.423	1125.30	1146.65	10.569	11902.185	12119.666	217.613	
1833	739673.937	181217.423	1125.30	1146.65	739670.194	181219.750	1127.72	1146.75	739680.261	181216.500	1125.30	1146.77	5.631	6340.642	6456.711	116.096	
												Riporto	4277.915			55132.020	2.708

No.	PRIMO VERTICE				SECONDO VERTICE				TERZO VERTICE				Area	Volumi Prismi		Volumi	
Trian.	E	N	Quota 1	Quota 2	E	N	Quota 1	Quota 2	E	N	Quota 1	Quota 2	Piana	Prisma 1	Prisma 2	Sterro	Riporto
												A Riportare	4277.915			55132.020	2.708
1834	739684.749	181219.135	1129.78	1146.62	739690.133	181218.875	1130.49	1146.55	739689.913	181217.639	1128.77	1146.61	3.356	3791.109	3847.873	56.733	
1835	739684.749	181219.135	1129.78	1146.62	739689.913	181217.639	1128.77	1146.61	739689.389	181215.168	1125.30	1146.73	6.772	7638.554	7765.219	126.655	
1836	739684.749	181219.135	1129.78	1146.62	739689.389	181215.168	1125.30	1146.73	739687.752	181215.406	1125.30	1146.74	2.695	3036.514	3090.149	53.571	
1837	739670.089	181219.842	1127.83	1146.74	739670.183	181219.837	1127.84	1146.74	739670.194	181219.750	1127.72	1146.75	0.004	4.581	4.658	0.076	
1838	739669.556	181219.867	1127.76	1146.75	739670.089	181219.842	1127.83	1146.74	739670.194	181219.750	1127.72	1146.75	0.023	26.170	26.611	0.437	
1839	739689.913	181217.639	1128.77	1146.61	739690.133	181218.875	1130.49	1146.55	739690.174	181218.873	1130.50	1146.56	0.026	28.879	29.304	0.433	
1840	739651.304	181222.627	1127.89	1146.79	739651.432	181223.700	1129.37	1146.76	739654.546	181222.618	1128.52	1146.79	1.740	1963.649	1995.292	31.651	
1841	739651.432	181223.700	1129.37	1146.76	739651.529	181224.513	1130.50	1146.71	739653.924	181224.164	1130.50	1146.71	0.990	1119.381	1135.828	16.451	
1842	739651.432	181223.700	1129.37	1146.76	739653.924	181224.164	1130.50	1146.71	739654.546	181222.618	1128.52	1146.79	2.071	2338.691	2374.491	35.790	
1843	739653.924	181224.164	1130.50	1146.71	739654.982	181224.009	1130.50	1146.71	739654.546	181222.618	1128.52	1146.79	0.770	869.557	882.562	13.013	
1844	739670.320	181219.831	1127.86	1146.74	739670.183	181219.837	1127.84	1146.74	739669.931	181221.827	1130.50	1146.63	0.136	153.010	155.446	2.426	
1845	739670.320	181219.831	1127.86	1146.74	739669.931	181221.827	1130.50	1146.63	739672.798	181221.409	1130.50	1146.65	2.780	3140.303	3187.712	47.416	
1846	739670.320	181219.831	1127.86	1146.74	739672.798	181221.409	1130.50	1146.65	739684.265	181219.735	1130.50	1146.60	11.122	12563.120	12752.687	189.664	
1847	739670.320	181219.831	1127.86	1146.74	739684.265	181219.735	1130.50	1146.60	739684.749	181219.135	1129.78	1146.62	4.160	4698.519	4770.388	71.971	
1848	739654.546	181222.618	1128.52	1146.79	739654.982	181224.009	1130.50	1146.71	739657.555	181223.634	1130.50	1146.73	1.871	2114.237	2145.864	31.637	
1849	739651.083	181220.775	1125.32	1146.67	739651.304	181222.627	1127.89	1146.79	739654.546	181222.618	1128.52	1146.79	3.003	3385.208	3443.790	58.569	
1850	739651.081	181220.759	1125.30	1146.67	739651.083	181220.775	1125.32	1146.67	739654.546	181222.618	1128.52	1146.79	0.026	29.129	29.655	0.549	
1851	739651.081	181220.759	1125.30	1146.67	739654.546	181222.618	1128.52	1146.79	739669.556	181219.867	1127.76	1146.75	18.718	21098.670	21464.493	365.789	
1852	739684.749	181219.135	1129.78	1146.62	739684.265	181219.735	1130.50	1146.60	739690.133	181218.879	1130.50	1146.55	1.553	1755.573	1780.941	25.393	
1853	739690.133	181218.879	1130.50	1146.55	739690.133	181218.875	1130.49	1146.55	739684.749	181219.135	1129.78	1146.62	0.011	12.171	12.346	0.180	
1854	739667.377	181222.200	1130.50	1146.69	739669.931	181221.827	1130.50	1146.63	739670.183	181219.837	1127.84	1146.74	2.494	2817.519	2860.101	42.590	
1855	739670.183	181219.837	1127.84	1146.74	739670.089	181219.842	1127.83	1146.74	739667.377	181222.200	1130.50	1146.69	0.104	117.439	119.312	1.890	
1856	739654.546	181222.618	1128.52	1146.79	739657.555	181223.634	1130.50	1146.73	739667.377	181222.200	1130.50	1146.69	7.147	8074.997	8195.755	120.751	
1857	739654.546	181222.618	1128.52	1146.79	739667.377	181222.200	1130.50	1146.69	739670.089	181219.842	1127.83	1146.74	14.561	16438.560	16697.633	259.094	
1858	739670.089	181219.842	1127.83	1146.74	739669.556	181219.867	1127.76	1146.75	739654.546	181222.618	1128.52	1146.79	0.546	615.362	625.577	10.133	
1859	739690.133	181218.875	1130.49	1146.55	739690.133	181218.879	1130.50	1146.55	739690.174	181218.873	1130.50	1146.56	0.000	0.093	0.094		
1860	739651.529	181224.513	1130.50	1146.71	739653.897	181224.229	1130.50	1146.71	739653.924	181224.164	1130.50	1146.71	0.073	82.669	83.855	1.200	
1861	739653.924	181224.164	1130.50	1146.71	739653.897	181224.229	1130.50	1146.71	739655.009	181224.096	1130.50	1146.70	0.034	38.826	39.383	0.567	
1862	739655.009	181224.096	1130.50	1146.70	739654.982	181224.009	1130.50	1146.71	739653.924	181224.164	1130.50	1146.71	0.048	54.395	55.174	0.778	
1863	739669.931	181221.827	1130.50	1146.63	739669.869	181222.314	1130.50	1146.60	739673.529	181221.875	1130.50	1146.63	0.878	992.128	1006.272	14.121	
1864	739673.529	181221.875	1130.50	1146.63	739672.798	181221.409	1130.50	1146.65	739669.931	181221.827	1130.50	1146.63	0.821	927.903	941.146	13.227	
1865	739672.798	181221.409	1130.50	1146.65	739673.529	181221.875	1130.50	1146.63	739683.506	181220.678	1130.50	1146.57	2.762	3122.604	3167.119	44.491	
1866	739672.798	181221.409	1130.50	1146.65	739683.506	181220.678	1130.50	1146.57	739684.265	181219.735	1130.50	1146.60	4.771	5394.076	5470.931	76.829	
1867	739654.982	181224.009	1130.50	1146.71	739655.009	181224.096	1130.50	1146.70	739657.898	181223.749	1130.50	1146.72	0.130	147.367	149.480	2.107	
1868	739657.898	181223.749	1130.50	1146.72	739657.555	181223.634	1130.50	1146.73	739654.982	181224.009	1130.50	1146.71	0.212	239.960	243.403	3.455	
1869	739684.265	181219.735	1130.50	1146.60	739683.506	181220.678	1130.50	1146.57	739690.309	181219.862	1130.50	1146.51	2.898	3276.124	3322.664	46.510	
1870	739690.309	181219.862	1130.50	1146.51	739690.133	181218.879	1130.50	1146.55	739684.265	181219.735	1130.50	1146.60	2.959	3345.658	3393.170	47.508	
1871	739667.377	181222.200	1130.50	1146.69	739666.827	181222.678	1130.50	1146.68	739669.869	181222.314	1130.50	1146.60	0.627	708.753	718.882	10.132	
1872	739667.377	181222.200	1130.50	1146.69	739669.869	181222.314	1130.50	1146.60	739669.931	181221.827	1130.50	1146.63	0.610	689.985	699.834	9.829	
												Riporto	4381.418			56965.636	2.708

No.	PRIMO VERTICE				SECONDO VERTICE				TERZO VERTICE				Area	Volumi Prismi		Volumi	
Trian.	E	N	Quota 1	Quota 2	E	N	Quota 1	Quota 2	E	N	Quota 1	Quota 2	Piana	Prisma 1	Prisma 2	Sterro	Riporto
												A Riportare	4381.418			56965.636	2.708
1873	739657.555	181223.634	1130.50	1146.73	739657.898	181223.749	1130.50	1146.72	739666.827	181222.678	1130.50	1146.68	0.697	788.065	799.365	11.347	
1874	739657.555	181223.634	1130.50	1146.73	739666.827	181222.678	1130.50	1146.68	739667.377	181222.200	1130.50	1146.69	1.953	2207.989	2239.628	31.655	
1875	739690.174	181218.873	1130.50	1146.56	739690.133	181218.879	1130.50	1146.55	739690.309	181219.862	1130.50	1146.51	0.021	23.378	23.710	0.321	
1876	739690.174	181218.873	1130.50	1146.56	739690.309	181219.862	1130.50	1146.51	739690.382	181219.853	1130.50	1146.51	0.037	41.496	42.084	0.593	
1877	739651.529	181224.513	1130.50	1146.71	739651.647	181225.507	1130.50	1146.66	739653.492	181225.237	1130.50	1146.66	0.933	1054.638	1069.731	15.080	
1878	739651.529	181224.513	1130.50	1146.71	739653.492	181225.237	1130.50	1146.66	739653.897	181224.229	1130.50	1146.71	1.136	1284.205	1302.603	18.403	
1879	739653.897	181224.229	1130.50	1146.71	739653.492	181225.237	1130.50	1146.66	739655.285	181224.976	1130.50	1146.65	0.851	961.851	975.612	13.761	
1880	739655.285	181224.976	1130.50	1146.65	739655.009	181224.096	1130.50	1146.70	739653.897	181224.229	1130.50	1146.71	0.508	573.880	582.097	8.208	
1881	739669.869	181222.314	1130.50	1146.60	739669.800	181222.857	1130.50	1146.57	739674.088	181222.231	1130.50	1146.61	1.143	1291.704	1310.088	18.407	
1882	739674.088	181222.231	1130.50	1146.61	739673.529	181221.875	1130.50	1146.63	739669.869	181222.314	1130.50	1146.60	0.774	875.211	887.683	12.485	
1883	739673.529	181221.875	1130.50	1146.63	739674.088	181222.231	1130.50	1146.61	739683.343	181220.881	1130.50	1146.56	2.025	2288.940	2321.535	32.651	
1884	739673.529	181221.875	1130.50	1146.63	739683.343	181220.881	1130.50	1146.56	739683.506	181220.678	1130.50	1146.57	0.915	1034.532	1049.253	14.690	
1885	739655.009	181224.096	1130.50	1146.70	739655.285	181224.976	1130.50	1146.65	739659.646	181224.339	1130.50	1146.69	2.007	2268.626	2301.093	32.457	
1886	739659.646	181224.339	1130.50	1146.69	739657.898	181223.749	1130.50	1146.72	739655.009	181224.096	1130.50	1146.70	1.156	1306.330	1325.054	18.711	
1887	739683.506	181220.678	1130.50	1146.57	739683.343	181220.881	1130.50	1146.56	739690.309	181219.862	1130.50	1146.51	0.624	705.433	715.446	9.999	
1888	739666.827	181222.678	1130.50	1146.68	739665.980	181223.415	1130.50	1146.66	739669.800	181222.857	1130.50	1146.57	1.171	1324.219	1343.120	18.884	
1889	739666.827	181222.678	1130.50	1146.68	739669.800	181222.857	1130.50	1146.57	739669.869	181222.314	1130.50	1146.60	0.813	919.487	932.593	13.114	
1890	739657.898	181223.749	1130.50	1146.72	739659.646	181224.339	1130.50	1146.69	739665.980	181223.415	1130.50	1146.66	2.676	3025.338	3068.665	43.324	
1891	739657.898	181223.749	1130.50	1146.72	739665.980	181223.415	1130.50	1146.66	739666.827	181222.678	1130.50	1146.68	2.837	3206.966	3252.887	45.882	
1892	739690.991	181223.696	1135.85	1146.33	739690.909	181224.141	1136.44	1146.34	739691.287	181224.127	1136.50	1146.33	0.084	94.913	95.754	0.836	
1893	739691.287	181224.127	1136.50	1146.33	739691.189	181223.664	1135.85	1146.33	739690.991	181223.696	1135.85	1146.33	0.047	53.855	54.342	0.482	
1894	739651.647	181225.507	1130.50	1146.66	739653.408	181225.445	1130.77	1146.65	739653.492	181225.237	1130.50	1146.66	0.181	204.116	207.018	2.893	
1895	739653.492	181225.237	1130.50	1146.66	739653.408	181225.445	1130.77	1146.65	739655.410	181225.376	1131.07	1146.63	0.205	232.160	235.418	3.253	
1896	739655.410	181225.376	1131.07	1146.63	739655.285	181224.976	1130.50	1146.65	739653.492	181225.237	1130.50	1146.66	0.375	423.910	429.892	5.985	
1897	739669.800	181222.857	1130.50	1146.57	739669.594	181224.483	1132.67	1146.47	739672.173	181224.792	1133.61	1146.46	2.129	2410.077	2440.383	30.303	
1898	739669.800	181222.857	1130.50	1146.57	739672.173	181224.792	1133.61	1146.46	739677.801	181224.597	1134.46	1146.47	5.676	6430.605	6508.043	77.448	
1899	739677.801	181224.597	1134.46	1146.47	739674.088	181222.231	1130.50	1146.61	739669.800	181222.857	1130.50	1146.57	6.235	7056.752	7148.575	91.812	
1900	739669.594	181224.483	1132.67	1146.47	739669.667	181224.880	1133.23	1146.46	739672.173	181224.792	1133.61	1146.46	0.501	567.325	573.981	6.645	
1901	739674.088	181222.231	1130.50	1146.61	739677.801	181224.597	1134.46	1146.47	739680.423	181224.505	1134.86	1146.45	3.273	3708.772	3752.087	43.295	
1902	739674.088	181222.231	1130.50	1146.61	739680.423	181224.505	1134.86	1146.45	739683.343	181220.881	1130.50	1146.56	14.799	16751.826	16967.695	215.947	
1903	739655.285	181224.976	1130.50	1146.65	739655.410	181225.376	1131.07	1146.63	739662.033	181225.145	1132.07	1146.64	1.339	1514.738	1535.391	20.647	
1904	739662.033	181225.145	1132.07	1146.64	739659.646	181224.339	1130.50	1146.69	739655.285	181224.976	1130.50	1146.65	2.518	2847.627	2886.990	39.341	
1905	739687.763	181224.250	1135.97	1146.35	739690.909	181224.141	1136.44	1146.34	739690.991	181223.696	1135.85	1146.33	0.696	790.167	797.298	7.114	
1906	739683.343	181220.881	1130.50	1146.56	739680.423	181224.505	1134.86	1146.45	739687.763	181224.250	1135.97	1146.35	12.928	14657.185	14821.114	163.940	
1907	739683.343	181220.881	1130.50	1146.56	739687.763	181224.250	1135.97	1146.35	739690.991	181223.696	1135.85	1146.33	6.662	7555.314	7637.316	82.022	
1908	739690.991	181223.696	1135.85	1146.33	739690.309	181219.864	1130.50	1146.51	739683.343	181220.881	1130.50	1146.56	13.694	15505.113	15699.335	194.195	
1909	739665.980	181223.415	1130.50	1146.66	739664.071	181225.074	1132.38	1146.62	739666.936	181224.975	1132.81	1146.53	2.282	2583.016	2616.580	33.568	
1910	739665.980	181223.415	1130.50	1146.66	739666.936	181224.975	1132.81	1146.53	739669.594	181224.483	1132.67	1146.47	2.308	2613.117	2646.727	33.604	
1911	739665.980	181223.415	1130.50	1146.66	739669.594	181224.483	1132.67	1146.47	739669.800	181222.857	1130.50	1146.57	3.048	3448.182	3494.948	46.756	
												Riporto	4482.671			58425.694	2.708

No.	PRIMO VERTICE				SECONDO VERTICE				TERZO VERTICE				Area	Volumi Prismi		Volumi	
Trian.	E	N	Quota 1	Quota 2	E	N	Quota 1	Quota 2	E	N	Quota 1	Quota 2	Piana	Prisma 1	Prisma 2	Sterro	Riporto
												A Riportare	4482.671			58425.694	2.708
1912	739659.646	181224.339	1130.50	1146.69	739662.033	181225.145	1132.07	1146.64	739664.071	181225.074	1132.38	1146.62	0.906	1025.335	1038.925	13.590	
1913	739659.646	181224.339	1130.50	1146.69	739664.071	181225.074	1132.38	1146.62	739665.980	181223.415	1130.50	1146.66	4.372	4945.393	5013.296	67.928	
1914	739669.667	181224.880	1133.23	1146.46	739669.594	181224.483	1132.67	1146.47	739666.936	181224.975	1132.81	1146.53	0.546	618.080	625.491	7.401	
1915	739690.382	181219.853	1130.50	1146.51	739690.309	181219.864	1130.50	1146.51	739690.991	181223.696	1135.85	1146.33	0.144	162.618	164.652	2.025	
1916	739690.991	181223.696	1135.85	1146.33	739691.160	181223.529	1135.66	1146.34	739690.382	181219.853	1130.50	1146.51	0.376	425.915	430.568	4.659	
1917	739690.991	181223.696	1135.85	1146.33	739691.189	181223.664	1135.85	1146.33	739691.160	181223.529	1135.66	1146.34	0.014	15.707	15.853	0.148	
1918	739690.909	181224.141	1136.44	1146.34	739690.901	181224.184	1136.50	1146.34	739691.287	181224.127	1136.50	1146.33	0.008	9.173	9.252	0.079	
1919	739652.044	181228.833	1135.11	1146.49	739653.408	181225.445	1130.77	1146.65	739651.647	181225.507	1130.50	1146.66	2.941	3329.410	3371.978	42.542	
1920	739653.408	181225.445	1130.77	1146.65	739652.044	181228.833	1135.11	1146.49	739652.164	181229.837	1136.50	1146.43	0.888	1007.112	1018.121	11.011	
1921	739652.164	181229.837	1136.50	1146.43	739652.822	181229.741	1136.50	1146.42	739655.670	181226.206	1132.25	1146.58	1.026	1164.949	1176.642	11.686	
1922	739652.164	181229.837	1136.50	1146.43	739655.670	181226.206	1132.25	1146.58	739655.410	181225.376	1131.07	1146.63	1.927	2183.842	2209.413	25.598	
1923	739652.164	181229.837	1136.50	1146.43	739655.410	181225.376	1131.07	1146.63	739653.408	181225.445	1130.77	1146.65	4.353	4931.522	4991.557	60.028	
1924	739679.485	181225.669	1136.25	1146.41	739677.801	181224.597	1134.46	1146.47	739672.173	181224.792	1133.61	1146.46	3.181	3609.485	3646.610	37.157	
1925	739672.173	181224.792	1133.61	1146.46	739669.667	181224.880	1133.23	1146.46	739670.099	181227.220	1136.50	1146.42	2.951	3347.779	3383.193	35.412	
1926	739672.173	181224.792	1133.61	1146.46	739670.099	181227.220	1136.50	1146.42	739677.819	181226.093	1136.50	1146.41	8.203	9315.232	9404.577	89.309	
1927	739672.173	181224.792	1133.61	1146.46	739677.819	181226.093	1136.50	1146.41	739679.485	181225.669	1136.25	1146.41	2.281	2589.612	2614.633	25.001	
1928	739677.819	181226.093	1136.50	1146.41	739679.096	181225.907	1136.50	1146.41	739679.485	181225.669	1136.25	1146.41	0.116	131.581	132.738	1.149	
1929	739679.096	181225.907	1136.50	1146.41	739679.529	181225.843	1136.50	1146.41	739679.485	181225.669	1136.25	1146.41	0.039	44.410	44.801	0.390	
1930	739658.221	181228.953	1136.50	1146.45	739655.670	181226.206	1132.25	1146.58	739652.822	181229.741	1136.50	1146.42	8.421	9558.112	9654.118	95.999	
1931	739677.801	181224.597	1134.46	1146.47	739679.485	181225.669	1136.25	1146.41	739680.423	181224.505	1134.86	1146.45	1.483	1683.323	1700.008	16.684	
1932	739655.410	181225.376	1131.07	1146.63	739655.670	181226.206	1132.25	1146.58	739663.442	181225.621	1133.00	1146.61	3.301	3737.573	3785.433	47.908	
1933	739663.442	181225.621	1133.00	1146.61	739662.033	181225.145	1132.07	1146.64	739655.410	181225.376	1131.07	1146.63	1.739	1968.646	1993.996	25.325	
1934	739655.670	181226.206	1132.25	1146.58	739658.221	181228.953	1136.50	1146.45	739661.496	181228.475	1136.50	1146.48	5.108	5797.897	5856.228	58.333	
1935	739655.670	181226.206	1132.25	1146.58	739661.496	181228.475	1136.50	1146.48	739663.442	181225.621	1133.00	1146.61	10.521	11930.442	12063.416	133.011	
1936	739679.485	181225.669	1136.25	1146.41	739679.529	181225.843	1136.50	1146.41	739680.302	181225.731	1136.50	1146.41	0.070	79.225	79.922	0.699	
1937	739679.485	181225.669	1136.25	1146.41	739680.302	181225.731	1136.50	1146.41	739690.901	181224.184	1136.50	1146.34	0.961	1091.551	1101.123	9.531	
1938	739679.485	181225.669	1136.25	1146.41	739690.901	181224.184	1136.50	1146.34	739690.909	181224.141	1136.44	1146.34	0.240	272.172	274.558	2.400	
1939	739690.909	181224.141	1136.44	1146.34	739687.763	181224.250	1135.97	1146.35	739679.485	181225.669	1136.25	1146.41	1.781	2023.537	2041.604	18.049	
1940	739680.423	181224.505	1134.86	1146.45	739679.485	181225.669	1136.25	1146.41	739687.763	181224.250	1135.97	1146.35	4.152	4715.718	4760.192	44.468	
1941	739664.071	181225.074	1132.38	1146.62	739663.442	181225.621	1133.00	1146.61	739666.936	181224.975	1132.81	1146.53	0.752	852.315	862.742	10.409	
1942	739662.033	181225.145	1132.07	1146.64	739663.442	181225.621	1133.00	1146.61	739664.071	181225.074	1132.38	1146.62	0.535	605.951	613.517	7.551	
1943	739666.936	181224.975	1132.81	1146.53	739663.442	181225.621	1133.00	1146.61	739668.602	181227.438	1136.50	1146.45	4.841	5490.177	5550.336	60.186	
1944	739666.936	181224.975	1132.81	1146.53	739668.602	181227.438	1136.50	1146.45	739670.099	181227.220	1136.50	1146.42	2.025	2299.094	2321.767	22.691	
1945	739670.099	181227.220	1136.50	1146.42	739669.667	181224.880	1133.23	1146.46	739666.936	181224.975	1132.81	1146.53	3.216	3647.287	3686.810	39.525	
1946	739663.442	181225.621	1133.00	1146.61	739661.496	181228.475	1136.50	1146.48	739668.602	181227.438	1136.50	1146.45	9.131	10367.025	10469.122	102.107	
1947	739690.901	181224.184	1136.50	1146.34	739690.711	181225.202	1136.50	1146.35	739691.495	181225.108	1136.50	1146.34	0.390	443.378	447.218	3.838	
1948	739691.495	181225.108	1136.50	1146.34	739691.287	181224.127	1136.50	1146.33	739690.901	181224.184	1136.50	1146.34	0.195	221.914	223.835	1.919	
1949	739652.164	181229.837	1136.50	1146.43	739652.807	181229.760	1136.50	1146.42	739652.822	181229.741	1136.50	1146.42	0.006	6.286	6.341	0.050	
1950	739670.099	181227.220	1136.50	1146.42	739670.182	181227.671	1136.50	1146.41	739672.896	181227.344	1136.50	1146.40	0.626	710.969	717.168	6.194	
												Riporto	4576.436			59567.684	2.708

No.	PRIMO VERTICE				SECONDO VERTICE				TERZO VERTICE				Area	Volumi Prismi		Volumi	
Trian.	E	N	Quota 1	Quota 2	E	N	Quota 1	Quota 2	E	N	Quota 1	Quota 2	Piana	Prisma 1	Prisma 2	Sterro	Riporto
												A Riportare	4576.436			59567.684	2.708
1951	739670.099	181227.220	1136.50	1146.42	739672.896	181227.344	1136.50	1146.40	739677.819	181226.093	1136.50	1146.41	2.055	2335.223	2355.584	20.375	
1952	739672.896	181227.344	1136.50	1146.40	739677.682	181226.769	1136.50	1146.39	739679.096	181225.907	1136.50	1146.41	1.656	1882.318	1898.717	16.394	
1953	739679.096	181225.907	1136.50	1146.41	739677.819	181226.093	1136.50	1146.41	739672.896	181227.344	1136.50	1146.40	0.341	387.461	390.838	3.369	
1954	739677.682	181226.769	1136.50	1146.39	739679.701	181226.526	1136.50	1146.42	739679.529	181225.843	1136.50	1146.41	0.710	807.354	814.393	7.036	
1955	739679.529	181225.843	1136.50	1146.41	739679.096	181225.907	1136.50	1146.41	739677.682	181226.769	1136.50	1146.39	0.141	160.673	162.073	1.406	
1956	739652.822	181229.741	1136.50	1146.42	739652.807	181229.760	1136.50	1146.42	739658.351	181229.093	1136.50	1146.45	0.048	54.172	54.645	0.467	
1957	739658.351	181229.093	1136.50	1146.45	739658.221	181228.953	1136.50	1146.45	739652.822	181229.741	1136.50	1146.42	0.429	487.729	491.996	4.264	
1958	739658.221	181228.953	1136.50	1146.45	739658.351	181229.093	1136.50	1146.45	739661.318	181228.737	1136.50	1146.47	0.231	262.338	264.637	2.301	
1959	739658.221	181228.953	1136.50	1146.45	739661.318	181228.737	1136.50	1146.47	739661.496	181228.475	1136.50	1146.48	0.386	439.238	443.090	3.838	
1960	739680.302	181225.731	1136.50	1146.41	739679.529	181225.843	1136.50	1146.41	739679.701	181226.526	1136.50	1146.42	0.274	310.959	313.672	2.705	
1961	739680.302	181225.731	1136.50	1146.41	739679.701	181226.526	1136.50	1146.42	739684.007	181226.008	1136.50	1146.39	1.556	1768.367	1783.779	15.430	
1962	739680.302	181225.731	1136.50	1146.41	739684.007	181226.008	1136.50	1146.39	739690.711	181225.202	1136.50	1146.35	2.422	2752.170	2776.100	23.939	
1963	739680.302	181225.731	1136.50	1146.41	739690.711	181225.202	1136.50	1146.35	739690.901	181224.184	1136.50	1146.34	5.248	5964.268	6016.033	51.755	
1964	739668.602	181227.438	1136.50	1146.45	739669.495	181227.753	1136.50	1146.42	739670.182	181227.671	1136.50	1146.41	0.145	164.583	166.021	1.440	
1965	739670.182	181227.671	1136.50	1146.41	739670.099	181227.220	1136.50	1146.42	739668.602	181227.438	1136.50	1146.45	0.347	393.934	397.375	3.446	
1966	739661.496	181228.475	1136.50	1146.48	739661.318	181228.737	1136.50	1146.47	739669.495	181227.753	1136.50	1146.42	0.984	1117.874	1127.668	9.761	
1967	739669.495	181227.753	1136.50	1146.42	739668.602	181227.438	1136.50	1146.45	739661.496	181228.475	1136.50	1146.48	1.582	1798.188	1813.934	15.741	
1968	739690.711	181225.202	1136.50	1146.35	739690.707	181225.223	1136.50	1146.35	739691.495	181225.108	1136.50	1146.34	0.008	9.142	9.221	0.079	
1969	739652.164	181229.837	1136.50	1146.43	739652.239	181230.465	1136.50	1146.39	739652.807	181229.760	1136.50	1146.42	0.205	232.743	234.774	2.034	
1970	739670.182	181227.671	1136.50	1146.41	739670.246	181228.018	1136.50	1146.40	739672.896	181227.344	1136.50	1146.40	0.481	547.046	551.814	4.762	
1971	739672.896	181227.344	1136.50	1146.40	739670.246	181228.018	1136.50	1146.40	739670.306	181228.200	1136.50	1146.40	0.261	297.047	299.635	2.594	
1972	739672.896	181227.344	1136.50	1146.40	739670.306	181228.200	1136.50	1146.40	739676.916	181227.235	1136.50	1146.39	1.579	1794.994	1810.625	15.642	
1973	739672.896	181227.344	1136.50	1146.40	739676.916	181227.235	1136.50	1146.39	739677.682	181226.769	1136.50	1146.39	0.895	1017.069	1025.925	8.870	
1974	739677.682	181226.769	1136.50	1146.39	739676.916	181227.235	1136.50	1146.39	739679.775	181226.818	1136.50	1146.42	0.506	575.565	580.579	5.019	
1975	739679.775	181226.818	1136.50	1146.42	739679.701	181226.526	1136.50	1146.42	739677.682	181226.769	1136.50	1146.39	0.304	345.229	348.240	3.013	
1976	739652.807	181229.760	1136.50	1146.42	739652.239	181230.465	1136.50	1146.39	739652.283	181230.831	1136.50	1146.38	0.119	135.759	136.942	1.178	
1977	739652.807	181229.760	1136.50	1146.42	739652.283	181230.831	1136.50	1146.38	739659.047	181229.843	1136.50	1146.42	3.363	3822.352	3855.668	33.317	
1978	739659.047	181229.843	1136.50	1146.42	739658.351	181229.093	1136.50	1146.45	739652.807	181229.760	1136.50	1146.42	2.311	2626.583	2649.532	22.948	
1979	739658.351	181229.093	1136.50	1146.45	739659.047	181229.843	1136.50	1146.42	739660.731	181229.598	1136.50	1146.43	0.717	814.598	821.716	7.120	
1980	739658.351	181229.093	1136.50	1146.45	739660.731	181229.598	1136.50	1146.43	739661.318	181228.737	1136.50	1146.47	1.173	1332.896	1344.563	11.671	
1981	739679.701	181226.526	1136.50	1146.42	739679.775	181226.818	1136.50	1146.42	739684.879	181226.073	1136.50	1146.39	0.773	878.229	885.887	7.660	
1982	739684.879	181226.073	1136.50	1146.39	739684.007	181226.008	1136.50	1146.39	739679.701	181226.526	1136.50	1146.42	0.366	415.724	419.345	3.623	
1983	739684.007	181226.008	1136.50	1146.39	739684.879	181226.073	1136.50	1146.39	739690.707	181225.223	1136.50	1146.35	0.560	636.451	641.982	5.543	
1984	739684.007	181226.008	1136.50	1146.39	739690.707	181225.223	1136.50	1146.35	739690.711	181225.202	1136.50	1146.35	0.069	78.168	78.847	0.670	
1985	739670.246	181228.018	1136.50	1146.40	739670.182	181227.671	1136.50	1146.41	739669.495	181227.753	1136.50	1146.42	0.122	138.447	139.654	1.209	
1986	739661.318	181228.737	1136.50	1146.47	739660.731	181229.598	1136.50	1146.43	739668.680	181228.438	1136.50	1146.40	3.082	3502.221	3532.824	30.604	
1987	739661.318	181228.737	1136.50	1146.47	739668.680	181228.438	1136.50	1146.40	739670.246	181228.018	1136.50	1146.40	1.312	1490.978	1503.994	13.005	
1988	739670.246	181228.018	1136.50	1146.40	739669.495	181227.753	1136.50	1146.42	739661.318	181228.737	1136.50	1146.47	1.453	1651.271	1665.701	14.408	
1989	739668.680	181228.438	1136.50	1146.40	739669.809	181228.273	1136.50	1146.40	739670.246	181228.018	1136.50	1146.40	0.108	122.623	123.691	1.069	
												Riporto	4614.757			59947.389	2.708

No.	PRIMO VERTICE				SECONDO VERTICE				TERZO VERTICE				Area	Volumi Prismi		Volumi	
Trian.	E	N	Quota 1	Quota 2	E	N	Quota 1	Quota 2	E	N	Quota 1	Quota 2	Piana	Prisma 1	Prisma 2	Sterro	Riporto
												A Riportare	4614.757			59947.389	2.708
1990	739669.809	181228.273	1136.50	1146.40	739670.306	181228.200	1136.50	1146.40	739670.246	181228.018	1136.50	1146.40	0.047	53.889	54.359	0.465	
1991	739690.471	181226.492	1138.18	1146.36	739691.670	181225.938	1137.67	1146.35	739691.495	181225.108	1136.50	1146.34	0.546	621.115	625.978	4.868	
1992	739690.471	181226.492	1138.18	1146.36	739691.495	181225.108	1136.50	1146.34	739690.707	181225.223	1136.50	1146.35	0.486	553.084	557.604	4.515	
1993	739670.306	181228.200	1136.50	1146.40	739670.943	181230.157	1139.29	1146.36	739672.198	181230.111	1139.48	1146.35	1.243	1414.683	1424.557	9.874	
1994	739670.306	181228.200	1136.50	1146.40	739672.198	181230.111	1139.48	1146.35	739676.916	181227.235	1136.50	1146.39	7.229	8222.647	8286.891	64.275	
1995	739672.198	181230.111	1139.48	1146.35	739673.723	181230.056	1139.71	1146.37	739680.152	181228.313	1138.61	1146.44	1.152	1312.707	1320.915	8.202	
1996	739672.198	181230.111	1139.48	1146.35	739680.152	181228.313	1138.61	1146.44	739679.775	181226.818	1136.50	1146.42	6.285	7153.040	7204.628	51.600	
1997	739679.775	181226.818	1136.50	1146.42	739676.916	181227.235	1136.50	1146.39	739672.198	181230.111	1139.48	1146.35	3.128	3557.554	3585.375	27.821	
1998	739659.715	181230.562	1137.61	1146.38	739659.047	181229.843	1136.50	1146.42	739652.283	181230.831	1136.50	1146.38	2.762	3139.639	3165.935	26.285	
1999	739690.471	181226.492	1138.18	1146.36	739689.539	181229.485	1142.07	1146.38	739692.400	181229.382	1142.50	1146.29	4.233	4830.062	4853.036	22.991	
2000	739692.400	181229.382	1142.50	1146.29	739691.976	181227.379	1139.69	1146.31	739690.471	181226.492	1138.18	1146.36	1.319	1504.066	1512.240	8.178	
2001	739690.471	181226.492	1138.18	1146.36	739691.747	181226.298	1138.17	1146.35	739691.670	181225.938	1137.67	1146.35	0.237	269.877	271.857	1.979	
2002	739659.047	181229.843	1136.50	1146.42	739659.715	181230.562	1137.61	1146.38	739660.082	181230.549	1137.67	1146.38	0.136	154.984	156.229	1.243	
2003	739659.047	181229.843	1136.50	1146.42	739660.082	181230.549	1137.67	1146.38	739660.731	181229.598	1136.50	1146.43	0.721	819.969	826.836	6.864	
2004	739673.723	181230.056	1139.71	1146.37	739679.622	181229.843	1140.59	1146.42	739680.152	181228.313	1138.61	1146.44	4.456	5078.547	5108.735	30.167	
2005	739680.152	181228.313	1138.61	1146.44	739679.622	181229.843	1140.59	1146.42	739681.214	181229.786	1140.83	1146.44	1.203	1371.174	1378.900	7.723	
2006	739691.976	181227.379	1139.69	1146.31	739691.747	181226.298	1138.17	1146.35	739690.471	181226.492	1138.18	1146.36	0.712	810.616	816.070	5.454	
2007	739679.775	181226.818	1136.50	1146.42	739680.152	181228.313	1138.61	1146.44	739690.471	181226.492	1138.18	1146.36	8.057	9166.636	9236.283	69.612	
2008	739690.471	181226.492	1138.18	1146.36	739684.879	181226.073	1136.50	1146.39	739679.775	181226.818	1136.50	1146.42	3.152	3584.364	3613.778	29.399	
2009	739684.879	181226.073	1136.50	1146.39	739690.471	181226.492	1138.18	1146.36	739690.707	181225.223	1136.50	1146.35	3.598	4090.650	4124.130	33.497	
2010	739680.152	181228.313	1138.61	1146.44	739681.214	181229.786	1140.83	1146.44	739689.539	181229.485	1142.07	1146.38	6.291	7175.127	7212.354	37.231	
2011	739680.152	181228.313	1138.61	1146.44	739689.539	181229.485	1142.07	1146.38	739690.471	181226.492	1138.18	1146.36	14.594	16631.403	16730.266	98.801	
2012	739660.731	181229.598	1136.50	1146.43	739660.082	181230.549	1137.67	1146.38	739660.913	181230.519	1137.79	1146.38	0.385	438.329	441.828	3.496	
2013	739660.731	181229.598	1136.50	1146.43	739660.913	181230.519	1137.79	1146.38	739668.680	181228.438	1136.50	1146.40	3.766	4281.764	4317.430	35.673	
2014	739660.913	181230.519	1137.79	1146.38	739666.292	181230.325	1138.60	1146.37	739669.809	181228.273	1136.50	1146.40	5.178	5890.306	5935.630	45.308	
2015	739669.809	181228.273	1136.50	1146.40	739668.680	181228.438	1136.50	1146.40	739660.913	181230.519	1137.79	1146.38	0.534	607.061	612.112	5.061	
2016	739670.943	181230.157	1139.29	1146.36	739670.306	181228.200	1136.50	1146.40	739669.809	181228.273	1136.50	1146.40	0.510	579.595	584.157	4.556	
2017	739670.943	181230.157	1139.29	1146.36	739669.809	181228.273	1136.50	1146.40	739666.292	181230.325	1138.60	1146.37	4.476	5094.831	5131.750	36.927	
2018	739660.729	181233.571	1141.91	1146.33	739660.713	181234.006	1142.50	1146.35	739661.141	181233.944	1142.50	1146.33	0.093	105.770	106.144	0.375	
2019	739660.729	181233.571	1141.91	1146.33	739661.141	181233.944	1142.50	1146.33	739671.473	181232.436	1142.50	1146.33	2.238	2555.979	2564.986	9.023	
2020	739671.473	181232.436	1142.50	1146.33	739671.138	181230.757	1140.15	1146.35	739660.729	181233.571	1141.91	1146.33	9.210	10513.048	10557.402	44.387	
2021	739670.943	181230.157	1139.29	1146.36	739671.138	181230.757	1140.15	1146.35	739672.198	181230.111	1139.48	1146.35	0.381	434.185	436.743	2.557	
2022	739672.198	181230.111	1139.48	1146.35	739671.138	181230.757	1140.15	1146.35	739673.723	181230.056	1139.71	1146.37	0.463	528.201	531.251	3.047	
2023	739652.283	181230.831	1136.50	1146.38	739652.448	181232.211	1138.41	1146.32	739659.922	181230.785	1137.95	1146.37	5.275	6000.624	6046.693	46.077	
2024	739659.922	181230.785	1137.95	1146.37	739659.715	181230.562	1137.61	1146.38	739652.283	181230.831	1136.50	1146.38	0.857	974.156	981.884	7.703	
2025	739652.448	181232.211	1138.41	1146.32	739652.710	181234.408	1141.46	1146.32	739659.922	181230.785	1137.95	1146.37	8.397	9566.484	9625.778	59.262	
2026	739652.710	181234.408	1141.46	1146.32	739652.776	181234.963	1142.22	1146.31	739660.729	181233.571	1141.91	1146.33	2.253	2572.497	2582.534	10.053	
2027	739652.710	181234.408	1141.46	1146.32	739660.729	181233.571	1141.91	1146.33	739659.922	181230.785	1137.95	1146.37	11.508	13124.411	13192.314	67.909	
2028	739652.776	181234.963	1142.22	1146.31	739652.800	181235.161	1142.50	1146.30	739660.033	181234.106	1142.50	1146.32	0.729	832.504	835.345	2.851	
												Riporto	4742.596			60882.698	2.708

No.	PRIMO VERTICE				SECONDO VERTICE				TERZO VERTICE				Area	Volumi Prismi		Volumi	
Trian.	E	N	Quota 1	Quota 2	E	N	Quota 1	Quota 2	E	N	Quota 1	Quota 2	Piana	Prisma 1	Prisma 2	Sterro	Riporto
												A Riportare	4742.596			60882.698	2.708
2029	739652.776	181234.963	1142.22	1146.31	739660.033	181234.106	1142.50	1146.32	739660.729	181233.571	1141.91	1146.33	1.643	1876.667	1883.414	6.753	
2030	739689.539	181229.485	1142.07	1146.38	739689.436	181229.814	1142.50	1146.38	739692.400	181229.382	1142.50	1146.29	0.465	531.573	533.432	1.859	
2031	739659.715	181230.562	1137.61	1146.38	739659.922	181230.785	1137.95	1146.37	739660.082	181230.549	1137.67	1146.38	0.042	48.088	48.453	0.363	
2032	739673.723	181230.056	1139.71	1146.37	739671.138	181230.757	1140.15	1146.35	739671.473	181232.436	1142.50	1146.33	2.288	2609.573	2622.301	12.716	
2033	739673.723	181230.056	1139.71	1146.37	739671.473	181232.436	1142.50	1146.33	739679.110	181231.321	1142.50	1146.39	7.834	8942.658	8980.228	37.594	
2034	739673.723	181230.056	1139.71	1146.37	739679.110	181231.321	1142.50	1146.39	739679.622	181229.843	1140.59	1146.42	4.305	4911.522	4935.039	23.505	
2035	739679.622	181229.843	1140.59	1146.42	739679.110	181231.321	1142.50	1146.39	739682.015	181230.897	1142.50	1146.44	2.038	2327.403	2336.686	9.277	
2036	739682.015	181230.897	1142.50	1146.44	739681.214	181229.786	1140.83	1146.44	739679.622	181229.843	1140.59	1146.42	0.907	1035.375	1040.025	4.658	
2037	739660.033	181234.106	1142.50	1146.32	739660.713	181234.006	1142.50	1146.35	739660.729	181233.571	1141.91	1146.33	0.147	168.033	168.625	0.592	
2038	739681.214	181229.786	1140.83	1146.44	739682.015	181230.897	1142.50	1146.44	739689.436	181229.814	1142.50	1146.38	4.556	5202.811	5223.217	20.424	
2039	739681.214	181229.786	1140.83	1146.44	739689.436	181229.814	1142.50	1146.38	739689.539	181229.485	1142.07	1146.38	1.354	1545.952	1552.184	6.233	
2040	739660.082	181230.549	1137.67	1146.38	739659.922	181230.785	1137.95	1146.37	739660.913	181230.519	1137.79	1146.38	0.096	108.840	109.660	0.814	
2041	739660.913	181230.519	1137.79	1146.38	739659.922	181230.785	1137.95	1146.37	739660.729	181233.571	1141.91	1146.33	1.488	1694.923	1705.549	10.624	
2042	739660.913	181230.519	1137.79	1146.38	739660.729	181233.571	1141.91	1146.33	739666.292	181230.325	1138.60	1146.37	8.191	9332.525	9389.271	56.764	
2043	739660.729	181233.571	1141.91	1146.33	739671.138	181230.757	1140.15	1146.35	739670.943	181230.157	1139.29	1146.36	3.397	3874.181	3894.210	20.060	
2044	739660.729	181233.571	1141.91	1146.33	739670.943	181230.157	1139.29	1146.36	739666.292	181230.325	1138.60	1146.37	7.081	8072.179	8117.655	45.454	
2045	739660.713	181234.006	1142.50	1146.35	739660.705	181234.208	1142.50	1146.35	739661.347	181234.131	1142.50	1146.33	0.065	73.730	73.978	0.250	
2046	739661.347	181234.131	1142.50	1146.33	739661.141	181233.944	1142.50	1146.33	739660.713	181234.006	1142.50	1146.35	0.046	53.017	53.194	0.176	
2047	739661.141	181233.944	1142.50	1146.33	739661.347	181234.131	1142.50	1146.33	739671.566	181232.899	1142.50	1146.32	1.082	1236.611	1240.750	4.133	
2048	739671.566	181232.899	1142.50	1146.32	739671.473	181232.436	1142.50	1146.33	739661.141	181233.944	1142.50	1146.33	2.462	2812.812	2822.230	9.426	
2049	739652.800	181235.161	1142.50	1146.30	739659.749	181234.323	1142.50	1146.31	739660.033	181234.106	1142.50	1146.32	0.635	725.454	727.872	2.431	
2050	739689.436	181229.814	1142.50	1146.38	739689.136	181230.781	1142.50	1146.39	739692.608	181230.362	1142.50	1146.27	1.616	1846.122	1852.343	6.218	
2051	739692.608	181230.362	1142.50	1146.27	739692.400	181229.382	1142.50	1146.29	739689.436	181229.814	1142.50	1146.38	1.497	1710.652	1716.364	5.704	
2052	739671.473	181232.436	1142.50	1146.33	739671.566	181232.899	1142.50	1146.32	739678.868	181232.018	1142.50	1146.38	1.731	1978.101	1984.757	6.647	
2053	739671.473	181232.436	1142.50	1146.33	739678.868	181232.018	1142.50	1146.38	739679.110	181231.321	1142.50	1146.39	2.527	2886.617	2896.392	9.779	
2054	739679.110	181231.321	1142.50	1146.39	739678.868	181232.018	1142.50	1146.38	739682.508	181231.580	1142.50	1146.44	1.216	1388.757	1393.504	4.751	
2055	739682.508	181231.580	1142.50	1146.44	739682.015	181230.897	1142.50	1146.44	739679.110	181231.321	1142.50	1146.39	1.097	1252.835	1257.138	4.296	
2056	739660.033	181234.106	1142.50	1146.32	739659.749	181234.323	1142.50	1146.31	739660.705	181234.208	1142.50	1146.35	0.087	99.850	100.184	0.337	
2057	739660.033	181234.106	1142.50	1146.32	739660.705	181234.208	1142.50	1146.35	739660.713	181234.006	1142.50	1146.35	0.068	78.010	78.272	0.261	
2058	739682.015	181230.897	1142.50	1146.44	739682.508	181231.580	1142.50	1146.44	739689.136	181230.781	1142.50	1146.39	2.460	2811.025	2820.676	9.635	
2059	739682.015	181230.897	1142.50	1146.44	739689.136	181230.781	1142.50	1146.39	739689.436	181229.814	1142.50	1146.38	3.426	3913.752	3927.129	13.350	
2060	739660.705	181234.208	1142.50	1146.35	739660.674	181235.023	1142.50	1146.38	739662.101	181234.814	1142.50	1146.32	0.578	660.665	662.891	2.225	
2061	739662.101	181234.814	1142.50	1146.32	739661.347	181234.131	1142.50	1146.33	739660.705	181234.208	1142.50	1146.35	0.248	283.651	284.602	0.954	
2062	739661.347	181234.131	1142.50	1146.33	739662.101	181234.814	1142.50	1146.32	739671.669	181233.418	1142.50	1146.32	3.794	4334.375	4348.864	14.505	
2063	739671.669	181233.418	1142.50	1146.32	739671.566	181232.899	1142.50	1146.32	739661.347	181234.131	1142.50	1146.33	2.715	3102.206	3112.581	10.375	
2064	739652.800	181235.161	1142.50	1146.30	739652.918	181236.155	1142.50	1146.27	739658.409	181235.353	1142.50	1146.28	2.776	3171.974	3182.470	10.490	
2065	739652.800	181235.161	1142.50	1146.30	739658.409	181235.353	1142.50	1146.28	739659.749	181234.323	1142.50	1146.31	3.017	3447.237	3458.687	11.465	
2066	739689.136	181230.781	1142.50	1146.39	739689.107	181230.873	1142.50	1146.39	739692.608	181230.362	1142.50	1146.27	0.154	175.530	176.122	0.593	
2067	739671.566	181232.899	1142.50	1146.32	739671.669	181233.418	1142.50	1146.32	739678.741	181232.386	1142.50	1146.38	1.888	2157.419	2164.669	7.254	
												Riporto	4823.614			61275.643	2.708

No.	PRIMO VERTICE				SECONDO VERTICE				TERZO VERTICE				Area	Volumi Prismi		Volumi	
Trian.	E	N	Quota 1	Quota 2	E	N	Quota 1	Quota 2	E	N	Quota 1	Quota 2	Piana	Prisma 1	Prisma 2	Sterro	Riporto
												A Riportare	4823.614			61275.643	2.708
2068	739671.566	181232.899	1142.50	1146.32	739678.741	181232.386	1142.50	1146.38	739678.868	181232.018	1142.50	1146.38	1.288	1471.111	1476.083	4.960	
2069	739678.868	181232.018	1142.50	1146.38	739678.741	181232.386	1142.50	1146.38	739682.675	181231.812	1142.50	1146.44	0.687	785.362	788.044	2.675	
2070	739682.675	181231.812	1142.50	1146.44	739682.508	181231.580	1142.50	1146.44	739678.868	181232.018	1142.50	1146.38	0.459	524.194	525.992	1.799	
2071	739658.409	181235.353	1142.50	1146.28	739660.674	181235.023	1142.50	1146.38	739660.705	181234.208	1142.50	1146.35	0.918	1048.669	1052.190	3.521	
2072	739658.409	181235.353	1142.50	1146.28	739660.705	181234.208	1142.50	1146.35	739659.749	181234.323	1142.50	1146.31	0.415	474.469	476.052	1.581	
2073	739682.508	181231.580	1142.50	1146.44	739682.675	181231.812	1142.50	1146.44	739689.107	181230.873	1142.50	1146.39	0.825	942.012	945.247	3.234	
2074	739682.508	181231.580	1142.50	1146.44	739689.107	181230.873	1142.50	1146.39	739689.136	181230.781	1142.50	1146.39	0.293	335.098	336.244	1.153	
2075	739706.481	181214.315	1130.50	1146.49	739706.420	181214.187	1130.31	1146.50	739705.666	181214.356	1130.25	1146.52	0.053	60.373	61.235	0.872	
2076	739706.144	181213.608	1129.44	1146.45	739704.828	181210.853	1125.30	1146.27	739698.200	181212.705	1125.30	1146.42	10.349	11659.651	11863.489	203.895	
2077	739694.727	181213.676	1125.30	1146.70	739692.333	181214.345	1125.30	1146.77	739694.725	181214.901	1126.92	1146.75	1.466	1650.096	1680.726	30.639	
2078	739694.727	181213.676	1125.30	1146.70	739694.725	181214.901	1126.92	1146.75	739705.666	181214.356	1130.25	1146.52	6.701	7555.116	7683.535	128.468	
2079	739694.727	181213.676	1125.30	1146.70	739705.666	181214.356	1130.25	1146.52	739706.420	181214.187	1130.31	1146.50	1.181	1332.567	1353.765	21.253	
2080	739706.420	181214.187	1130.31	1146.50	739706.237	181213.803	1129.73	1146.49	739694.727	181213.676	1125.30	1146.70	2.198	2480.662	2520.484	39.715	
2081	739698.200	181212.705	1125.30	1146.42	739694.727	181213.676	1125.30	1146.70	739706.237	181213.803	1129.73	1146.49	5.809	6545.043	6659.798	114.766	
2082	739706.237	181213.803	1129.73	1146.49	739706.144	181213.608	1129.44	1146.45	739698.200	181212.705	1125.30	1146.42	0.733	826.431	839.832	13.407	
2083	739689.472	181215.163	1125.33	1146.73	739689.469	181215.145	1125.30	1146.73	739689.389	181215.168	1125.30	1146.73	0.001	0.849	0.865	0.021	
2084	739689.469	181215.145	1125.30	1146.73	739689.472	181215.163	1125.33	1146.73	739694.725	181214.901	1126.92	1146.75	0.048	53.669	54.665	1.003	
2085	739694.725	181214.901	1126.92	1146.75	739692.333	181214.345	1125.30	1146.77	739689.469	181215.145	1125.30	1146.73	1.753	1973.590	2010.244	36.697	
2086	739698.909	181215.875	1129.76	1146.72	739699.746	181216.198	1130.50	1146.68	739706.481	181214.315	1130.50	1146.49	1.876	2120.061	2150.779	30.696	
2087	739706.481	181214.315	1130.50	1146.49	739705.666	181214.356	1130.25	1146.52	739698.909	181215.875	1129.76	1146.72	0.480	543.018	550.901	7.910	
2088	739698.909	181215.875	1129.76	1146.72	739698.962	181216.417	1130.50	1146.68	739699.746	181216.198	1130.50	1146.68	0.218	246.698	250.286	3.584	
2089	739694.725	181214.901	1126.92	1146.75	739698.909	181215.875	1129.76	1146.72	739705.666	181214.356	1130.25	1146.52	6.468	7302.698	7417.081	114.354	
2090	739689.472	181215.163	1125.33	1146.73	739689.389	181215.168	1125.30	1146.73	739689.913	181217.639	1128.77	1146.61	0.104	116.991	119.091	2.083	
2091	739689.472	181215.163	1125.33	1146.73	739689.913	181217.639	1128.77	1146.61	739690.174	181218.873	1130.50	1146.56	0.051	57.562	58.502	0.958	
2092	739689.472	181215.163	1125.33	1146.73	739690.174	181218.873	1130.50	1146.56	739698.123	181216.651	1130.50	1146.68	15.525	17524.590	17802.151	277.569	
2093	739689.472	181215.163	1125.33	1146.73	739698.123	181216.651	1130.50	1146.68	739698.909	181215.875	1129.76	1146.72	3.941	4447.954	4519.598	71.647	
2094	739698.909	181215.875	1129.76	1146.72	739694.725	181214.901	1126.92	1146.75	739689.472	181215.163	1125.33	1146.73	3.106	3501.864	3562.108	60.225	
2095	739698.123	181216.651	1130.50	1146.68	739698.962	181216.417	1130.50	1146.68	739698.909	181215.875	1129.76	1146.72	0.234	263.994	267.833	3.831	
2096	739699.746	181216.198	1130.50	1146.68	739700.732	181216.577	1130.50	1146.64	739706.919	181215.231	1130.50	1146.46	1.836	2075.614	2105.164	29.541	
2097	739706.919	181215.231	1130.50	1146.46	739706.481	181214.315	1130.50	1146.49	739699.746	181216.198	1130.50	1146.68	3.497	3953.366	4009.479	56.127	
2098	739698.962	181216.417	1130.50	1146.68	739699.014	181216.951	1130.50	1146.64	739700.732	181216.577	1130.50	1146.64	0.468	529.560	537.127	7.558	
2099	739700.732	181216.577	1130.50	1146.64	739699.746	181216.198	1130.50	1146.68	739698.962	181216.417	1130.50	1146.68	0.257	290.013	294.160	4.156	
2100	739690.174	181218.873	1130.50	1146.56	739697.483	181217.283	1130.50	1146.65	739698.123	181216.651	1130.50	1146.68	1.801	2035.854	2064.896	29.050	
2101	739698.123	181216.651	1130.50	1146.68	739697.483	181217.283	1130.50	1146.65	739699.014	181216.951	1130.50	1146.64	0.378	426.827	432.927	6.092	
2102	739699.014	181216.951	1130.50	1146.64	739698.962	181216.417	1130.50	1146.68	739698.123	181216.651	1130.50	1146.68	0.230	260.125	263.844	3.719	
2103	739700.732	181216.577	1130.50	1146.64	739701.309	181216.799	1130.50	1146.62	739706.919	181215.231	1130.50	1146.46	1.075	1215.376	1232.656	17.291	
2104	739699.014	181216.951	1130.50	1146.64	739699.060	181217.428	1130.50	1146.61	739701.309	181216.799	1130.50	1146.62	0.551	622.740	631.621	8.882	
2105	739701.309	181216.799	1130.50	1146.62	739700.732	181216.577	1130.50	1146.64	739699.014	181216.951	1130.50	1146.64	0.299	337.564	342.381	4.823	
2106	739690.174	181218.873	1130.50	1146.56	739690.382	181219.853	1130.50	1146.51	739696.657	181218.099	1130.50	1146.61	3.257	3682.226	3734.526	52.323	
												Riporto	4904.441			62677.721	2.708

No.	PRIMO VERTICE				SECONDO VERTICE				TERZO VERTICE				Area	Volumi Prismi		Volumi	
Trian.	E	N	Quota 1	Quota 2	E	N	Quota 1	Quota 2	E	N	Quota 1	Quota 2	Piana	Prisma 1	Prisma 2	Sterro	Riporto
												A Riportare	4904.441			62677.721	2.708
2107	739690.174	181218.873	1130.50	1146.56	739696.657	181218.099	1130.50	1146.61	739697.483	181217.283	1130.50	1146.65	2.325	2628.867	2666.313	37.433	
2108	739697.483	181217.283	1130.50	1146.65	739696.657	181218.099	1130.50	1146.61	739699.060	181217.428	1130.50	1146.61	0.703	795.082	806.420	11.332	
2109	739699.060	181217.428	1130.50	1146.61	739699.014	181216.951	1130.50	1146.64	739697.483	181217.283	1130.50	1146.65	0.373	421.427	427.441	6.016	
2110	739701.309	181216.799	1130.50	1146.62	739707.713	181219.263	1136.14	1146.35	739708.826	181219.226	1136.50	1146.32	1.490	1689.874	1707.823	17.979	
2111	739708.826	181219.226	1136.50	1146.32	739706.919	181215.231	1130.50	1146.46	739701.309	181216.799	1130.50	1146.62	12.701	14383.954	14561.324	177.250	
2112	739701.309	181216.799	1130.50	1146.62	739699.060	181217.428	1130.50	1146.61	739699.268	181219.551	1133.39	1146.46	2.453	2775.174	2812.209	37.040	
2113	739701.309	181216.799	1130.50	1146.62	739699.268	181219.551	1133.39	1146.46	739707.713	181219.263	1136.14	1146.35	11.326	12836.714	12985.483	148.710	
2114	739690.382	181219.853	1130.50	1146.51	739695.042	181219.695	1132.02	1146.53	739696.657	181218.099	1130.50	1146.61	3.591	4061.548	4117.363	55.773	
2115	739696.657	181218.099	1130.50	1146.61	739695.042	181219.695	1132.02	1146.53	739699.268	181219.551	1133.39	1146.46	3.256	3685.768	3733.188	47.378	
2116	739699.268	181219.551	1133.39	1146.46	739699.060	181217.428	1130.50	1146.61	739696.657	181218.099	1130.50	1146.61	2.621	2965.078	3004.638	39.577	
2117	739691.189	181223.664	1135.85	1146.33	739691.287	181224.127	1136.50	1146.33	739695.389	181222.981	1136.50	1146.30	1.006	1142.836	1152.933	10.100	
2118	739707.713	181219.263	1136.14	1146.35	739708.124	181219.422	1136.50	1146.34	739708.826	181219.226	1136.50	1146.32	0.096	109.191	110.148	0.956	
2119	739699.268	181219.551	1133.39	1146.46	739699.491	181221.834	1136.50	1146.31	739708.124	181219.422	1136.50	1146.34	10.124	11494.875	11605.268	110.384	
2120	739708.124	181219.422	1136.50	1146.34	739707.713	181219.263	1136.14	1146.35	739699.268	181219.551	1133.39	1146.46	0.731	829.438	837.504	8.026	
2121	739690.382	181219.853	1130.50	1146.51	739691.160	181223.529	1135.66	1146.34	739695.042	181219.695	1132.02	1146.53	8.627	9771.506	9889.974	118.462	
2122	739695.042	181219.695	1132.02	1146.53	739691.160	181223.529	1135.66	1146.34	739691.189	181223.664	1135.85	1146.33	0.318	360.352	364.128	3.757	
2123	739691.189	181223.664	1135.85	1146.33	739695.389	181222.981	1136.50	1146.30	739699.491	181221.834	1136.50	1146.31	1.008	1145.222	1155.331	10.090	
2124	739691.189	181223.664	1135.85	1146.33	739699.491	181221.834	1136.50	1146.31	739699.268	181219.551	1133.39	1146.46	9.681	10990.074	11097.718	107.686	
2125	739691.189	181223.664	1135.85	1146.33	739699.268	181219.551	1133.39	1146.46	739695.042	181219.695	1132.02	1146.53	8.109	9193.690	9296.578	102.916	
2126	739699.400	181222.329	1136.50	1146.28	739695.389	181222.981	1136.50	1146.30	739691.287	181224.127	1136.50	1146.33	0.961	1092.234	1101.656	9.418	
2127	739709.098	181219.797	1136.50	1146.30	739708.826	181219.226	1136.50	1146.32	739708.124	181219.422	1136.50	1146.34	0.227	258.073	260.302	2.229	
2128	739709.263	181220.142	1136.50	1146.27	739709.254	181220.122	1136.50	1146.27	739702.156	181221.717	1136.50	1146.27	0.078	88.826	89.590	0.762	
2129	739699.491	181221.834	1136.50	1146.31	739699.536	181222.298	1136.50	1146.28	739702.156	181221.717	1136.50	1146.27	0.621	705.667	711.742	6.073	
2130	739699.491	181221.834	1136.50	1146.31	739702.156	181221.717	1136.50	1146.27	739709.254	181220.122	1136.50	1146.27	1.710	1943.534	1960.264	16.734	
2131	739709.254	181220.122	1136.50	1146.27	739709.098	181219.797	1136.50	1146.30	739708.124	181219.422	1136.50	1146.34	0.129	146.637	147.901	1.264	
2132	739709.254	181220.122	1136.50	1146.27	739708.124	181219.422	1136.50	1146.34	739699.491	181221.834	1136.50	1146.31	4.384	4982.791	5025.776	42.973	
2133	739695.389	181222.981	1136.50	1146.30	739699.400	181222.329	1136.50	1146.28	739699.536	181222.298	1136.50	1146.28	0.018	20.269	20.443	0.156	
2134	739695.389	181222.981	1136.50	1146.30	739699.536	181222.298	1136.50	1146.28	739699.491	181221.834	1136.50	1146.31	0.977	1110.896	1120.470	9.565	
2135	739691.287	181224.127	1136.50	1146.33	739691.495	181225.108	1136.50	1146.34	739696.498	181223.709	1136.50	1146.30	2.599	2954.295	2979.841	25.538	
2136	739691.287	181224.127	1136.50	1146.33	739696.498	181223.709	1136.50	1146.30	739699.537	181222.306	1136.50	1146.27	3.020	3432.645	3462.257	29.596	
2137	739699.537	181222.306	1136.50	1146.27	739699.400	181222.329	1136.50	1146.28	739691.287	181224.127	1136.50	1146.33	0.030	33.940	34.232	0.323	
2138	739700.593	181222.565	1136.50	1146.26	739699.537	181222.306	1136.50	1146.27	739696.498	181223.709	1136.50	1146.30	1.134	1289.171	1300.266	11.091	
2139	739702.156	181221.717	1136.50	1146.27	739699.537	181222.306	1136.50	1146.27	739700.593	181222.565	1136.50	1146.26	0.650	738.898	745.251	6.341	
2140	739702.156	181221.717	1136.50	1146.27	739700.593	181222.565	1136.50	1146.26	739709.263	181220.142	1136.50	1146.27	1.783	2025.818	2043.231	17.391	
2141	739699.536	181222.298	1136.50	1146.28	739699.537	181222.306	1136.50	1146.27	739702.156	181221.717	1136.50	1146.27	0.011	12.241	12.346	0.107	
2142	739699.400	181222.329	1136.50	1146.28	739699.537	181222.306	1136.50	1146.27	739699.536	181222.298	1136.50	1146.28	0.001	0.636	0.641	0.010	
2143	739691.495	181225.108	1136.50	1146.34	739693.706	181224.998	1137.17	1146.33	739696.498	181223.709	1136.50	1146.30	1.271	1445.265	1457.474	12.221	
2144	739706.624	181224.040	1140.69	1146.20	739707.492	181224.317	1141.38	1146.16	739711.170	181224.136	1142.50	1146.06	0.588	671.166	673.882	2.717	
2145	739711.170	181224.136	1142.50	1146.06	739710.533	181222.802	1140.50	1146.15	739706.624	181224.040	1140.69	1146.20	3.002	3425.518	3440.254	14.745	
												Riporto	5008.173			63937.840	2.708

No.	PRIMO VERTICE				SECONDO VERTICE				TERZO VERTICE				Area	Volumi Prismi		Volumi	
Trian.	E	N	Quota 1	Quota 2	E	N	Quota 1	Quota 2	E	N	Quota 1	Quota 2	Piana	Prisma 1	Prisma 2	Sterro	Riporto
												A Riportare	5008.173			63937.840	2.708
2146	739706.624	181224.040	1140.69	1146.20	739706.594	181224.362	1141.11	1146.19	739707.492	181224.317	1141.38	1146.16	0.144	164.202	164.940	0.739	
2147	739696.498	181223.709	1136.50	1146.30	739693.706	181224.998	1137.17	1146.33	739703.498	181224.515	1140.16	1146.23	5.637	6414.225	6461.267	47.069	
2148	739696.498	181223.709	1136.50	1146.30	739703.498	181224.515	1140.16	1146.23	739706.624	181224.040	1140.69	1146.20	2.922	3328.815	3349.654	20.812	
2149	739706.624	181224.040	1140.69	1146.20	739700.593	181222.565	1136.50	1146.26	739696.498	181223.709	1136.50	1146.30	6.470	7361.955	7416.049	54.114	
2150	739700.593	181222.565	1136.50	1146.26	739706.624	181224.040	1140.69	1146.20	739709.393	181220.413	1136.91	1146.27	12.979	14770.922	14877.513	106.574	
2151	739709.393	181220.413	1136.91	1146.27	739709.263	181220.142	1136.50	1146.27	739700.593	181222.565	1136.50	1146.26	1.332	1514.317	1527.148	12.818	
2152	739703.498	181224.515	1140.16	1146.23	739706.594	181224.362	1141.11	1146.19	739706.624	181224.040	1140.69	1146.20	0.496	565.947	568.705	2.752	
2153	739706.624	181224.040	1140.69	1146.20	739710.533	181222.802	1140.50	1146.15	739709.393	181220.413	1136.91	1146.27	5.375	6124.036	6160.812	36.772	
2154	739691.495	181225.108	1136.50	1146.34	739691.670	181225.938	1137.67	1146.35	739693.706	181224.998	1137.17	1146.33	0.927	1054.320	1062.877	8.565	
2155	739707.492	181224.317	1141.38	1146.16	739708.906	181224.769	1142.50	1146.10	739711.170	181224.136	1142.50	1146.06	0.959	1095.522	1099.340	3.813	
2156	739706.594	181224.362	1141.11	1146.19	739706.495	181225.443	1142.50	1146.15	739708.906	181224.769	1142.50	1146.10	1.270	1450.136	1455.359	5.220	
2157	739708.906	181224.769	1142.50	1146.10	739707.492	181224.317	1141.38	1146.16	739706.594	181224.362	1141.11	1146.19	0.235	268.020	269.074	1.051	
2158	739691.976	181227.379	1139.69	1146.31	739692.400	181229.382	1142.50	1146.29	739694.417	181228.818	1142.50	1146.22	2.140	2442.480	2452.555	10.079	
2159	739693.706	181224.998	1137.17	1146.33	739691.670	181225.938	1137.67	1146.35	739691.747	181226.298	1138.17	1146.35	0.403	458.106	461.599	3.485	
2160	739693.706	181224.998	1137.17	1146.33	739691.747	181226.298	1138.17	1146.35	739703.498	181224.515	1140.16	1146.23	5.892	6707.712	6753.693	45.942	
2161	739691.747	181226.298	1138.17	1146.35	739691.976	181227.379	1139.69	1146.31	739694.417	181228.818	1142.50	1146.22	1.155	1316.376	1323.504	7.126	
2162	739691.747	181226.298	1138.17	1146.35	739694.417	181228.818	1142.50	1146.22	739706.495	181225.443	1142.50	1146.15	19.724	22506.100	22608.362	102.160	
2163	739691.747	181226.298	1138.17	1146.35	739706.495	181225.443	1142.50	1146.15	739706.594	181224.362	1141.11	1146.19	7.929	9043.721	9088.449	44.703	
2164	739706.594	181224.362	1141.11	1146.19	739703.498	181224.515	1140.16	1146.23	739691.747	181226.298	1138.17	1146.35	1.861	2121.341	2133.341	12.010	
2165	739708.906	181224.769	1142.50	1146.10	739710.545	181225.291	1142.50	1146.02	739711.608	181225.052	1142.50	1146.00	0.473	540.749	542.424	1.678	
2166	739711.608	181225.052	1142.50	1146.00	739711.170	181224.136	1142.50	1146.06	739708.906	181224.769	1142.50	1146.10	1.176	1343.053	1347.229	4.171	
2167	739706.495	181225.443	1142.50	1146.15	739706.423	181226.221	1142.50	1146.13	739710.545	181225.291	1142.50	1146.02	1.570	1793.700	1799.353	5.652	
2168	739710.545	181225.291	1142.50	1146.02	739708.906	181224.769	1142.50	1146.10	739706.495	181225.443	1142.50	1146.15	1.182	1349.994	1354.237	4.247	
2169	739694.551	181228.897	1142.50	1146.21	739694.417	181228.818	1142.50	1146.22	739692.400	181229.382	1142.50	1146.29	0.117	134.197	134.637	0.438	
2170	739694.417	181228.818	1142.50	1146.22	739694.551	181228.897	1142.50	1146.21	739706.423	181226.221	1142.50	1146.13	0.648	740.610	743.000	2.387	
2171	739694.417	181228.818	1142.50	1146.22	739706.423	181226.221	1142.50	1146.13	739706.495	181225.443	1142.50	1146.15	4.577	5229.042	5245.827	16.801	
2172	739710.545	181225.291	1142.50	1146.02	739710.641	181225.322	1142.50	1146.02	739711.608	181225.052	1142.50	1146.00	0.028	31.931	32.029	0.098	
2173	739706.423	181226.221	1142.50	1146.13	739706.396	181226.508	1142.50	1146.12	739710.641	181225.322	1142.50	1146.02	0.593	677.670	679.797	2.136	
2174	739710.641	181225.322	1142.50	1146.02	739710.545	181225.291	1142.50	1146.02	739706.423	181226.221	1142.50	1146.13	0.109	123.997	124.382	0.383	
2175	739692.400	181229.382	1142.50	1146.29	739692.608	181230.362	1142.50	1146.27	739695.612	181229.522	1142.50	1146.17	1.559	1781.523	1787.363	5.850	
2176	739695.612	181229.522	1142.50	1146.17	739694.551	181228.897	1142.50	1146.21	739692.400	181229.382	1142.50	1146.29	0.929	1061.931	1065.393	3.469	
2177	739694.551	181228.897	1142.50	1146.21	739695.612	181229.522	1142.50	1146.17	739706.396	181226.508	1142.50	1146.12	4.969	5676.999	5695.230	18.244	
2178	739694.551	181228.897	1142.50	1146.21	739706.396	181226.508	1142.50	1146.12	739706.423	181226.221	1142.50	1146.13	1.668	1905.126	1911.218	6.103	
2179	739710.772	181206.624	1125.30	1143.35	739712.739	181206.175	1126.37	1143.08	739714.005	181205.427	1126.54	1142.50	0.451	508.353	515.988	7.643	
2180	739710.772	181206.624	1125.30	1143.35	739714.005	181205.427	1126.54	1142.50	739712.278	181205.553	1125.30	1142.50	0.830	934.263	948.432	14.168	
2181	739705.431	181210.424	1125.30	1146.24	739705.571	181210.413	1125.40	1146.23	739712.739	181206.175	1126.37	1143.08	0.257	289.568	294.583	5.070	
2182	739712.739	181206.175	1126.37	1143.08	739710.772	181206.624	1125.30	1143.35	739705.431	181210.424	1125.30	1146.24	2.538	2857.189	2904.322	47.131	
2183	739726.766	181195.246	1125.30	1136.50	739725.724	181195.987	1125.30	1136.50	739731.599	181193.637	1127.35	1136.50	0.952	1072.316	1082.333	10.026	
2184	739725.724	181195.987	1125.30	1136.50	739723.982	181197.226	1125.30	1136.50	739731.771	181194.633	1128.61	1136.50	2.567	2891.228	2917.151	25.937	
												Riporto	5113.216			64645.276	2.708

No.	PRIMO VERTICE				SECONDO VERTICE				TERZO VERTICE				Area	Volumi Prismi		Volumi	
Trian.	E	N	Quota 1	Quota 2	E	N	Quota 1	Quota 2	E	N	Quota 1	Quota 2	Piana	Prisma 1	Prisma 2	Sterro	Riporto
												A Riportare	5113.216			64645.276	2.708
2185	739725.724	181195.987	1125.30	1136.50	739731.771	181194.633	1128.61	1136.50	739731.599	181193.637	1127.35	1136.50	3.128	3525.354	3554.805	29.485	
2186	739713.849	181204.435	1125.30	1142.50	739713.678	181204.557	1125.30	1142.50	739715.879	181204.318	1126.79	1142.50	0.114	128.145	130.047	1.887	
2187	739713.849	181204.435	1125.30	1142.50	739715.879	181204.318	1126.79	1142.50	739715.940	181204.283	1126.80	1142.50	0.032	35.992	36.510	0.535	
2188	739713.678	181204.557	1125.30	1142.50	739712.278	181205.553	1125.30	1142.50	739714.005	181205.427	1126.54	1142.50	0.772	868.876	881.835	12.962	
2189	739713.678	181204.557	1125.30	1142.50	739714.005	181205.427	1126.54	1142.50	739715.879	181204.318	1126.79	1142.50	0.997	1122.279	1138.515	16.225	
2190	739738.922	181186.598	1125.30	1128.40	739743.302	181187.612	1129.93	1129.93	739742.185	181184.277	1125.30	1125.30	6.737	7591.914	7598.892	7.006	
2191	739743.440	181188.022	1130.50	1130.50	739743.302	181187.612	1129.93	1129.93	739738.922	181186.598	1125.30	1128.40	0.828	934.387	935.244	0.863	
2192	739743.440	181188.022	1130.50	1130.50	739738.922	181186.598	1125.30	1128.40	739736.717	181188.167	1125.30	1130.50	5.114	5764.022	5778.181	14.171	
2193	739743.440	181188.022	1130.50	1130.50	739736.717	181188.167	1125.30	1130.50	739736.122	181188.590	1125.30	1130.50	1.379	1553.928	1558.709	4.789	
2194	739736.122	181188.590	1125.30	1130.50	739741.949	181188.904	1130.30	1130.50	739743.440	181188.022	1130.50	1130.50	2.804	3164.641	3169.692	5.045	
2195	739736.122	181188.590	1125.30	1130.50	739735.267	181189.198	1125.30	1130.50	739741.685	181189.060	1130.26	1130.50	1.892	2132.285	2138.995	6.717	
2196	739736.122	181188.590	1125.30	1130.50	739741.685	181189.060	1130.26	1130.50	739741.949	181188.904	1130.30	1130.50	0.496	559.744	560.676	0.934	
2197	739705.571	181210.413	1125.40	1146.23	739705.431	181210.424	1125.30	1146.24	739704.828	181210.853	1125.30	1146.27	0.027	30.062	30.620	0.565	
2198	739735.267	181189.198	1125.30	1130.50	739733.414	181190.516	1125.30	1132.26	739736.631	181192.048	1129.58	1134.46	3.539	3987.941	4008.047	20.102	
2199	739735.267	181189.198	1125.30	1130.50	739736.631	181192.048	1129.58	1134.46	739741.685	181189.060	1130.26	1130.50	9.240	10425.989	10457.770	31.789	
2200	739731.317	181192.008	1125.30	1134.25	739731.599	181193.637	1127.35	1136.50	739734.033	181193.585	1129.23	1136.50	1.990	2243.119	2259.946	16.835	
2201	739731.317	181192.008	1125.30	1134.25	739734.033	181193.585	1129.23	1136.50	739736.631	181192.048	1129.58	1134.46	4.136	4665.307	4694.396	29.069	
2202	739736.631	181192.048	1129.58	1134.46	739733.414	181190.516	1125.30	1132.26	739731.317	181192.008	1125.30	1134.25	4.006	4513.878	4541.644	27.769	
2203	739731.599	181193.637	1127.35	1136.50	739733.546	181193.873	1129.17	1136.50	739734.033	181193.585	1129.23	1136.50	0.338	381.274	383.949	2.677	
2204	739731.599	181193.637	1127.35	1136.50	739731.771	181194.633	1128.61	1136.50	739732.277	181194.623	1129.00	1136.50	0.253	285.293	287.362	2.070	
2205	739731.599	181193.637	1127.35	1136.50	739732.277	181194.623	1129.00	1136.50	739733.546	181193.873	1129.17	1136.50	0.880	992.934	999.970	7.032	
2206	739731.771	181194.633	1128.61	1136.50	739731.895	181194.849	1128.94	1136.80	739732.277	181194.623	1129.00	1136.50	0.055	62.389	62.818	0.426	
2207	739731.816	181194.895	1128.93	1136.86	739731.895	181194.849	1128.94	1136.80	739731.771	181194.633	1128.61	1136.50	0.011	12.851	12.940	0.087	
2208	739726.766	181195.246	1125.30	1136.50	739731.599	181193.637	1127.35	1136.50	739731.317	181192.008	1125.30	1134.25	4.163	4687.861	4728.526	40.663	
2209	739716.441	181202.591	1125.30	1140.23	739716.691	181203.839	1126.90	1141.97	739725.738	181198.489	1128.12	1138.91	6.314	7114.522	7200.383	85.843	
2210	739716.441	181202.591	1125.30	1140.23	739725.738	181198.489	1128.12	1138.91	739731.771	181194.633	1128.61	1136.50	5.551	6257.791	6320.002	62.204	
2211	739731.771	181194.633	1128.61	1136.50	739723.982	181197.226	1125.30	1136.50	739716.441	181202.591	1125.30	1140.23	11.117	12522.304	12648.394	126.067	
2212	739725.738	181198.489	1128.12	1138.91	739731.816	181194.895	1128.93	1136.86	739731.771	181194.633	1128.61	1136.50	0.877	989.834	997.616	7.779	
2213	739713.849	181204.435	1125.30	1142.50	739715.940	181204.283	1126.80	1142.50	739716.691	181203.839	1126.90	1141.97	0.407	458.559	465.069	6.508	
2214	739713.849	181204.435	1125.30	1142.50	739716.691	181203.839	1126.90	1141.97	739716.441	181202.591	1125.30	1140.23	1.848	2080.435	2109.508	29.069	
2215	739714.005	181205.427	1126.54	1142.50	739712.739	181206.175	1126.37	1143.08	739716.965	181205.211	1128.65	1142.50	0.970	1093.721	1108.771	15.060	
2216	739705.571	181210.413	1125.40	1146.23	739712.698	181209.893	1130.50	1146.17	739717.112	181206.752	1130.50	1143.79	10.045	11339.150	11505.889	166.714	
2217	739705.571	181210.413	1125.40	1146.23	739717.112	181206.752	1130.50	1143.79	739716.965	181205.211	1128.65	1142.50	9.161	10335.778	10482.272	146.596	
2218	739705.571	181210.413	1125.40	1146.23	739716.965	181205.211	1128.65	1142.50	739712.739	181206.175	1126.37	1143.08	5.500	6197.342	6291.573	94.164	
2219	739715.940	181204.283	1126.80	1142.50	739715.879	181204.318	1126.79	1142.50	739716.767	181204.222	1127.39	1142.50	0.013	14.214	14.409	0.202	
2220	739714.005	181205.427	1126.54	1142.50	739716.965	181205.211	1128.65	1142.50	739716.767	181204.222	1127.39	1142.50	1.485	1674.494	1696.733	22.215	
2221	739714.005	181205.427	1126.54	1142.50	739716.767	181204.222	1127.39	1142.50	739715.879	181204.318	1126.79	1142.50	0.402	453.516	459.793	6.271	
2222	739706.420	181214.187	1130.31	1146.50	739706.481	181214.315	1130.50	1146.49	739706.775	181214.107	1130.50	1146.49	0.025	28.442	28.846	0.402	
2223	739743.440	181188.023	1130.50	1130.50	739741.949	181188.904	1130.30	1130.50	739742.183	181188.917	1130.50	1130.50	0.113	127.477	127.485	0.008	
												Riporto	5219.976			65694.081	2.708

No.	PRIMO VERTICE				SECONDO VERTICE				TERZO VERTICE				Area	Volumi Prismi		Volumi	
Trian.	E	N	Quota 1	Quota 2	E	N	Quota 1	Quota 2	E	N	Quota 1	Quota 2	Piana	Prisma 1	Prisma 2	Sterro	Riporto
												A Riportare	5219.976			65694.081	2.708
2224	739742.183	181188.917	1130.50	1130.50	739741.949	181188.904	1130.30	1130.50	739741.685	181189.060	1130.26	1130.50	0.020	22.571	22.574	0.003	
2225	739742.183	181188.917	1130.50	1130.50	739741.685	181189.060	1130.26	1130.50	739741.990	181189.054	1130.50	1130.50	0.020	22.963	22.964	0.002	
2226	739705.571	181210.413	1125.40	1146.23	739704.828	181210.853	1125.30	1146.27	739706.144	181213.608	1129.44	1146.45	1.313	1479.377	1505.115	25.715	
2227	739705.571	181210.413	1125.40	1146.23	739706.144	181213.608	1129.44	1146.45	739707.292	181213.739	1130.50	1146.45	1.796	2027.139	2059.349	32.220	
2228	739705.571	181210.413	1125.40	1146.23	739707.292	181213.739	1130.50	1146.45	739712.698	181209.893	1130.50	1146.17	12.300	13883.857	14098.921	215.075	
2229	739741.990	181189.054	1130.50	1130.50	739741.685	181189.060	1130.26	1130.50	739736.631	181192.048	1129.58	1134.46	0.441	497.825	498.577	0.752	
2230	739736.631	181192.048	1129.58	1134.46	739737.320	181192.376	1130.50	1134.93	739741.990	181189.054	1130.50	1130.50	1.910	2159.020	2164.953	5.940	
2231	739706.237	181213.803	1129.73	1146.49	739706.420	181214.187	1130.31	1146.50	739706.775	181214.107	1130.50	1146.49	0.075	85.306	86.537	1.223	
2232	739706.237	181213.803	1129.73	1146.49	739706.775	181214.107	1130.50	1146.49	739707.186	181213.814	1130.50	1146.47	0.141	159.691	161.985	2.290	
2233	739734.033	181193.585	1129.23	1136.50	739735.671	181193.550	1130.50	1136.50	739737.320	181192.376	1130.50	1134.93	0.933	1053.965	1059.469	5.499	
2234	739737.320	181192.376	1130.50	1134.93	739736.631	181192.048	1129.58	1134.46	739734.033	181193.585	1129.23	1136.50	0.956	1079.575	1084.857	5.281	
2235	739706.144	181213.608	1129.44	1146.45	739706.237	181213.803	1129.73	1146.49	739707.186	181213.814	1130.50	1146.47	0.092	103.968	105.493	1.525	
2236	739706.144	181213.608	1129.44	1146.45	739707.186	181213.814	1130.50	1146.47	739707.292	181213.739	1130.50	1146.45	0.050	56.499	57.315	0.816	
2237	739734.033	181193.585	1129.23	1136.50	739733.546	181193.873	1129.17	1136.50	739734.973	181194.046	1130.50	1136.50	0.248	279.712	281.413	1.704	
2238	739734.033	181193.585	1129.23	1136.50	739734.973	181194.046	1130.50	1136.50	739735.671	181193.550	1130.50	1136.50	0.394	445.261	447.792	2.529	
2239	739732.277	181194.623	1129.00	1136.50	739734.221	181194.581	1130.50	1136.50	739734.973	181194.046	1130.50	1136.50	0.504	569.777	573.056	3.276	
2240	739732.277	181194.623	1129.00	1136.50	739734.973	181194.046	1130.50	1136.50	739733.546	181193.873	1129.17	1136.50	0.645	728.442	732.922	4.483	
2241	739732.277	181194.623	1129.00	1136.50	739731.895	181194.849	1128.94	1136.80	739732.462	181195.832	1130.50	1138.17	0.252	284.430	286.364	1.935	
2242	739732.277	181194.623	1129.00	1136.50	739732.462	181195.832	1130.50	1138.17	739734.221	181194.581	1130.50	1136.50	1.179	1332.306	1340.629	8.324	
2243	739731.895	181194.849	1128.94	1136.80	739731.816	181194.895	1128.93	1136.86	739732.032	181196.139	1130.50	1138.58	0.054	61.111	61.541	0.429	
2244	739732.032	181196.139	1130.50	1138.58	739732.462	181195.832	1130.50	1138.17	739731.895	181194.849	1128.94	1136.80	0.298	337.163	339.511	2.353	
2245	739716.965	181205.211	1128.65	1142.50	739721.315	181203.762	1130.50	1142.50	739722.264	181203.088	1130.50	1142.50	0.778	879.502	889.322	9.856	
2246	739716.767	181204.222	1127.39	1142.50	739716.965	181205.211	1128.65	1142.50	739722.264	181203.088	1130.50	1142.50	2.831	3195.240	3233.886	38.602	
2247	739716.767	181204.222	1127.39	1142.50	739722.264	181203.088	1130.50	1142.50	739724.100	181201.782	1130.50	1142.50	2.549	2878.469	2911.697	33.226	
2248	739716.691	181203.839	1126.90	1141.97	739716.767	181204.222	1127.39	1142.50	739725.738	181198.489	1128.12	1138.91	1.936	2182.552	2208.994	26.500	
2249	739716.965	181205.211	1128.65	1142.50	739719.264	181205.222	1130.50	1143.20	739721.315	181203.762	1130.50	1142.50	1.690	1908.997	1930.708	21.717	
2250	739716.767	181204.222	1127.39	1142.50	739724.100	181201.782	1130.50	1142.50	739732.032	181196.139	1130.50	1138.58	11.013	12438.798	12567.992	129.124	
2251	739716.767	181204.222	1127.39	1142.50	739732.032	181196.139	1130.50	1138.58	739731.816	181194.895	1128.93	1136.86	10.368	11704.631	11812.176	107.433	
2252	739716.767	181204.222	1127.39	1142.50	739731.816	181194.895	1128.93	1136.86	739725.738	181198.489	1128.12	1138.91	1.302	1468.509	1483.190	14.698	
2253	739716.965	181205.211	1128.65	1142.50	739717.112	181206.752	1130.50	1143.79	739719.264	181205.222	1130.50	1143.20	1.771	2000.541	2024.054	23.519	
2254	739715.940	181204.283	1126.80	1142.50	739716.767	181204.222	1127.39	1142.50	739716.691	181203.839	1126.90	1141.97	0.161	181.100	183.558	2.463	
2255	739712.698	181209.893	1130.50	1146.17	739713.036	181209.868	1130.50	1146.17	739717.144	181207.081	1130.50	1144.07	0.420	474.418	480.699	6.287	
2256	739712.698	181209.893	1130.50	1146.17	739717.144	181207.081	1130.50	1144.07	739717.112	181206.752	1130.50	1143.79	0.776	877.674	888.679	10.990	
2257	739706.796	181214.102	1130.50	1146.49	739706.775	181214.107	1130.50	1146.49	739706.481	181214.315	1130.50	1146.49	0.001	1.638	1.661	0.032	
2258	739742.183	181188.917	1130.50	1130.50	739743.764	181189.002	1130.50	1130.50	739743.440	181188.023	1130.50	1130.50	0.760	859.326	859.327		
2259	739743.769	181189.016	1130.50	1130.50	739743.764	181189.002	1130.50	1130.50	739742.183	181188.917	1130.50	1130.50	0.011	12.271	12.271		
2260	739743.769	181189.016	1130.50	1130.50	739742.183	181188.917	1130.50	1130.50	739741.990	181189.054	1130.50	1130.50	0.118	133.619	133.619		
2261	739707.292	181213.739	1130.50	1146.45	739707.326	181213.743	1130.50	1146.45	739713.036	181209.868	1130.50	1146.17	0.077	87.382	88.608	1.205	
2262	739713.036	181209.868	1130.50	1146.17	739712.698	181209.893	1130.50	1146.17	739707.292	181213.739	1130.50	1146.45	0.582	658.402	667.583	9.188	
												Riporto	5280.740			66450.295	2.708

No.	PRIMO VERTICE				SECONDO VERTICE				TERZO VERTICE				Area	Volumi Prismi		Volumi	
Trian.	E	N	Quota 1	Quota 2	E	N	Quota 1	Quota 2	E	N	Quota 1	Quota 2	Piana	Prisma 1	Prisma 2	Sterro	Riporto
												A Riportare	5280.740			66450.295	2.708
2263	739741.990	181189.054	1130.50	1130.50	739737.320	181192.376	1130.50	1134.93	739738.199	181192.795	1130.50	1135.54	2.438	2756.593	2764.293	7.704	
2264	739741.990	181189.054	1130.50	1130.50	739738.199	181192.795	1130.50	1135.54	739743.769	181189.016	1130.50	1130.50	3.256	3680.445	3685.913	5.468	
2265	739706.775	181214.107	1130.50	1146.49	739706.796	181214.102	1130.50	1146.49	739707.220	181213.814	1130.50	1146.47	0.002	2.220	2.252	0.032	
2266	739707.220	181213.814	1130.50	1146.47	739707.186	181213.814	1130.50	1146.47	739706.775	181214.107	1130.50	1146.49	0.005	5.631	5.711	0.080	
2267	739735.671	181193.550	1130.50	1136.50	739737.133	181193.518	1130.50	1136.50	739738.199	181192.795	1130.50	1135.54	0.511	578.202	581.107	2.908	
2268	739738.199	181192.795	1130.50	1135.54	739737.320	181192.376	1130.50	1134.93	739735.671	181193.550	1130.50	1136.50	0.861	973.856	978.299	4.443	
2269	739707.186	181213.814	1130.50	1146.47	739707.220	181213.814	1130.50	1146.47	739707.326	181213.743	1130.50	1146.45	0.001	1.365	1.384	0.016	
2270	739707.326	181213.743	1130.50	1146.45	739707.292	181213.739	1130.50	1146.45	739707.186	181213.814	1130.50	1146.47	0.001	1.681	1.705	0.016	
2271	739735.671	181193.550	1130.50	1136.50	739734.973	181194.046	1130.50	1136.50	739736.146	181194.188	1130.50	1136.50	0.340	384.892	386.935	2.040	
2272	739735.671	181193.550	1130.50	1136.50	739736.146	181194.188	1130.50	1136.50	739737.133	181193.518	1130.50	1136.50	0.474	535.832	538.676	2.844	
2273	739734.973	181194.046	1130.50	1136.50	739734.221	181194.581	1130.50	1136.50	739735.611	181194.551	1130.50	1136.50	0.361	407.596	409.760	2.166	
2274	739734.973	181194.046	1130.50	1136.50	739735.611	181194.551	1130.50	1136.50	739736.146	181194.188	1130.50	1136.50	0.251	283.625	285.130	1.506	
2275	739732.462	181195.832	1130.50	1138.17	739732.817	181196.447	1130.50	1139.03	739735.611	181194.551	1130.50	1136.50	1.196	1351.733	1360.581	8.843	
2276	739735.611	181194.551	1130.50	1136.50	739734.221	181194.581	1130.50	1136.50	739732.462	181195.832	1130.50	1138.17	0.843	953.079	958.608	5.530	
2277	739732.032	181196.139	1130.50	1138.58	739732.162	181196.891	1130.50	1139.62	739732.817	181196.447	1130.50	1139.03	0.275	311.046	313.405	2.360	
2278	739732.817	181196.447	1130.50	1139.03	739732.462	181195.832	1130.50	1138.17	739732.032	181196.139	1130.50	1138.58	0.187	211.084	212.595	1.513	
2279	739722.264	181203.088	1130.50	1142.50	739721.315	181203.762	1130.50	1142.50	739722.728	181203.292	1130.50	1142.50	0.253	286.204	289.242	3.048	
2280	739722.264	181203.088	1130.50	1142.50	739722.728	181203.292	1130.50	1142.50	739724.133	181202.339	1130.50	1142.50	0.364	411.961	416.334	4.380	
2281	739722.264	181203.088	1130.50	1142.50	739724.133	181202.339	1130.50	1142.50	739725.777	181201.223	1130.50	1142.50	0.427	482.977	488.104	5.124	
2282	739725.777	181201.223	1130.50	1142.50	739724.100	181201.782	1130.50	1142.50	739722.264	181203.088	1130.50	1142.50	0.582	657.859	664.843	6.996	
2283	739719.264	181205.222	1130.50	1143.20	739719.879	181205.225	1130.50	1143.39	739722.728	181203.292	1130.50	1142.50	0.599	676.798	684.300	7.505	
2284	739722.728	181203.292	1130.50	1142.50	739721.315	181203.762	1130.50	1142.50	739719.264	181205.222	1130.50	1143.20	0.550	621.215	627.939	6.714	
2285	739724.100	181201.782	1130.50	1142.50	739725.777	181201.223	1130.50	1142.50	739732.162	181196.891	1130.50	1139.62	1.848	2088.909	2109.309	20.435	
2286	739724.100	181201.782	1130.50	1142.50	739732.162	181196.891	1130.50	1139.62	739732.032	181196.139	1130.50	1138.58	3.349	3786.301	3818.900	32.615	
2287	739717.112	181206.752	1130.50	1143.79	739717.144	181207.081	1130.50	1144.07	739719.879	181205.225	1130.50	1143.39	0.480	542.192	548.546	6.347	
2288	739719.879	181205.225	1130.50	1143.39	739719.264	181205.222	1130.50	1143.20	739717.112	181206.752	1130.50	1143.79	0.474	535.521	541.661	6.143	
2289	739713.036	181209.868	1130.50	1146.17	739714.620	181209.753	1130.50	1146.15	739717.223	181207.901	1130.50	1144.75	1.317	1488.995	1509.004	19.990	
2290	739713.036	181209.868	1130.50	1146.17	739717.223	181207.901	1130.50	1144.75	739717.144	181207.081	1130.50	1144.07	1.794	2028.531	2054.541	26.028	
2291	739706.796	181214.102	1130.50	1146.49	739706.481	181214.315	1130.50	1146.49	739706.919	181215.231	1130.50	1146.46	0.191	215.832	218.883	3.052	
2292	739706.796	181214.102	1130.50	1146.49	739706.919	181215.231	1130.50	1146.46	739708.173	181214.339	1130.50	1146.44	0.763	862.279	874.454	12.177	
2293	739708.173	181214.339	1130.50	1146.44	739708.035	181213.823	1130.50	1146.45	739706.796	181214.102	1130.50	1146.49	0.339	383.141	388.550	5.410	
2294	739707.326	181213.743	1130.50	1146.45	739708.035	181213.823	1130.50	1146.45	739710.450	181212.719	1130.50	1146.37	0.488	551.648	559.418	7.785	
2295	739707.326	181213.743	1130.50	1146.45	739710.450	181212.719	1130.50	1146.37	739714.620	181209.753	1130.50	1146.15	2.498	2823.822	2863.350	39.591	
2296	739714.620	181209.753	1130.50	1146.15	739713.036	181209.868	1130.50	1146.17	739707.326	181213.743	1130.50	1146.45	2.741	3098.333	3141.521	43.167	
2297	739738.199	181192.795	1130.50	1135.54	739738.353	181192.869	1130.50	1135.64	739743.769	181189.016	1130.50	1130.50	0.497	561.941	563.628	1.681	
2298	739707.220	181213.814	1130.50	1146.47	739706.796	181214.102	1130.50	1146.49	739708.035	181213.823	1130.50	1146.45	0.119	134.832	136.737	1.900	
2299	739737.133	181193.518	1130.50	1136.50	739737.449	181193.511	1130.50	1136.50	739738.353	181192.869	1130.50	1135.64	0.098	111.096	111.658	0.566	
2300	739738.353	181192.869	1130.50	1135.64	739738.199	181192.795	1130.50	1135.54	739737.133	181193.518	1130.50	1136.50	0.095	107.525	108.038	0.512	
2301	739707.326	181213.743	1130.50	1146.45	739707.220	181213.814	1130.50	1146.47	739708.035	181213.823	1130.50	1146.45	0.029	33.247	33.717	0.479	
												Riporto	5311.638			66759.409	2.708

No.	PRIMO VERTICE				SECONDO VERTICE				TERZO VERTICE				Area	Volumi Prismi		Volumi	
Trian.	E	N	Quota 1	Quota 2	E	N	Quota 1	Quota 2	E	N	Quota 1	Quota 2	Piana	Prisma 1	Prisma 2	Sterro	Riporto
												A Riportare	5311.638			66759.409	2.708
2302	739708.035	181213.823	1130.50	1146.45	739708.681	181213.978	1130.50	1146.42	739710.450	181212.719	1130.50	1146.37	0.544	614.714	623.368	8.639	
2303	739736.146	181194.188	1130.50	1136.50	739736.447	181194.224	1130.50	1136.50	739737.449	181193.511	1130.50	1136.50	0.125	141.700	142.452	0.756	
2304	739737.449	181193.511	1130.50	1136.50	739737.133	181193.518	1130.50	1136.50	739736.146	181194.188	1130.50	1136.50	0.102	115.769	116.384	0.618	
2305	739735.611	181194.551	1130.50	1136.50	739736.000	181194.543	1130.50	1136.50	739736.447	181194.224	1130.50	1136.50	0.060	68.121	68.483	0.360	
2306	739736.447	181194.224	1130.50	1136.50	739736.146	181194.188	1130.50	1136.50	739735.611	181194.551	1130.50	1136.50	0.064	72.648	73.033	0.390	
2307	739732.817	181196.447	1130.50	1139.03	739732.964	181196.702	1130.50	1139.38	739736.000	181194.543	1130.50	1136.50	0.546	617.000	621.259	4.267	
2308	739736.000	181194.543	1130.50	1136.50	739735.611	181194.551	1130.50	1136.50	739732.817	181196.447	1130.50	1139.03	0.358	404.262	406.709	2.442	
2309	739732.162	181196.891	1130.50	1139.62	739732.221	181197.231	1130.50	1140.09	739732.964	181196.702	1130.50	1139.38	0.142	160.435	161.741	1.306	
2310	739732.964	181196.702	1130.50	1139.38	739732.817	181196.447	1130.50	1139.03	739732.162	181196.891	1130.50	1139.62	0.116	131.304	132.331	1.025	
2311	739724.133	181202.339	1130.50	1142.50	739722.728	181203.292	1130.50	1142.50	739724.557	181202.683	1130.50	1142.50	0.444	501.598	506.923	5.328	
2312	739724.133	181202.339	1130.50	1142.50	739724.557	181202.683	1130.50	1142.50	739726.212	181201.506	1130.50	1142.50	0.534	603.895	610.306	6.420	
2313	739724.133	181202.339	1130.50	1142.50	739726.212	181201.506	1130.50	1142.50	739727.341	181200.702	1130.50	1142.50	0.366	413.231	417.618	4.380	
2314	739724.133	181202.339	1130.50	1142.50	739727.341	181200.702	1130.50	1142.50	739725.777	181201.223	1130.50	1142.50	0.444	502.451	507.785	5.340	
2315	739708.035	181213.823	1130.50	1146.45	739708.173	181214.339	1130.50	1146.44	739708.681	181213.978	1130.50	1146.42	0.156	176.327	178.813	2.487	
2316	739719.879	181205.225	1130.50	1143.39	739720.977	181205.231	1130.50	1143.72	739724.557	181202.683	1130.50	1142.50	1.410	1593.544	1611.453	17.896	
2317	739724.557	181202.683	1130.50	1142.50	739722.728	181203.292	1130.50	1142.50	739719.879	181205.225	1130.50	1143.39	0.900	1017.685	1028.755	11.082	
2318	739725.777	181201.223	1130.50	1142.50	739727.341	181200.702	1130.50	1142.50	739732.221	181197.231	1130.50	1140.09	1.443	1631.404	1647.562	16.184	
2319	739725.777	181201.223	1130.50	1142.50	739732.221	181197.231	1130.50	1140.09	739732.162	181196.891	1130.50	1139.62	1.213	1371.572	1383.992	12.421	
2320	739717.144	181207.081	1130.50	1144.07	739717.223	181207.901	1130.50	1144.75	739720.977	181205.231	1130.50	1143.72	1.645	1859.226	1881.725	22.504	
2321	739720.977	181205.231	1130.50	1143.72	739719.879	181205.225	1130.50	1143.39	739717.144	181207.081	1130.50	1144.07	1.027	1161.192	1174.778	13.574	
2322	739714.620	181209.753	1130.50	1146.15	739717.264	181209.560	1132.39	1146.13	739717.376	181209.498	1132.41	1146.09	0.071	80.532	81.554	1.005	
2323	739714.620	181209.753	1130.50	1146.15	739717.376	181209.498	1132.41	1146.09	739717.223	181207.901	1130.50	1144.75	2.220	2511.322	2543.574	32.257	
2324	739706.919	181215.231	1130.50	1146.46	739708.220	181214.518	1130.74	1146.43	739708.173	181214.339	1130.50	1146.44	0.133	150.588	152.701	2.109	
2325	739710.450	181212.719	1130.50	1146.37	739716.773	181209.829	1132.30	1146.15	739717.264	181209.560	1132.39	1146.13	0.141	159.516	161.558	2.058	
2326	739710.450	181212.719	1130.50	1146.37	739717.264	181209.560	1132.39	1146.13	739714.620	181209.753	1130.50	1146.15	3.519	3980.051	4033.140	53.117	
2327	739738.353	181192.869	1130.50	1135.64	739739.605	181193.465	1132.17	1136.50	739743.591	181189.377	1130.76	1130.99	3.747	4238.300	4250.423	12.147	
2328	739738.353	181192.869	1130.50	1135.64	739743.591	181189.377	1130.76	1130.99	739743.769	181189.016	1130.50	1130.50	0.635	717.551	718.688	1.137	
2329	739738.353	181192.869	1130.50	1135.64	739737.449	181193.511	1130.50	1136.50	739739.605	181193.465	1132.17	1136.50	0.671	759.260	762.723	3.468	
2330	739739.648	181197.288	1136.49	1136.49	739739.714	181197.251	1136.50	1136.40	739740.919	181194.803	1134.72	1134.72	0.058	66.441	66.439		0.002
2331	739740.919	181194.803	1134.72	1134.72	739743.591	181189.377	1130.76	1130.99	739739.605	181193.465	1132.17	1136.50	5.352	6061.914	6070.055	8.137	
2332	739740.919	181194.803	1134.72	1134.72	739739.605	181193.465	1132.17	1136.50	739739.638	181197.293	1136.49	1136.50	2.493	2828.109	2831.722	3.615	
2333	739740.919	181194.803	1134.72	1134.72	739739.638	181197.293	1136.49	1136.50	739739.648	181197.288	1136.49	1136.49	0.009	10.504	10.504		
2334	739710.450	181212.719	1130.50	1146.37	739708.681	181213.978	1130.50	1146.42	739709.047	181214.065	1130.89	1146.40	0.307	347.497	352.344	4.841	
2335	739710.450	181212.719	1130.50	1146.37	739709.047	181214.065	1130.89	1146.40	739716.773	181209.829	1132.30	1146.15	2.228	2520.432	2554.026	33.553	
2336	739737.449	181193.511	1130.50	1136.50	739736.447	181194.224	1130.50	1136.50	739738.614	181194.487	1132.52	1136.50	0.904	1022.919	1027.736	4.818	
2337	739737.449	181193.511	1130.50	1136.50	739738.614	181194.487	1132.52	1136.50	739739.605	181193.465	1132.17	1136.50	1.079	1221.050	1226.197	5.142	
2338	739736.447	181194.224	1130.50	1136.50	739736.000	181194.543	1130.50	1136.50	739738.614	181194.487	1132.52	1136.50	0.404	457.466	459.620	2.153	
2339	739739.446	181197.398	1136.45	1136.50	739739.638	181197.293	1136.49	1136.50	739739.605	181193.465	1132.17	1136.50	0.369	419.078	419.619	0.544	
2340	739738.643	181197.838	1136.30	1136.50	739739.446	181197.398	1136.45	1136.50	739739.605	181193.465	1132.17	1136.50	1.544	1752.536	1754.893	2.362	
												Riporto	5349.163			67069.291	2.710

No.	PRIMO VERTICE				SECONDO VERTICE				TERZO VERTICE				Area	Volumi Prismi		Volumi	
Trian.	E	N	Quota 1	Quota 2	E	N	Quota 1	Quota 2	E	N	Quota 1	Quota 2	Piana	Prisma 1	Prisma 2	Sterro	Riporto
												A Riportare	5349.163			67069.291	2.710
2341	739738.643	181197.838	1136.30	1136.50	739739.605	181193.465	1132.17	1136.50	739738.614	181194.487	1132.52	1136.50	1.675	1899.160	1903.911	4.760	
2342	739732.964	181196.702	1130.50	1139.38	739734.255	181198.941	1134.04	1142.50	739738.614	181194.487	1132.52	1136.50	7.755	8781.357	8836.477	55.117	
2343	739738.614	181194.487	1132.52	1136.50	739736.000	181194.543	1130.50	1136.50	739732.964	181196.702	1130.50	1139.38	2.737	3095.804	3113.011	17.222	
2344	739732.964	181196.702	1130.50	1139.38	739732.221	181197.231	1130.50	1140.09	739732.523	181198.978	1132.70	1142.50	0.729	824.544	831.413	6.867	
2345	739732.964	181196.702	1130.50	1139.38	739732.523	181198.978	1132.70	1142.50	739734.255	181198.941	1134.04	1142.50	1.963	2222.765	2240.527	17.756	
2346	739737.752	181198.327	1136.14	1137.73	739738.643	181197.838	1136.30	1136.50	739738.614	181194.487	1132.52	1136.50	1.500	1702.440	1705.320	2.880	
2347	739734.255	181198.941	1134.04	1142.50	739734.268	181200.237	1135.50	1142.50	739737.752	181198.327	1136.14	1137.73	2.270	2577.021	2589.919	12.899	
2348	739734.255	181198.941	1134.04	1142.50	739737.752	181198.327	1136.14	1137.73	739738.614	181194.487	1132.52	1136.50	6.450	7315.365	7345.519	30.186	
2349	739726.212	181201.506	1130.50	1142.50	739724.557	181202.683	1130.50	1142.50	739732.696	181199.974	1133.95	1142.50	2.548	2883.566	2911.211	27.657	
2350	739726.212	181201.506	1130.50	1142.50	739732.696	181199.974	1133.95	1142.50	739732.523	181198.978	1132.70	1142.50	3.362	3806.569	3840.574	34.034	
2351	739727.341	181200.702	1130.50	1142.50	739726.212	181201.506	1130.50	1142.50	739732.523	181198.978	1132.70	1142.50	1.110	1255.631	1268.137	12.487	
2352	739732.523	181198.978	1132.70	1142.50	739732.696	181199.974	1133.95	1142.50	739734.255	181198.941	1134.04	1142.50	0.866	981.368	989.105	7.742	
2353	739732.696	181199.974	1133.95	1142.50	739733.266	181199.962	1134.40	1142.50	739734.255	181198.941	1134.04	1142.50	0.285	323.285	325.671	2.385	
2354	739734.173	181200.289	1135.49	1142.50	739734.268	181200.237	1135.50	1142.50	739734.255	181198.941	1134.04	1142.50	0.062	70.255	70.719	0.464	
2355	739733.266	181199.962	1134.40	1142.50	739733.274	181200.782	1135.32	1142.50	739734.173	181200.289	1135.49	1142.50	0.371	420.613	423.367	2.757	
2356	739733.266	181199.962	1134.40	1142.50	739734.173	181200.289	1135.49	1142.50	739734.255	181198.941	1134.04	1142.50	0.625	708.838	713.749	4.913	
2357	739708.173	181214.339	1130.50	1146.44	739708.220	181214.518	1130.74	1146.43	739709.047	181214.065	1130.89	1146.40	0.085	95.728	97.059	1.336	
2358	739709.047	181214.065	1130.89	1146.40	739708.681	181213.978	1130.50	1146.42	739708.173	181214.339	1130.50	1146.44	0.088	99.677	101.070	1.390	
2359	739724.557	181202.683	1130.50	1142.50	739720.977	181205.231	1130.50	1143.72	739725.122	181205.251	1133.83	1144.99	5.317	6016.239	6080.723	64.495	
2360	739724.557	181202.683	1130.50	1142.50	739725.122	181205.251	1133.83	1144.99	739732.116	181201.417	1135.11	1143.63	10.063	11403.309	11509.586	106.265	
2361	739724.557	181202.683	1130.50	1142.50	739732.116	181201.417	1135.11	1143.63	739732.696	181199.974	1133.95	1142.50	5.087	5764.165	5813.450	49.283	
2362	739727.341	181200.702	1130.50	1142.50	739732.523	181198.978	1132.70	1142.50	739732.221	181197.231	1130.50	1140.09	4.787	5414.989	5465.076	50.051	
2363	739717.223	181207.901	1130.50	1144.75	739717.376	181209.498	1132.41	1146.09	739725.122	181205.251	1133.83	1144.99	6.510	7371.019	7455.837	84.838	
2364	739725.122	181205.251	1133.83	1144.99	739720.977	181205.231	1130.50	1143.72	739717.223	181207.901	1130.50	1144.75	5.571	6304.329	6376.080	71.806	
2365	739732.116	181201.417	1135.11	1143.63	739732.684	181201.105	1135.21	1143.39	739733.266	181199.962	1134.40	1142.50	0.234	265.364	267.297	1.943	
2366	739733.266	181199.962	1134.40	1142.50	739732.696	181199.974	1133.95	1142.50	739732.116	181201.417	1135.11	1143.63	0.408	462.615	466.037	3.423	
2367	739732.684	181201.105	1135.21	1143.39	739733.274	181200.782	1135.32	1142.50	739733.266	181199.962	1134.40	1142.50	0.243	276.017	277.919	1.900	
2368	739717.264	181209.560	1132.39	1146.13	739717.381	181209.551	1132.48	1146.13	739717.376	181209.498	1132.41	1146.09	0.003	3.537	3.579	0.041	
2369	739708.220	181214.518	1130.74	1146.43	739706.919	181215.231	1130.50	1146.46	739708.826	181219.226	1136.50	1146.32	3.279	3713.267	3758.591	45.330	
2370	739708.826	181219.226	1136.50	1146.32	739709.372	181218.837	1136.50	1146.31	739708.220	181214.518	1130.74	1146.43	1.403	1591.986	1608.504	16.525	
2371	739717.381	181209.551	1132.48	1146.13	739717.264	181209.560	1132.39	1146.13	739716.773	181209.829	1132.30	1146.15	0.014	15.318	15.504	0.193	
2372	739716.754	181213.585	1136.50	1146.08	739718.999	181211.988	1136.50	1146.12	739717.381	181209.551	1132.48	1146.13	4.028	4571.858	4615.963	44.107	
2373	739739.648	181197.288	1136.49	1136.49	739739.638	181197.293	1136.49	1136.50	739739.638	181197.305	1136.50	1136.50	0.000	0.068	0.068		
2374	739739.638	181197.305	1136.50	1136.50	739739.714	181197.251	1136.50	1136.40	739739.648	181197.288	1136.49	1136.49	0.000	0.427	0.427		
2375	739709.047	181214.065	1130.89	1146.40	739714.312	181215.322	1136.50	1146.15	739716.754	181213.585	1136.50	1146.08	6.107	6929.693	7000.422	70.731	
2376	739709.047	181214.065	1130.89	1146.40	739716.754	181213.585	1136.50	1146.08	739717.381	181209.551	1132.48	1146.13	15.395	17446.451	17645.287	198.916	
2377	739717.381	181209.551	1132.48	1146.13	739716.773	181209.829	1132.30	1146.15	739709.047	181214.065	1130.89	1146.40	0.214	242.032	245.098	3.069	
2378	739717.381	181209.551	1132.48	1146.13	739718.999	181211.988	1136.50	1146.12	739725.106	181207.644	1136.50	1146.51	10.956	12436.430	12557.991	121.612	
2379	739717.381	181209.551	1132.48	1146.13	739725.106	181207.644	1136.50	1146.51	739726.646	181206.548	1136.50	1146.50	2.765	3138.612	3169.637	31.001	
												Riporto	5466.024			68277.672	2.710

No.	PRIMO VERTICE				SECONDO VERTICE				TERZO VERTICE				Area	Volumi Prismi		Volumi	
Trian.	E	N	Quota 1	Quota 2	E	N	Quota 1	Quota 2	E	N	Quota 1	Quota 2	Piana	Prisma 1	Prisma 2	Sterro	Riporto
												A Riportare	5466.024			68277.672	2.710
2380	739739.638	181197.305	1136.50	1136.50	739739.638	181197.293	1136.49	1136.50	739739.446	181197.398	1136.45	1136.50	0.001	1.309	1.309		
2381	739739.638	181197.305	1136.50	1136.50	739739.446	181197.398	1136.45	1136.50	739739.444	181197.443	1136.50	1136.50	0.004	4.804	4.804		
2382	739739.444	181197.443	1136.50	1136.50	739739.446	181197.398	1136.45	1136.50	739738.643	181197.838	1136.30	1136.50	0.018	20.032	20.034	0.001	
2383	739739.444	181197.443	1136.50	1136.50	739738.643	181197.838	1136.30	1136.50	739738.644	181198.012	1136.50	1136.50	0.070	79.419	79.424	0.005	
2384	739738.644	181198.012	1136.50	1136.50	739738.643	181197.838	1136.30	1136.50	739737.752	181198.327	1136.14	1137.73	0.078	88.362	88.408	0.046	
2385	739738.644	181198.012	1136.50	1136.50	739737.752	181198.327	1136.14	1137.73	739737.666	181198.708	1136.50	1137.85	0.156	177.708	177.861	0.154	
2386	739734.268	181200.237	1135.50	1142.50	739734.276	181201.120	1136.50	1142.50	739737.666	181198.708	1136.50	1137.85	1.506	1711.447	1718.651	7.199	
2387	739734.268	181200.237	1135.50	1142.50	739737.666	181198.708	1136.50	1137.85	739737.752	181198.327	1136.14	1137.73	0.582	660.694	662.619	1.926	
2388	739734.116	181201.234	1136.50	1142.50	739734.276	181201.120	1136.50	1142.50	739734.268	181200.237	1135.50	1142.50	0.071	80.777	81.227	0.449	
2389	739734.116	181201.234	1136.50	1142.50	739734.268	181200.237	1135.50	1142.50	739734.173	181200.289	1135.49	1142.50	0.043	49.301	49.591	0.287	
2390	739733.284	181201.826	1136.50	1142.50	739734.116	181201.234	1136.50	1142.50	739734.173	181200.289	1135.49	1142.50	0.376	427.479	429.864	2.384	
2391	739733.284	181201.826	1136.50	1142.50	739734.173	181200.289	1135.49	1142.50	739733.274	181200.782	1135.32	1142.50	0.472	535.791	538.967	3.177	
2392	739709.047	181214.065	1130.89	1146.40	739708.220	181214.518	1130.74	1146.43	739709.372	181218.837	1136.50	1146.31	2.047	2318.468	2346.452	27.955	
2393	739709.047	181214.065	1130.89	1146.40	739709.372	181218.837	1136.50	1146.31	739714.312	181215.322	1136.50	1146.15	12.358	14021.785	14165.838	144.106	
2394	739725.122	181205.251	1133.83	1144.99	739728.445	181205.268	1136.50	1146.01	739731.418	181203.153	1136.50	1144.99	3.539	4019.313	4053.709	34.389	
2395	739725.122	181205.251	1133.83	1144.99	739731.418	181203.153	1136.50	1144.99	739732.116	181201.417	1135.11	1143.63	4.733	5372.338	5416.777	44.443	
2396	739717.376	181209.498	1132.41	1146.09	739717.381	181209.551	1132.48	1146.13	739726.646	181206.548	1136.50	1146.50	0.253	286.884	290.033	3.122	
2397	739717.376	181209.498	1132.41	1146.09	739726.646	181206.548	1136.50	1146.50	739728.445	181205.268	1136.50	1146.01	3.279	3722.429	3758.692	36.277	
2398	739728.445	181205.268	1136.50	1146.01	739725.122	181205.251	1133.83	1144.99	739717.376	181209.498	1132.41	1146.09	7.122	8078.374	8159.900	81.535	
2399	739731.418	181203.153	1136.50	1144.99	739731.771	181202.902	1136.50	1144.80	739732.684	181201.105	1135.21	1143.39	0.203	230.156	231.841	1.689	
2400	739732.684	181201.105	1135.21	1143.39	739732.116	181201.417	1135.11	1143.63	739731.418	181203.153	1136.50	1144.99	0.384	436.228	439.453	3.234	
2401	739731.771	181202.902	1136.50	1144.80	739733.284	181201.826	1136.50	1142.50	739733.274	181200.782	1135.32	1142.50	0.795	903.394	909.086	5.692	
2402	739731.771	181202.902	1136.50	1144.80	739733.274	181200.782	1135.32	1142.50	739732.684	181201.105	1135.21	1143.39	0.383	434.585	437.602	3.010	
2403	739725.856	181207.808	1136.50	1146.54	739725.912	181207.770	1136.50	1146.54	739726.138	181207.389	1136.50	1146.56	0.006	7.244	7.308	0.060	
2404	739708.826	181219.226	1136.50	1146.32	739709.378	181218.856	1136.50	1146.31	739709.372	181218.837	1136.50	1146.31	0.006	7.221	7.284	0.059	
2405	739716.754	181213.585	1136.50	1146.08	739716.698	181213.948	1136.50	1146.07	739719.191	181212.277	1136.50	1146.12	0.406	461.068	464.959	3.884	
2406	739719.191	181212.277	1136.50	1146.12	739718.999	181211.988	1136.50	1146.12	739716.754	181213.585	1136.50	1146.08	0.478	542.923	547.511	4.584	
2407	739739.639	181197.402	1136.50	1136.50	739739.714	181197.251	1136.50	1136.40	739739.638	181197.305	1136.50	1136.50	0.004	4.220	4.220		
2408	739714.312	181215.322	1136.50	1146.15	739714.560	181215.381	1136.50	1146.14	739716.698	181213.948	1136.50	1146.07	0.241	273.627	275.943	2.309	
2409	739714.312	181215.322	1136.50	1146.15	739716.698	181213.948	1136.50	1146.07	739716.754	181213.585	1136.50	1146.08	0.395	448.448	452.236	3.782	
2410	739718.999	181211.988	1136.50	1146.12	739719.191	181212.277	1136.50	1146.12	739725.856	181207.808	1136.50	1146.54	1.392	1582.140	1595.726	13.566	
2411	739718.999	181211.988	1136.50	1146.12	739725.856	181207.808	1136.50	1146.54	739726.138	181207.389	1136.50	1146.56	0.847	962.799	971.192	8.394	
2412	739726.138	181207.389	1136.50	1146.56	739725.106	181207.644	1136.50	1146.51	739718.999	181211.988	1136.50	1146.12	1.463	1662.542	1677.022	14.494	
2413	739726.646	181206.548	1136.50	1146.50	739725.106	181207.644	1136.50	1146.51	739726.138	181207.389	1136.50	1146.56	0.369	419.580	423.280	3.697	
2414	739726.646	181206.548	1136.50	1146.50	739726.138	181207.389	1136.50	1146.56	739727.327	181206.822	1136.50	1146.59	0.356	404.545	408.121	3.578	
2415	739726.646	181206.548	1136.50	1146.50	739727.327	181206.822	1136.50	1146.59	739728.755	181205.865	1136.50	1146.58	0.521	592.678	597.922	5.246	
2416	739739.428	181197.825	1136.50	1136.50	739739.639	181197.402	1136.50	1136.50	739739.638	181197.305	1136.50	1136.50	0.010	11.871	11.871		
2417	739739.428	181197.825	1136.50	1136.50	739739.638	181197.305	1136.50	1136.50	739739.444	181197.443	1136.50	1136.50	0.036	40.857	40.857		
2418	739738.768	181199.152	1136.50	1136.50	739739.428	181197.825	1136.50	1136.50	739739.444	181197.443	1136.50	1136.50	0.115	131.202	131.202		
												Riporto	5511.143			68742.405	2.710

No.	PRIMO VERTICE				SECONDO VERTICE				TERZO VERTICE				Area	Volumi Prismi		Volumi	
Trian.	E	N	Quota 1	Quota 2	E	N	Quota 1	Quota 2	E	N	Quota 1	Quota 2	Piana	Prisma 1	Prisma 2	Sterro	Riporto
												A Riportare	5511.143			68742.405	2.710
2419	739739.444	181197.443	1136.50	1136.50	739738.644	181198.012	1136.50	1136.50	739738.655	181199.227	1136.50	1136.50	0.489	555.896	555.896		
2420	739739.444	181197.443	1136.50	1136.50	739738.655	181199.227	1136.50	1136.50	739738.768	181199.152	1136.50	1136.50	0.071	80.928	80.929		
2421	739738.644	181198.012	1136.50	1136.50	739737.666	181198.708	1136.50	1137.85	739737.354	181200.099	1136.50	1138.29	0.572	649.650	650.248	0.601	
2422	739738.644	181198.012	1136.50	1136.50	739737.354	181200.099	1136.50	1138.29	739738.655	181199.227	1136.50	1136.50	0.795	903.692	904.168	0.477	
2423	739734.276	181201.120	1136.50	1142.50	739734.286	181202.156	1136.50	1142.50	739737.354	181200.099	1136.50	1138.29	1.600	1817.842	1825.197	7.360	
2424	739734.276	181201.120	1136.50	1142.50	739737.354	181200.099	1136.50	1138.29	739737.666	181198.708	1136.50	1137.85	1.981	2251.944	2257.983	6.045	
2425	739734.051	181202.314	1136.50	1142.50	739734.286	181202.156	1136.50	1142.50	739734.276	181201.120	1136.50	1142.50	0.123	139.244	139.979	0.738	
2426	739734.051	181202.314	1136.50	1142.50	739734.276	181201.120	1136.50	1142.50	739734.116	181201.234	1136.50	1142.50	0.083	93.983	94.479	0.498	
2427	739733.284	181201.826	1136.50	1142.50	739733.294	181202.822	1136.50	1142.50	739734.051	181202.314	1136.50	1142.50	0.380	431.331	433.609	2.274	
2428	739733.284	181201.826	1136.50	1142.50	739734.051	181202.314	1136.50	1142.50	739734.116	181201.234	1136.50	1142.50	0.430	488.740	491.321	2.580	
2429	739725.912	181207.770	1136.50	1146.54	739726.274	181207.528	1136.50	1146.55	739726.138	181207.389	1136.50	1146.56	0.042	47.295	47.714	0.422	
2430	739709.372	181218.837	1136.50	1146.31	739709.378	181218.856	1136.50	1146.31	739714.560	181215.381	1136.50	1146.14	0.060	67.797	68.378	0.566	
2431	739714.560	181215.381	1136.50	1146.14	739714.312	181215.322	1136.50	1146.15	739709.372	181218.837	1136.50	1146.31	0.582	660.977	666.617	5.636	
2432	739728.445	181205.268	1136.50	1146.01	739729.636	181205.274	1136.50	1146.37	739730.908	181204.421	1136.50	1145.98	0.512	581.635	586.557	4.916	
2433	739728.445	181205.268	1136.50	1146.01	739730.908	181204.421	1136.50	1145.98	739731.418	181203.153	1136.50	1144.99	1.346	1529.226	1541.548	12.320	
2434	739726.646	181206.548	1136.50	1146.50	739728.755	181205.865	1136.50	1146.58	739729.636	181205.274	1136.50	1146.37	0.322	366.349	369.566	3.214	
2435	739729.636	181205.274	1136.50	1146.37	739728.445	181205.268	1136.50	1146.01	739726.646	181206.548	1136.50	1146.50	0.768	872.419	879.934	7.509	
2436	739730.908	181204.421	1136.50	1145.98	739731.046	181204.328	1136.50	1145.91	739731.771	181202.902	1136.50	1144.80	0.065	73.511	74.097	0.589	
2437	739731.771	181202.902	1136.50	1144.80	739731.418	181203.153	1136.50	1144.99	739730.908	181204.421	1136.50	1145.98	0.160	181.609	183.008	1.400	
2438	739731.771	181202.902	1136.50	1144.80	739731.046	181204.328	1136.50	1145.91	739733.294	181202.822	1136.50	1142.50	1.057	1201.166	1209.517	8.350	
2439	739731.771	181202.902	1136.50	1144.80	739733.294	181202.822	1136.50	1142.50	739733.284	181201.826	1136.50	1142.50	0.759	862.438	867.572	5.132	
2440	739725.174	181208.822	1136.50	1146.48	739725.374	181208.680	1136.50	1146.48	739725.912	181207.770	1136.50	1146.54	0.053	60.009	60.537	0.530	
2441	739725.912	181207.770	1136.50	1146.54	739725.856	181207.808	1136.50	1146.54	739725.174	181208.822	1136.50	1146.48	0.015	17.541	17.695	0.160	
2442	739708.826	181219.226	1136.50	1146.32	739709.098	181219.797	1136.50	1146.30	739709.520	181219.959	1136.50	1146.28	0.098	111.887	112.852	0.960	
2443	739708.826	181219.226	1136.50	1146.32	739709.520	181219.959	1136.50	1146.28	739709.648	181219.868	1136.50	1146.28	0.078	89.203	89.971	0.764	
2444	739709.648	181219.868	1136.50	1146.28	739709.378	181218.856	1136.50	1146.31	739708.826	181219.226	1136.50	1146.32	0.329	374.206	377.433	3.224	
2445	739709.254	181220.122	1136.50	1146.27	739709.263	181220.142	1136.50	1146.27	739709.308	181220.109	1136.50	1146.27	0.001	0.680	0.686	0.010	
2446	739709.098	181219.797	1136.50	1146.30	739709.254	181220.122	1136.50	1146.27	739709.308	181220.109	1136.50	1146.27	0.010	11.125	11.221	0.098	
2447	739709.098	181219.797	1136.50	1146.30	739709.308	181220.109	1136.50	1146.27	739709.520	181219.959	1136.50	1146.28	0.049	55.486	55.964	0.479	
2448	739716.698	181213.948	1136.50	1146.07	739716.540	181214.965	1136.50	1146.06	739719.553	181212.822	1136.50	1146.12	1.363	1548.838	1561.897	13.058	
2449	739719.553	181212.822	1136.50	1146.12	739719.191	181212.277	1136.50	1146.12	739716.698	181213.948	1136.50	1146.07	0.982	1115.808	1125.236	9.427	
2450	739714.560	181215.381	1136.50	1146.14	739715.604	181215.631	1136.50	1146.09	739716.540	181214.965	1136.50	1146.06	0.465	528.077	532.535	4.450	
2451	739714.560	181215.381	1136.50	1146.14	739716.540	181214.965	1136.50	1146.06	739716.698	181213.948	1136.50	1146.07	0.974	1106.912	1116.252	9.341	
2452	739719.191	181212.277	1136.50	1146.12	739719.553	181212.822	1136.50	1146.12	739725.174	181208.822	1136.50	1146.48	2.256	2563.629	2585.594	21.973	
2453	739719.191	181212.277	1136.50	1146.12	739725.174	181208.822	1136.50	1146.48	739725.856	181207.808	1136.50	1146.54	1.855	2108.464	2126.790	18.347	
2454	739727.327	181206.822	1136.50	1146.59	739729.326	181205.868	1136.50	1146.63	739729.814	181205.521	1136.50	1146.62	0.114	129.618	130.772	1.153	
2455	739727.327	181206.822	1136.50	1146.59	739729.814	181205.521	1136.50	1146.62	739728.755	181205.865	1136.50	1146.58	0.261	296.758	299.394	2.646	
2456	739738.768	181199.152	1136.50	1136.50	739738.655	181199.227	1136.50	1136.50	739738.655	181199.232	1136.50	1136.50	0.000	0.321	0.321		
2457	739738.655	181199.227	1136.50	1136.50	739737.354	181200.099	1136.50	1138.29	739737.339	181200.168	1136.50	1138.32	0.038	43.579	43.625	0.046	
												Riporto	5532.278			68899.698	2.710

No.	PRIMO VERTICE				SECONDO VERTICE				TERZO VERTICE				Area	Volumi Prismi		Volumi	
Trian.	E	N	Quota 1	Quota 2	E	N	Quota 1	Quota 2	E	N	Quota 1	Quota 2	Piana	Prisma 1	Prisma 2	Sterro	Riporto
												A Riportare	5532.278			68899.698	2.710
2458	739738.655	181199.227	1136.50	1136.50	739737.339	181200.168	1136.50	1138.32	739738.655	181199.232	1136.50	1136.50	0.003	3.739	3.741	0.002	
2459	739734.286	181202.156	1136.50	1142.50	739734.288	181202.338	1136.50	1142.50	739737.339	181200.168	1136.50	1138.32	0.280	318.005	319.294	1.291	
2460	739734.286	181202.156	1136.50	1142.50	739737.339	181200.168	1136.50	1138.32	739737.354	181200.099	1136.50	1138.29	0.090	102.761	103.050	0.288	
2461	739734.051	181202.314	1136.50	1142.50	739734.039	181202.516	1136.50	1142.50	739734.288	181202.338	1136.50	1142.50	0.024	27.368	27.513	0.144	
2462	739734.051	181202.314	1136.50	1142.50	739734.288	181202.338	1136.50	1142.50	739734.286	181202.156	1136.50	1142.50	0.022	24.484	24.613	0.132	
2463	739733.294	181202.822	1136.50	1142.50	739733.296	181203.044	1136.50	1142.50	739734.039	181202.516	1136.50	1142.50	0.083	94.331	94.829	0.498	
2464	739733.294	181202.822	1136.50	1142.50	739734.039	181202.516	1136.50	1142.50	739734.051	181202.314	1136.50	1142.50	0.073	83.429	83.870	0.438	
2465	739725.374	181208.680	1136.50	1146.48	739726.570	181207.830	1136.50	1146.51	739726.274	181207.528	1136.50	1146.55	0.306	348.219	351.286	3.063	
2466	739725.374	181208.680	1136.50	1146.48	739726.274	181207.528	1136.50	1146.55	739725.912	181207.770	1136.50	1146.54	0.100	113.209	114.207	0.992	
2467	739709.378	181218.856	1136.50	1146.31	739709.648	181219.868	1136.50	1146.28	739715.604	181215.631	1136.50	1146.09	3.586	4075.183	4110.046	34.875	
2468	739715.604	181215.631	1136.50	1146.09	739714.560	181215.381	1136.50	1146.14	739709.378	181218.856	1136.50	1146.31	2.462	2797.722	2821.542	23.813	
2469	739729.636	181205.274	1136.50	1146.37	739730.158	181205.276	1136.50	1146.53	739730.727	181204.872	1136.50	1146.33	0.106	120.484	121.534	1.050	
2470	739729.636	181205.274	1136.50	1146.37	739730.727	181204.872	1136.50	1146.33	739730.908	181204.421	1136.50	1145.98	0.210	238.255	240.294	2.043	
2471	739728.755	181205.865	1136.50	1146.58	739729.814	181205.521	1136.50	1146.62	739730.158	181205.276	1136.50	1146.53	0.071	80.191	80.902	0.716	
2472	739730.158	181205.276	1136.50	1146.53	739729.636	181205.274	1136.50	1146.37	739728.755	181205.865	1136.50	1146.58	0.155	176.308	177.858	1.548	
2473	739730.727	181204.872	1136.50	1146.33	739730.794	181204.824	1136.50	1146.30	739731.046	181204.328	1136.50	1145.91	0.011	12.011	12.113	0.106	
2474	739731.046	181204.328	1136.50	1145.91	739730.908	181204.421	1136.50	1145.98	739730.727	181204.872	1136.50	1146.33	0.023	25.801	26.019	0.220	
2475	739731.046	181204.328	1136.50	1145.91	739730.794	181204.824	1136.50	1146.30	739733.296	181203.044	1136.50	1142.50	0.396	450.299	453.628	3.326	
2476	739731.046	181204.328	1136.50	1145.91	739733.296	181203.044	1136.50	1142.50	739733.294	181202.822	1136.50	1142.50	0.251	285.300	287.092	1.799	
2477	739716.406	181215.822	1137.36	1146.05	739716.761	181216.402	1138.29	1146.06	739718.742	181215.414	1138.76	1146.08	0.750	853.441	859.385	5.940	
2478	739721.753	181213.912	1139.48	1146.17	739721.908	181213.834	1139.52	1146.17	739723.796	181211.349	1138.23	1146.30	0.119	135.499	136.348	0.857	
2479	739721.753	181213.912	1139.48	1146.17	739723.796	181211.349	1138.23	1146.30	739725.374	181208.680	1136.50	1146.48	0.704	801.403	807.209	5.808	
2480	739725.374	181208.680	1136.50	1146.48	739725.174	181208.822	1136.50	1146.48	739721.753	181213.912	1139.48	1146.17	0.266	302.697	305.061	2.362	
2481	739709.520	181219.959	1136.50	1146.28	739709.582	181219.983	1136.58	1146.28	739709.667	181219.940	1136.60	1146.27	0.002	2.674	2.697	0.019	
2482	739709.520	181219.959	1136.50	1146.28	739709.667	181219.940	1136.60	1146.27	739709.648	181219.868	1136.50	1146.28	0.005	6.220	6.273	0.049	
2483	739709.344	181220.102	1136.52	1146.27	739709.308	181220.109	1136.50	1146.27	739709.263	181220.142	1136.50	1146.27	0.000	0.496	0.500		
2484	739709.308	181220.109	1136.50	1146.27	739709.344	181220.102	1136.52	1146.27	739709.582	181219.983	1136.58	1146.28	0.001	1.488	1.500	0.010	
2485	739709.582	181219.983	1136.58	1146.28	739709.520	181219.959	1136.50	1146.28	739709.308	181220.109	1136.50	1146.27	0.007	8.176	8.246	0.068	
2486	739721.908	181213.834	1139.52	1146.17	739724.309	181212.637	1140.09	1146.18	739723.796	181211.349	1138.23	1146.30	1.853	2111.396	2124.255	12.853	
2487	739716.540	181214.965	1136.50	1146.06	739716.406	181215.822	1137.36	1146.05	739718.742	181215.414	1138.76	1146.08	0.974	1107.553	1115.851	8.298	
2488	739716.540	181214.965	1136.50	1146.06	739718.742	181215.414	1138.76	1146.08	739720.644	181214.465	1139.21	1146.11	1.472	1675.195	1686.858	11.650	
2489	739720.644	181214.465	1139.21	1146.11	739719.553	181212.822	1136.50	1146.12	739716.540	181214.965	1136.50	1146.06	3.644	4144.913	4176.583	31.675	
2490	739715.604	181215.631	1136.50	1146.09	739716.406	181215.822	1137.36	1146.05	739716.540	181214.965	1136.50	1146.06	0.356	405.212	408.519	3.313	
2491	739719.553	181212.822	1136.50	1146.12	739720.644	181214.465	1139.21	1146.11	739721.753	181213.912	1139.48	1146.17	1.213	1380.540	1389.921	9.389	
2492	739719.553	181212.822	1136.50	1146.12	739721.753	181213.912	1139.48	1146.17	739725.174	181208.822	1136.50	1146.48	7.463	8489.614	8555.016	65.385	
2493	739729.814	181205.521	1136.50	1146.62	739729.326	181205.868	1136.50	1146.63	739730.563	181205.278	1136.83	1146.65	0.071	80.312	81.020	0.711	
2494	739738.655	181199.232	1136.50	1136.50	739738.656	181199.369	1136.65	1136.50	739738.768	181199.152	1136.50	1136.50	0.008	8.843	8.843		
2495	739736.685	181203.082	1139.25	1139.25	739736.636	181203.297	1139.45	1139.31	739738.656	181199.369	1136.65	1136.50	0.121	137.655	137.643		0.012
2496	739736.685	181203.082	1139.25	1139.25	739738.656	181199.369	1136.65	1136.50	739738.655	181199.232	1136.50	1136.50	0.137	155.685	155.678		0.007
												Riporto	5559.697			69134.429	2.729

No.	PRIMO VERTICE				SECONDO VERTICE				TERZO VERTICE				Area	Volumi Prismi		Volumi	
Trian.	E	N	Quota 1	Quota 2	E	N	Quota 1	Quota 2	E	N	Quota 1	Quota 2	Piana	Prisma 1	Prisma 2	Sterro	Riporto
												A Riportare	5559.697			69134.429	2.729
2497	739738.655	181199.232	1136.50	1136.50	739737.339	181200.168	1136.50	1138.32	739736.685	181203.082	1139.25	1139.25	1.611	1832.763	1833.738	0.983	
2498	739734.354	181207.626	1142.48	1142.48	739734.430	181207.588	1142.50	1142.38	739736.636	181203.297	1139.45	1139.31	0.121	138.283	138.273		0.011
2499	739734.354	181207.626	1142.48	1142.48	739736.636	181203.297	1139.45	1139.31	739736.685	181203.082	1139.25	1139.25	0.139	158.805	158.798		0.006
2500	739736.685	181203.082	1139.25	1139.25	739737.339	181200.168	1136.50	1138.32	739734.288	181202.338	1136.50	1142.50	3.736	4249.062	4258.795	9.746	
2501	739736.685	181203.082	1139.25	1139.25	739734.288	181202.338	1136.50	1142.50	739734.341	181207.633	1142.48	1142.50	6.326	7208.286	7220.987	12.711	
2502	739736.685	181203.082	1139.25	1139.25	739734.341	181207.633	1142.48	1142.50	739734.354	181207.626	1142.48	1142.48	0.021	24.400	24.400		
2503	739733.710	181207.947	1142.33	1142.50	739734.341	181207.633	1142.48	1142.50	739734.288	181202.338	1136.50	1142.50	1.679	1914.670	1918.138	3.471	
2504	739733.710	181207.947	1142.33	1142.50	739734.288	181202.338	1136.50	1142.50	739734.039	181202.516	1136.50	1142.50	0.647	736.434	739.059	2.635	
2505	739733.346	181208.129	1142.24	1142.50	739733.710	181207.947	1142.33	1142.50	739734.039	181202.516	1136.50	1142.50	0.959	1093.035	1095.091	2.052	
2506	739733.346	181208.129	1142.24	1142.50	739734.039	181202.516	1136.50	1142.50	739733.296	181203.044	1136.50	1142.50	1.902	2165.579	2173.354	7.775	
2507	739725.374	181208.680	1136.50	1146.48	739723.796	181211.349	1138.23	1146.30	739727.034	181211.278	1140.74	1146.17	4.265	4855.766	4889.142	33.403	
2508	739725.374	181208.680	1136.50	1146.48	739727.034	181211.278	1140.74	1146.17	739728.992	181210.301	1141.20	1146.18	3.354	3822.217	3845.012	22.800	
2509	739728.992	181210.301	1141.20	1146.18	739726.570	181207.830	1136.50	1146.51	739725.374	181208.680	1136.50	1146.48	2.507	2853.145	2874.001	20.858	
2510	739723.796	181211.349	1138.23	1146.30	739724.309	181212.637	1140.09	1146.18	739727.034	181211.278	1140.74	1146.17	2.103	2397.311	2411.051	13.733	
2511	739709.648	181219.868	1136.50	1146.28	739709.667	181219.940	1136.60	1146.27	739710.436	181219.556	1136.78	1146.25	0.031	35.613	35.915	0.299	
2512	739709.648	181219.868	1136.50	1146.28	739710.436	181219.556	1136.78	1146.25	739716.406	181215.822	1137.36	1146.05	0.540	613.773	618.800	5.046	
2513	739716.406	181215.822	1137.36	1146.05	739715.604	181215.631	1136.50	1146.09	739709.648	181219.868	1136.50	1146.28	2.268	2578.041	2599.250	21.234	
2514	739710.436	181219.556	1136.78	1146.25	739715.580	181216.991	1138.01	1146.06	739716.406	181215.822	1137.36	1146.05	1.947	2214.847	2231.864	16.999	
2515	739730.158	181205.276	1136.50	1146.53	739730.563	181205.278	1136.83	1146.65	739730.727	181204.872	1136.50	1146.33	0.082	93.633	94.448	0.812	
2516	739729.814	181205.521	1136.50	1146.62	739730.563	181205.278	1136.83	1146.65	739730.158	181205.276	1136.50	1146.53	0.050	56.781	57.280	0.500	
2517	739730.794	181204.824	1136.50	1146.30	739730.727	181204.872	1136.50	1146.33	739730.563	181205.278	1136.83	1146.65	0.010	10.985	11.080	0.098	
2518	739730.794	181204.824	1136.50	1146.30	739730.563	181205.278	1136.83	1146.65	739731.856	181208.872	1141.89	1144.76	0.709	806.693	812.006	5.310	
2519	739731.856	181208.872	1141.89	1144.76	739733.346	181208.129	1142.24	1142.50	739733.296	181203.044	1136.50	1142.50	3.807	4340.662	4352.250	11.573	
2520	739731.856	181208.872	1141.89	1144.76	739733.296	181203.044	1136.50	1142.50	739730.794	181204.824	1136.50	1146.30	6.009	6840.276	6877.670	37.370	
2521	739715.580	181216.991	1138.01	1146.06	739716.699	181216.433	1138.27	1146.05	739716.406	181215.822	1137.36	1146.05	0.424	482.007	485.470	3.460	
2522	739730.943	181209.328	1141.67	1146.36	739731.324	181209.137	1141.76	1145.58	739730.700	181207.928	1139.90	1146.50	0.290	330.815	332.275	1.459	
2523	739716.406	181215.822	1137.36	1146.05	739716.699	181216.433	1138.27	1146.05	739716.761	181216.402	1138.29	1146.06	0.023	26.722	26.912	0.194	
2524	739730.563	181205.278	1136.83	1146.65	739730.700	181207.928	1139.90	1146.50	739731.324	181209.137	1141.76	1145.58	0.744	847.766	852.785	5.015	
2525	739731.324	181209.137	1141.76	1145.58	739731.856	181208.872	1141.89	1144.76	739730.563	181205.278	1136.83	1146.65	1.127	1285.329	1291.534	6.193	
2526	739710.533	181222.802	1140.50	1146.15	739711.170	181224.136	1142.50	1146.06	739712.559	181223.148	1142.50	1146.07	1.241	1417.175	1422.463	5.287	
2527	739712.559	181223.148	1142.50	1146.07	739711.741	181222.419	1141.03	1146.13	739710.533	181222.802	1140.50	1146.15	0.597	681.339	684.189	2.848	
2528	739716.761	181216.402	1138.29	1146.06	739717.926	181218.303	1141.35	1146.08	739721.010	181215.017	1140.12	1146.11	4.845	5523.412	5553.260	29.858	
2529	739721.010	181215.017	1140.12	1146.11	739718.742	181215.414	1138.76	1146.08	739716.761	181216.402	1138.29	1146.06	0.727	828.281	833.388	5.104	
2530	739711.741	181222.419	1141.03	1146.13	739712.559	181223.148	1142.50	1146.07	739717.722	181219.475	1142.50	1146.03	3.384	3864.757	3878.520	13.773	
2531	739711.741	181222.419	1141.03	1146.13	739717.722	181219.475	1142.50	1146.03	739717.753	181218.632	1141.58	1146.07	2.475	2826.126	2836.949	10.807	
2532	739721.908	181213.834	1139.52	1146.17	739721.753	181213.912	1139.48	1146.17	739721.010	181215.017	1140.12	1146.11	0.057	64.576	64.941	0.367	
2533	739717.722	181219.475	1142.50	1146.03	739718.271	181219.084	1142.50	1146.03	739717.753	181218.632	1141.58	1146.07	0.225	257.385	258.252	0.866	
2534	739717.926	181218.303	1141.35	1146.08	739719.673	181218.087	1142.50	1146.01	739722.850	181215.826	1142.50	1145.99	1.632	1863.783	1870.163	6.373	
2535	739722.850	181215.826	1142.50	1145.99	739721.010	181215.017	1140.12	1146.11	739717.926	181218.303	1141.35	1146.08	4.271	4874.137	4894.350	20.207	
												Riporto	5626.585			69475.648	2.746

No.	PRIMO VERTICE				SECONDO VERTICE				TERZO VERTICE				Area	Volumi Prismi		Volumi	
Trian.	E	N	Quota 1	Quota 2	E	N	Quota 1	Quota 2	E	N	Quota 1	Quota 2	Piana	Prisma 1	Prisma 2	Sterro	Riporto
												A Riportare	5626.585			69475.648	2.746
2536	739709.689	181220.024	1136.71	1146.27	739709.667	181219.940	1136.60	1146.27	739709.582	181219.983	1136.58	1146.28	0.004	4.595	4.634	0.039	
2537	739709.344	181220.102	1136.52	1146.27	739709.263	181220.142	1136.50	1146.27	739709.393	181220.413	1136.91	1146.27	0.014	15.430	15.561	0.125	
2538	739709.344	181220.102	1136.52	1146.27	739709.393	181220.413	1136.91	1146.27	739709.689	181220.024	1136.71	1146.27	0.056	63.154	63.685	0.535	
2539	739709.689	181220.024	1136.71	1146.27	739709.582	181219.983	1136.58	1146.28	739709.344	181220.102	1136.52	1146.27	0.011	12.782	12.890	0.106	
2540	739721.908	181213.834	1139.52	1146.17	739721.010	181215.017	1140.12	1146.11	739722.850	181215.826	1142.50	1145.99	1.452	1655.860	1663.662	7.797	
2541	739721.908	181213.834	1139.52	1146.17	739722.850	181215.826	1142.50	1145.99	739724.977	181214.313	1142.50	1146.03	2.831	3231.732	3244.635	12.909	
2542	739724.977	181214.313	1142.50	1146.03	739724.309	181212.637	1140.09	1146.18	739721.908	181213.834	1139.52	1146.17	2.412	2751.183	2764.274	13.097	
2543	739717.926	181218.303	1141.35	1146.08	739717.753	181218.632	1141.58	1146.07	739718.271	181219.084	1142.50	1146.03	0.124	141.937	142.465	0.527	
2544	739718.271	181219.084	1142.50	1146.03	739718.546	181218.889	1142.50	1146.03	739717.926	181218.303	1141.35	1146.08	0.141	161.067	161.621	0.554	
2545	739717.926	181218.303	1141.35	1146.08	739718.546	181218.889	1142.50	1146.03	739719.673	181218.087	1142.50	1146.01	0.579	661.092	663.364	2.266	
2546	739721.010	181215.017	1140.12	1146.11	739720.644	181214.465	1139.21	1146.11	739718.742	181215.414	1138.76	1146.08	0.699	795.983	800.686	4.704	
2547	739720.644	181214.465	1139.21	1146.11	739721.010	181215.017	1140.12	1146.11	739721.753	181213.912	1139.48	1146.17	0.407	464.142	466.799	2.654	
2548	739709.689	181220.024	1136.71	1146.27	739709.393	181220.413	1136.91	1146.27	739710.533	181222.802	1140.50	1146.15	0.575	654.715	659.427	4.717	
2549	739709.689	181220.024	1136.71	1146.27	739710.533	181222.802	1140.50	1146.15	739711.741	181222.419	1141.03	1146.13	1.840	2095.990	2108.449	12.450	
2550	739734.354	181207.626	1142.48	1142.48	739734.341	181207.633	1142.48	1142.50	739734.341	181207.652	1142.50	1142.50	0.000	0.141	0.141		
2551	739734.341	181207.652	1142.50	1142.50	739734.430	181207.588	1142.50	1142.38	739734.354	181207.626	1142.48	1142.48	0.001	0.847	0.847		
2552	739734.341	181207.652	1142.50	1142.50	739734.341	181207.633	1142.48	1142.50	739733.710	181207.947	1142.33	1142.50	0.006	6.848	6.849		
2553	739734.341	181207.652	1142.50	1142.50	739733.710	181207.947	1142.33	1142.50	739733.700	181208.107	1142.50	1142.50	0.049	55.985	55.988	0.003	
2554	739733.700	181208.107	1142.50	1142.50	739733.710	181207.947	1142.33	1142.50	739733.346	181208.129	1142.24	1142.50	0.028	32.226	32.230	0.004	
2555	739733.700	181208.107	1142.50	1142.50	739733.346	181208.129	1142.24	1142.50	739733.348	181208.358	1142.50	1142.50	0.041	46.331	46.334	0.004	
2556	739727.034	181211.278	1140.74	1146.17	739729.315	181211.227	1142.50	1146.08	739729.659	181210.982	1142.50	1146.09	0.271	309.059	310.196	1.138	
2557	739729.659	181210.982	1142.50	1146.09	739728.992	181210.301	1141.20	1146.18	739727.034	181211.278	1140.74	1146.17	0.993	1132.951	1137.583	4.637	
2558	739724.309	181212.637	1140.09	1146.18	739724.977	181214.313	1142.50	1146.03	739729.315	181211.227	1142.50	1146.08	4.666	5327.115	5347.663	20.539	
2559	739729.315	181211.227	1142.50	1146.08	739727.034	181211.278	1140.74	1146.17	739724.309	181212.637	1140.09	1146.18	1.480	1689.356	1696.813	7.469	
2560	739709.667	181219.940	1136.60	1146.27	739709.689	181220.024	1136.71	1146.27	739710.436	181219.556	1136.78	1146.25	0.037	41.514	41.864	0.345	
2561	739710.436	181219.556	1136.78	1146.25	739709.689	181220.024	1136.71	1146.27	739711.741	181222.419	1141.03	1146.13	1.375	1564.647	1575.704	11.047	
2562	739710.436	181219.556	1136.78	1146.25	739711.741	181222.419	1141.03	1146.13	739715.580	181216.991	1138.01	1146.06	9.037	10289.916	10358.073	68.124	
2563	739733.348	181208.358	1142.50	1142.50	739733.346	181208.129	1142.24	1142.50	739731.856	181208.872	1141.89	1144.76	0.171	195.715	195.894	0.178	
2564	739733.348	181208.358	1142.50	1142.50	739731.856	181208.872	1141.89	1144.76	739732.012	181209.308	1142.50	1144.53	0.365	417.335	417.932	0.597	
2565	739711.741	181222.419	1141.03	1146.13	739717.753	181218.632	1141.58	1146.07	739716.699	181216.433	1138.27	1146.05	8.606	9813.308	9863.125	49.840	
2566	739716.699	181216.433	1138.27	1146.05	739715.580	181216.991	1138.01	1146.06	739711.741	181222.419	1141.03	1146.13	1.966	2239.346	2253.066	13.716	
2567	739730.943	181209.328	1141.67	1146.36	739731.058	181209.987	1142.50	1146.30	739731.573	181209.621	1142.50	1145.20	0.191	217.865	218.576	0.712	
2568	739731.573	181209.621	1142.50	1145.20	739731.324	181209.137	1141.76	1145.58	739730.943	181209.328	1141.67	1146.36	0.116	132.448	132.882	0.434	
2569	739716.761	181216.402	1138.29	1146.06	739716.699	181216.433	1138.27	1146.05	739717.753	181218.632	1141.58	1146.07	0.085	96.284	96.849	0.568	
2570	739717.753	181218.632	1141.58	1146.07	739717.926	181218.303	1141.35	1146.08	739716.761	181216.402	1138.29	1146.06	0.356	406.075	408.090	2.015	
2571	739731.324	181209.137	1141.76	1145.58	739731.573	181209.621	1142.50	1145.20	739732.012	181209.308	1142.50	1144.53	0.145	165.863	166.276	0.413	
2572	739732.012	181209.308	1142.50	1144.53	739731.856	181208.872	1141.89	1144.76	739731.324	181209.137	1141.76	1145.58	0.137	156.056	156.453	0.397	
2573	739712.608	181223.192	1142.50	1146.07	739712.559	181223.148	1142.50	1146.07	739711.170	181224.136	1142.50	1146.06	0.055	62.568	62.763	0.196	
2574	739712.559	181223.148	1142.50	1146.07	739712.608	181223.192	1142.50	1146.07	739717.708	181219.845	1142.50	1146.01	0.194	221.875	222.564	0.692	
												Riporto	5668.098			69721.196	2.746

No.	PRIMO VERTICE				SECONDO VERTICE				TERZO VERTICE				Area	Volumi Prismi		Volumi	
Trian.	E	N	Quota 1	Quota 2	E	N	Quota 1	Quota 2	E	N	Quota 1	Quota 2	Piana	Prisma 1	Prisma 2	Sterro	Riporto
												A Riportare	5668.098			69721.196	2.746
2575	739712.559	181223.148	1142.50	1146.07	739717.708	181219.845	1142.50	1146.01	739717.722	181219.475	1142.50	1146.03	0.929	1061.890	1065.178	3.289	
2576	739717.722	181219.475	1142.50	1146.03	739717.708	181219.845	1142.50	1146.01	739718.527	181219.307	1142.50	1146.01	0.148	168.803	169.323	0.521	
2577	739718.527	181219.307	1142.50	1146.01	739718.271	181219.084	1142.50	1146.03	739717.722	181219.475	1142.50	1146.03	0.111	127.116	127.508	0.391	
2578	739719.673	181218.087	1142.50	1146.01	739720.552	181217.978	1142.50	1145.98	739723.437	181216.084	1142.50	1145.95	0.675	771.394	773.743	2.349	
2579	739723.437	181216.084	1142.50	1145.95	739722.850	181215.826	1142.50	1145.99	739719.673	181218.087	1142.50	1146.01	1.073	1226.401	1230.139	3.734	
2580	739722.850	181215.826	1142.50	1145.99	739723.437	181216.084	1142.50	1145.95	739725.217	181214.916	1142.50	1145.98	0.572	653.999	655.986	1.985	
2581	739722.850	181215.826	1142.50	1145.99	739725.217	181214.916	1142.50	1145.98	739724.977	181214.313	1142.50	1146.03	0.823	940.107	942.986	2.877	
2582	739718.271	181219.084	1142.50	1146.03	739718.527	181219.307	1142.50	1146.01	739718.799	181219.128	1142.50	1146.01	0.053	60.827	61.014	0.186	
2583	739718.799	181219.128	1142.50	1146.01	739718.546	181218.889	1142.50	1146.03	739718.271	181219.084	1142.50	1146.03	0.058	65.728	65.931	0.204	
2584	739718.546	181218.889	1142.50	1146.03	739718.799	181219.128	1142.50	1146.01	739720.552	181217.978	1142.50	1145.98	0.355	405.540	406.785	1.250	
2585	739720.552	181217.978	1142.50	1145.98	739719.673	181218.087	1142.50	1146.01	739718.546	181218.889	1142.50	1146.03	0.291	332.533	333.554	1.021	
2586	739734.342	181207.764	1142.50	1142.50	739734.430	181207.588	1142.50	1142.38	739734.341	181207.652	1142.50	1142.50	0.005	5.731	5.731		
2587	739733.637	181209.163	1142.50	1142.50	739734.342	181207.764	1142.50	1142.50	739734.341	181207.652	1142.50	1142.50	0.040	45.905	45.905		
2588	739733.637	181209.163	1142.50	1142.50	739734.341	181207.652	1142.50	1142.50	739733.700	181208.107	1142.50	1142.50	0.324	370.302	370.302		
2589	739733.466	181209.501	1142.50	1142.50	739733.637	181209.163	1142.50	1142.50	739733.700	181208.107	1142.50	1142.50	0.080	90.990	90.990		
2590	739733.700	181208.107	1142.50	1142.50	739733.348	181208.358	1142.50	1142.50	739733.360	181209.571	1142.50	1142.50	0.215	245.631	245.631		
2591	739733.700	181208.107	1142.50	1142.50	739733.360	181209.571	1142.50	1142.50	739733.466	181209.501	1142.50	1142.50	0.066	75.053	75.053		
2592	739729.887	181211.214	1142.50	1146.06	739729.659	181210.982	1142.50	1146.09	739729.315	181211.227	1142.50	1146.08	0.068	77.500	77.743	0.243	
2593	739724.977	181214.313	1142.50	1146.03	739725.217	181214.916	1142.50	1145.98	739729.233	181212.280	1142.50	1146.01	1.527	1744.762	1750.117	5.356	
2594	739724.977	181214.313	1142.50	1146.03	739729.233	181212.280	1142.50	1146.01	739729.887	181211.214	1142.50	1146.06	1.604	1832.178	1837.843	5.659	
2595	739729.887	181211.214	1142.50	1146.06	739729.315	181211.227	1142.50	1146.08	739724.977	181214.313	1142.50	1146.03	0.854	976.151	979.190	3.040	
2596	739733.348	181208.358	1142.50	1142.50	739732.012	181209.308	1142.50	1144.53	739732.346	181210.237	1142.50	1144.04	0.779	890.261	891.188	0.926	
2597	739733.348	181208.358	1142.50	1142.50	739732.346	181210.237	1142.50	1144.04	739733.360	181209.571	1142.50	1142.50	0.619	707.193	707.511	0.316	
2598	739731.058	181209.987	1142.50	1146.30	739731.228	181210.970	1142.50	1146.20	739732.006	181210.460	1142.50	1144.56	0.426	486.405	487.760	1.359	
2599	739732.006	181210.460	1142.50	1144.56	739731.573	181209.621	1142.50	1145.20	739731.058	181209.987	1142.50	1146.30	0.295	337.359	338.202	0.844	
2600	739731.573	181209.621	1142.50	1145.20	739732.006	181210.460	1142.50	1144.56	739732.346	181210.237	1142.50	1144.04	0.191	218.114	218.515	0.401	
2601	739732.346	181210.237	1142.50	1144.04	739732.012	181209.308	1142.50	1144.53	739731.573	181209.621	1142.50	1145.20	0.256	292.693	293.229	0.535	
2602	739729.887	181211.214	1142.50	1146.06	739730.401	181211.513	1142.50	1145.98	739730.903	181211.184	1142.50	1146.00	0.160	182.345	182.906	0.558	
2603	739730.401	181211.513	1142.50	1145.98	739729.887	181211.214	1142.50	1146.06	739729.233	181212.280	1142.50	1146.01	0.372	424.707	426.015	1.309	
2604	739711.170	181224.136	1142.50	1146.06	739711.608	181225.052	1142.50	1146.00	739713.324	181223.831	1142.50	1146.01	1.053	1203.426	1207.137	3.707	
2605	739713.324	181223.831	1142.50	1146.01	739712.608	181223.192	1142.50	1146.07	739711.170	181224.136	1142.50	1146.06	0.797	911.022	913.848	2.829	
2606	739712.608	181223.192	1142.50	1146.07	739713.324	181223.831	1142.50	1146.01	739717.674	181220.736	1142.50	1145.98	2.498	2853.776	2862.562	8.789	
2607	739712.608	181223.192	1142.50	1146.07	739717.674	181220.736	1142.50	1145.98	739717.708	181219.845	1142.50	1146.01	2.215	2530.810	2538.604	7.800	
2608	739717.708	181219.845	1142.50	1146.01	739717.674	181220.736	1142.50	1145.98	739719.045	181219.760	1142.50	1145.97	0.594	678.860	680.932	2.077	
2609	739719.045	181219.760	1142.50	1145.97	739718.527	181219.307	1142.50	1146.01	739717.708	181219.845	1142.50	1146.01	0.325	371.136	372.272	1.138	
2610	739720.552	181217.978	1142.50	1145.98	739721.761	181217.828	1142.50	1145.93	739723.916	181216.295	1142.50	1145.91	0.765	874.096	876.731	2.635	
2611	739723.916	181216.295	1142.50	1145.91	739723.437	181216.084	1142.50	1145.95	739720.552	181217.978	1142.50	1145.98	0.758	865.993	868.606	2.615	
2612	739723.437	181216.084	1142.50	1145.95	739723.916	181216.295	1142.50	1145.91	739725.358	181215.269	1142.50	1145.95	0.398	454.553	455.920	1.369	
2613	739723.437	181216.084	1142.50	1145.95	739725.358	181215.269	1142.50	1145.95	739725.217	181214.916	1142.50	1145.98	0.397	453.017	454.388	1.374	
												Riporto	5690.868			69793.882	2.746

No.	PRIMO VERTICE				SECONDO VERTICE				TERZO VERTICE				Area	Volumi Prismi		Volumi	
Trian.	E	N	Quota 1	Quota 2	E	N	Quota 1	Quota 2	E	N	Quota 1	Quota 2	Piana	Prisma 1	Prisma 2	Sterro	Riporto
												A Riportare	5690.868			69793.882	2.746
2614	739718.799	181219.128	1142.50	1146.01	739718.527	181219.307	1142.50	1146.01	739719.045	181219.760	1142.50	1145.97	0.108	123.355	123.732	0.378	
2615	739719.045	181219.760	1142.50	1145.97	739719.287	181219.589	1142.50	1145.97	739718.799	181219.128	1142.50	1146.01	0.098	111.399	111.739	0.338	
2616	739718.799	181219.128	1142.50	1146.01	739719.287	181219.589	1142.50	1145.97	739721.761	181217.828	1142.50	1145.93	1.000	1142.433	1145.905	3.467	
2617	739721.761	181217.828	1142.50	1145.93	739720.552	181217.978	1142.50	1145.98	739718.799	181219.128	1142.50	1146.01	0.564	644.027	645.986	1.957	
2618	739733.466	181209.501	1142.50	1142.50	739733.360	181209.571	1142.50	1142.50	739733.360	181209.577	1142.50	1142.50	0.000	0.363	0.363		
2619	739725.217	181214.916	1142.50	1145.98	739725.358	181215.269	1142.50	1145.95	739728.979	181212.694	1142.50	1145.99	0.821	937.586	940.434	2.852	
2620	739725.217	181214.916	1142.50	1145.98	739728.979	181212.694	1142.50	1145.99	739729.233	181212.280	1142.50	1146.01	0.497	567.297	569.030	1.731	
2621	739733.360	181209.571	1142.50	1142.50	739732.346	181210.237	1142.50	1144.04	739732.364	181210.286	1142.50	1144.01	0.031	35.231	35.263	0.032	
2622	739733.360	181209.571	1142.50	1142.50	739732.364	181210.286	1142.50	1144.01	739733.360	181209.577	1142.50	1142.50	0.003	3.414	3.415	0.002	
2623	739731.228	181210.970	1142.50	1146.20	739731.247	181211.080	1142.50	1146.19	739732.036	181210.519	1142.50	1144.52	0.049	55.668	55.820	0.153	
2624	739731.228	181210.970	1142.50	1146.20	739732.036	181210.519	1142.50	1144.52	739732.006	181210.460	1142.50	1144.56	0.031	34.962	35.041	0.080	
2625	739732.006	181210.460	1142.50	1144.56	739732.036	181210.519	1142.50	1144.52	739732.364	181210.286	1142.50	1144.01	0.013	15.048	15.072	0.024	
2626	739732.006	181210.460	1142.50	1144.56	739732.364	181210.286	1142.50	1144.01	739732.346	181210.237	1142.50	1144.04	0.010	11.810	11.828	0.017	
2627	739730.401	181211.513	1142.50	1145.98	739730.532	181211.589	1142.50	1145.97	739731.110	181211.178	1142.50	1145.98	0.049	55.851	56.021	0.171	
2628	739731.110	181211.178	1142.50	1145.98	739730.903	181211.184	1142.50	1146.00	739730.401	181211.513	1142.50	1145.98	0.033	37.183	37.297	0.115	
2629	739729.233	181212.280	1142.50	1146.01	739728.979	181212.694	1142.50	1145.99	739730.532	181211.589	1142.50	1145.97	0.181	206.948	207.579	0.632	
2630	739730.532	181211.589	1142.50	1145.97	739730.401	181211.513	1142.50	1145.98	739729.233	181212.280	1142.50	1146.01	0.095	108.106	108.436	0.328	
2631	739687.053	181195.644	1125.30	1130.50	739687.083	181195.638	1125.30	1130.49	739686.640	181191.893	1125.30	1125.30	0.058	64.709	64.909	0.201	
2632	739687.053	181195.644	1125.30	1130.50	739687.083	181195.642	1125.30	1130.50	739687.083	181195.638	1125.30	1130.49	0.000	0.068	0.068		
2633	739687.083	181195.642	1125.30	1130.50	739687.053	181195.644	1125.30	1130.50	739687.162	181196.640	1125.30	1130.50	0.015	16.935	17.013	0.078	
2634	739687.162	181196.640	1125.30	1130.50	739687.201	181196.635	1125.30	1130.50	739687.083	181195.642	1125.30	1130.50	0.020	22.122	22.224	0.099	
2635	739679.517	181197.675	1125.30	1130.50	739679.383	181197.784	1125.30	1130.50	739687.162	181196.640	1125.30	1130.50	0.347	390.825	392.631	1.804	
2636	739688.459	181207.292	1125.30	1142.50	739688.334	181207.301	1125.30	1142.50	739688.810	181211.637	1125.30	1146.38	0.273	307.367	312.418	5.066	
2637	739688.810	181211.637	1125.30	1146.38	739688.968	181211.601	1125.30	1146.36	739688.459	181207.292	1125.30	1142.50	0.350	393.374	400.289	6.903	
2638	739688.810	181211.637	1125.30	1146.38	739688.971	181211.625	1125.30	1146.38	739688.968	181211.601	1125.30	1146.36	0.002	2.194	2.235	0.042	
2639	739681.515	181212.710	1125.30	1146.44	739688.810	181211.637	1125.30	1146.38	739688.334	181207.301	1125.30	1142.50	16.071	18084.622	18402.950	318.406	
2640	739663.084	181211.015	1125.30	1142.50	739658.142	181215.027	1125.30	1145.44	739681.515	181212.710	1125.30	1146.44	41.161	46318.396	47120.759	802.208	
2641	739663.084	181211.015	1125.30	1142.50	739681.515	181212.710	1125.30	1146.44	739688.334	181207.301	1125.30	1142.50	55.626	62595.647	63625.521	1029.674	
2642	739658.142	181215.027	1125.30	1145.44	739656.455	181216.396	1125.30	1146.48	739681.515	181212.710	1125.30	1146.44	14.044	15804.196	16096.578	292.521	
2643	739680.261	181216.500	1125.30	1146.77	739687.752	181215.406	1125.30	1146.74	739689.196	181213.614	1125.30	1146.80	5.922	6664.103	6791.254	127.188	
2644	739687.713	181200.973	1125.30	1136.50	739687.639	181200.976	1125.30	1136.50	739687.748	181201.970	1125.30	1136.50	0.037	41.570	41.984	0.414	
2645	739687.713	181200.973	1125.30	1136.50	739687.748	181201.970	1125.30	1136.50	739687.830	181201.964	1125.30	1136.50	0.041	46.117	46.576	0.459	
2646	739687.713	181200.973	1125.30	1136.50	739687.712	181200.970	1125.30	1136.50	739687.639	181200.976	1125.30	1136.50	0.000	0.127	0.128		
2647	739671.502	181204.182	1125.30	1136.50	739671.234	181204.399	1125.30	1136.50	739687.748	181201.970	1125.30	1136.50	1.466	1650.010	1666.432	16.464	
2648	739688.225	181206.306	1125.30	1142.50	739688.334	181207.301	1125.30	1142.50	739688.459	181207.288	1125.30	1142.50	0.063	70.777	71.859	1.084	
2649	739688.459	181207.288	1125.30	1142.50	739688.342	181206.298	1125.30	1142.50	739688.225	181206.306	1125.30	1142.50	0.058	65.698	66.703	0.998	
2650	739672.754	181203.165	1125.30	1136.50	739671.502	181204.182	1125.30	1136.50	739687.748	181201.970	1125.30	1136.50	6.876	7737.996	7815.012	77.000	
2651	739672.754	181203.165	1125.30	1136.50	739687.748	181201.970	1125.30	1136.50	739687.639	181200.976	1125.30	1136.50	7.517	8459.051	8543.243	84.246	
2652	739688.459	181207.292	1125.30	1142.50	739688.459	181207.288	1125.30	1142.50	739688.334	181207.301	1125.30	1142.50	0.000	0.281	0.286		
												Riporto	5844.396			72571.014	2.746

No.	PRIMO VERTICE				SECONDO VERTICE				TERZO VERTICE				Area	Volumi Prismi		Volumi	
Trian.	E	N	Quota 1	Quota 2	E	N	Quota 1	Quota 2	E	N	Quota 1	Quota 2	Piana	Prisma 1	Prisma 2	Sterro	Riporto
												A Riportare	5844.396			72571.014	2.746
2653	739664.605	181209.781	1125.30	1142.50	739664.234	181210.081	1125.30	1142.50	739688.225	181206.306	1125.30	1142.50	2.898	3261.555	3311.411	49.983	
2654	739664.234	181210.081	1125.30	1142.50	739663.084	181211.015	1125.30	1142.50	739688.334	181207.301	1125.30	1142.50	9.656	10866.122	11032.218	166.066	
2655	739664.234	181210.081	1125.30	1142.50	739688.334	181207.301	1125.30	1142.50	739688.225	181206.306	1125.30	1142.50	12.141	13662.560	13871.402	208.774	
2656	739653.802	181218.550	1125.30	1146.58	739651.081	181220.759	1125.30	1146.67	739662.067	181219.155	1125.30	1146.66	9.952	11198.755	11411.083	212.376	
2657	739656.455	181216.396	1125.30	1146.48	739653.802	181218.550	1125.30	1146.58	739662.067	181219.155	1125.30	1146.66	9.704	10919.841	11126.253	206.383	
2658	739656.455	181216.396	1125.30	1146.48	739662.067	181219.155	1125.30	1146.66	739673.937	181217.423	1125.30	1146.65	21.235	23895.360	24347.544	452.136	
2659	739656.455	181216.396	1125.30	1146.48	739673.937	181217.423	1125.30	1146.65	739681.515	181212.710	1125.30	1146.44	45.088	50737.117	51693.922	956.640	
2660	739673.937	181217.423	1125.30	1146.65	739680.261	181216.500	1125.30	1146.77	739689.196	181213.614	1125.30	1146.80	5.002	5628.784	5736.024	107.200	
2661	739689.196	181213.614	1125.30	1146.80	739681.515	181212.710	1125.30	1146.44	739673.937	181217.423	1125.30	1146.65	21.526	24222.682	24681.785	459.107	
2662	739689.196	181213.614	1125.30	1146.80	739688.810	181211.637	1125.30	1146.38	739681.515	181212.710	1125.30	1146.44	7.418	8347.697	8505.259	157.580	
2663	739688.974	181211.656	1125.30	1146.38	739688.971	181211.625	1125.30	1146.38	739688.810	181211.637	1125.30	1146.38	0.003	2.828	2.881	0.042	
2664	739680.904	181196.549	1125.30	1130.50	739679.518	181197.675	1125.30	1130.50	739687.162	181196.640	1125.30	1130.50	3.586	4035.686	4054.335	18.637	
2665	739687.162	181196.640	1125.30	1130.50	739687.053	181195.645	1125.30	1130.50	739680.904	181196.549	1125.30	1130.50	3.108	3497.881	3514.044	16.156	
2666	739689.206	181213.617	1125.30	1146.80	739689.206	181213.614	1125.30	1146.80	739689.196	181213.614	1125.30	1146.80	0.000	0.017	0.017		
2667	739681.301	181196.227	1125.30	1130.14	739687.053	181195.645	1125.30	1130.50	739686.640	181191.893	1125.30	1125.30	10.911	12278.086	12314.601	36.549	
2668	739688.974	181211.656	1125.30	1146.38	739688.810	181211.637	1125.30	1146.38	739689.196	181213.614	1125.30	1146.80	0.158	178.300	181.663	3.374	
2669	739688.974	181211.656	1125.30	1146.38	739689.196	181213.614	1125.30	1146.80	739689.206	181213.614	1125.30	1146.80	0.010	11.017	11.226	0.214	
2670	739681.301	181196.227	1125.30	1130.14	739680.904	181196.549	1125.30	1130.50	739687.053	181195.645	1125.30	1130.50	0.811	912.107	916.225	4.125	
2671	739687.752	181215.406	1125.30	1146.74	739689.389	181215.168	1125.30	1146.73	739689.225	181213.777	1125.30	1146.79	1.158	1303.153	1327.996	24.818	
2672	739687.752	181215.406	1125.30	1146.74	739689.225	181213.777	1125.30	1146.79	739689.196	181213.614	1125.30	1146.80	0.144	161.672	164.757	3.093	
2673	739689.206	181213.617	1125.30	1146.80	739689.196	181213.614	1125.30	1146.80	739689.225	181213.777	1125.30	1146.79	0.001	0.868	0.885	0.022	
2674	739687.201	181196.637	1125.30	1130.50	739687.162	181196.640	1125.30	1130.50	739687.639	181200.976	1125.30	1136.50	0.085	95.952	96.566	0.605	
2675	739687.639	181200.976	1125.30	1136.50	739687.711	181200.959	1125.30	1136.48	739687.201	181196.637	1125.30	1130.50	0.160	179.966	181.436	1.481	
2676	739687.639	181200.976	1125.30	1136.50	739687.712	181200.970	1125.30	1136.50	739687.711	181200.959	1125.30	1136.48	0.000	0.455	0.460		
2677	739679.384	181197.784	1125.30	1130.50	739678.777	181198.276	1125.30	1131.05	739687.162	181196.640	1125.30	1130.50	1.566	1762.428	1770.859	8.436	
2678	739678.777	181198.276	1125.30	1131.05	739672.754	181203.165	1125.30	1136.50	739687.639	181200.976	1125.30	1136.50	29.794	33527.453	33807.012	279.430	
2679	739687.639	181200.976	1125.30	1136.50	739687.162	181196.640	1125.30	1130.50	739678.777	181198.276	1125.30	1131.05	18.569	20895.563	21032.657	137.047	
2680	739687.830	181201.964	1125.30	1136.50	739687.748	181201.970	1125.30	1136.50	739688.225	181206.306	1125.30	1142.50	0.179	201.662	204.027	2.363	
2681	739688.225	181206.306	1125.30	1142.50	739688.340	181206.280	1125.30	1142.48	739687.830	181201.964	1125.30	1136.50	0.255	286.727	290.598	3.873	
2682	739688.225	181206.306	1125.30	1142.50	739688.342	181206.298	1125.30	1142.50	739688.340	181206.280	1125.30	1142.48	0.001	1.194	1.212	0.017	
2683	739671.234	181204.399	1125.30	1136.50	739670.024	181205.381	1125.30	1137.60	739687.748	181201.970	1125.30	1136.50	6.639	7470.681	7547.459	76.790	
2684	739670.024	181205.381	1125.30	1137.60	739664.605	181209.781	1125.30	1142.50	739688.225	181206.306	1125.30	1142.50	42.548	47879.827	48542.123	662.410	
2685	739688.225	181206.306	1125.30	1142.50	739687.748	181201.970	1125.30	1136.50	739670.024	181205.381	1125.30	1137.60	39.239	44155.848	44688.140	532.460	
2686	739607.294	181207.456	1125.30	1130.50	739608.082	181208.271	1125.30	1130.50	739673.516	181198.647	1125.30	1130.50	30.456	34272.405	34430.777	158.486	
2687	739607.294	181207.456	1125.30	1130.50	739673.516	181198.647	1125.30	1130.50	739673.935	181198.431	1125.30	1130.50	5.306	5971.399	5998.993	27.581	
2688	739617.245	181217.757	1125.30	1142.50	739618.411	181218.964	1125.30	1143.73	739637.760	181217.047	1125.30	1144.56	12.795	14397.912	14632.052	234.222	
2689	739617.245	181217.757	1125.30	1142.50	739637.760	181217.047	1125.30	1144.56	739644.038	181213.816	1125.30	1142.50	30.913	34786.728	35339.726	552.944	
2690	739618.411	181218.964	1125.30	1143.73	739619.206	181219.787	1125.30	1144.60	739634.469	181218.741	1125.30	1145.69	6.697	7535.582	7665.318	129.702	
2691	739618.411	181218.964	1125.30	1143.73	739634.469	181218.741	1125.30	1145.69	739637.760	181217.047	1125.30	1144.56	13.234	14892.422	15148.654	256.152	
												Riporto	6247.343			78718.288	2.746

No.	PRIMO VERTICE				SECONDO VERTICE				TERZO VERTICE				Area	Volumi Prismi		Volumi	
Trian.	E	N	Quota 1	Quota 2	E	N	Quota 1	Quota 2	E	N	Quota 1	Quota 2	Piana	Prisma 1	Prisma 2	Sterro	Riporto
												A Riportare	6247.343			78718.288	2.746
2692	739619.206	181219.787	1125.30	1144.60	739620.972	181221.615	1125.30	1146.51	739632.049	181219.986	1125.30	1146.50	11.563	13011.602	13249.429	237.830	
2693	739619.206	181219.787	1125.30	1144.60	739632.049	181219.986	1125.30	1146.50	739634.469	181218.741	1125.30	1145.69	8.236	9267.473	9434.616	167.129	
2694	739611.961	181212.287	1125.30	1136.50	739612.663	181213.014	1125.30	1136.50	739658.777	181206.231	1125.30	1136.50	19.143	21541.943	21756.348	214.525	
2695	739611.961	181212.287	1125.30	1136.50	739658.777	181206.231	1125.30	1136.50	739659.616	181205.800	1125.30	1136.50	7.548	8494.173	8578.714	84.750	
2696	739611.809	181212.129	1125.30	1136.50	739611.961	181212.287	1125.30	1136.50	739659.616	181205.800	1125.30	1136.50	4.258	4791.258	4838.945	47.589	
2697	739611.809	181212.129	1125.30	1136.50	739659.616	181205.800	1125.30	1136.50	739661.527	181204.816	1125.30	1136.50	17.474	19663.155	19858.860	195.563	
2698	739616.390	181216.872	1125.30	1142.50	739617.008	181217.512	1125.30	1142.50	739645.599	181213.013	1125.30	1142.50	10.539	11859.887	12041.173	181.150	
2699	739616.390	181216.872	1125.30	1142.50	739645.599	181213.013	1125.30	1142.50	739646.788	181212.401	1125.30	1142.50	6.644	7476.244	7590.524	114.277	
2700	739617.008	181217.512	1125.30	1142.50	739617.245	181217.757	1125.30	1142.50	739644.038	181213.816	1125.30	1142.50	3.749	4218.920	4283.409	64.603	
2701	739617.008	181217.512	1125.30	1142.50	739644.038	181213.816	1125.30	1142.50	739645.599	181213.013	1125.30	1142.50	7.968	8966.184	9103.239	137.101	
2702	739620.972	181221.615	1125.30	1146.51	739622.303	181222.994	1125.30	1146.62	739626.348	181222.920	1125.30	1146.66	2.838	3193.910	3254.357	60.428	
2703	739620.972	181221.615	1125.30	1146.51	739626.348	181222.920	1125.30	1146.66	739632.049	181219.986	1125.30	1146.50	11.606	13060.788	13307.488	246.744	
2704	739622.303	181222.994	1125.30	1146.62	739623.598	181224.335	1125.30	1146.72	739626.348	181222.920	1125.30	1146.66	2.760	3105.926	3164.905	58.960	
2705	739607.227	181207.386	1125.30	1130.50	739607.294	181207.455	1125.30	1130.50	739673.936	181198.431	1125.30	1130.50	2.601	2927.418	2940.945	13.619	
2706	739607.227	181207.386	1125.30	1130.50	739673.936	181198.431	1125.30	1130.50	739676.266	181197.231	1125.30	1130.50	29.593	33300.836	33454.718	153.748	
2707	739604.002	181204.047	1125.30	1125.30	739677.464	181196.615	1125.30	1129.90	739686.640	181191.893	1125.30	1125.30	139.346	156805.930	157019.593	213.202	
2708	739604.002	181204.047	1125.30	1125.30	739607.227	181207.386	1125.30	1130.50	739676.266	181197.231	1125.30	1130.50	131.636	148129.614	148585.950	456.697	
2709	739604.002	181204.047	1125.30	1125.30	739676.266	181197.231	1125.30	1130.50	739677.464	181196.615	1125.30	1129.90	18.175	20451.815	20511.185	59.475	
2710	739608.082	181208.271	1125.30	1130.50	739611.173	181211.471	1125.30	1135.48	739671.462	181199.704	1125.30	1131.53	114.648	129013.845	129839.466	825.408	
2711	739608.082	181208.271	1125.30	1130.50	739671.462	181199.704	1125.30	1131.53	739673.516	181198.647	1125.30	1130.50	24.698	27792.708	27929.601	136.855	
2712	739611.173	181211.471	1125.30	1135.48	739611.809	181212.129	1125.30	1136.50	739661.527	181204.816	1125.30	1136.50	18.683	21023.724	21226.594	202.973	
2713	739611.173	181211.471	1125.30	1135.48	739661.527	181204.816	1125.30	1136.50	739671.462	181199.704	1125.30	1131.53	95.646	107630.665	108510.737	880.081	
2714	739612.663	181213.014	1125.30	1136.50	739615.437	181215.885	1125.30	1140.97	739654.699	181208.330	1125.30	1138.54	66.839	75214.383	76108.004	893.744	
2715	739612.663	181213.014	1125.30	1136.50	739654.699	181208.330	1125.30	1138.54	739658.777	181206.231	1125.30	1136.50	34.566	38897.262	39307.931	410.549	
2716	739615.437	181215.885	1125.30	1140.97	739616.390	181216.872	1125.30	1142.50	739646.788	181212.401	1125.30	1142.50	17.132	19278.465	19564.389	285.833	
2717	739615.437	181215.885	1125.30	1140.97	739646.788	181212.401	1125.30	1142.50	739654.699	181208.330	1125.30	1138.54	50.034	56303.259	57072.281	768.976	
2718	739673.935	181198.431	1125.30	1130.50	739673.516	181198.647	1125.30	1130.50	739678.060	181197.978	1125.30	1130.50	0.351	394.527	396.350	1.825	
2719	739673.935	181198.431	1125.30	1130.50	739678.060	181197.978	1125.30	1130.50	739678.245	181197.847	1125.30	1130.50	0.228	256.889	258.076	1.191	
2720	739644.038	181213.816	1125.30	1142.50	739637.760	181217.047	1125.30	1144.56	739653.355	181215.501	1125.30	1145.23	20.341	22889.534	23271.928	382.354	
2721	739644.038	181213.816	1125.30	1142.50	739653.355	181215.501	1125.30	1145.23	739658.790	181211.647	1125.30	1142.50	22.533	25356.212	25764.320	408.109	
2722	739637.760	181217.047	1125.30	1144.56	739634.469	181218.741	1125.30	1145.69	739645.798	181217.964	1125.30	1146.49	8.317	9359.243	9527.917	168.648	
2723	739637.760	181217.047	1125.30	1144.56	739645.798	181217.964	1125.30	1146.49	739650.952	181217.206	1125.30	1146.48	5.410	6087.323	6198.468	111.155	
2724	739637.760	181217.047	1125.30	1144.56	739650.952	181217.206	1125.30	1146.48	739653.355	181215.501	1125.30	1145.23	11.437	12870.302	13100.499	230.126	
2725	739634.469	181218.741	1125.30	1145.69	739632.049	181219.986	1125.30	1146.50	739645.798	181217.964	1125.30	1146.49	6.112	6877.983	7005.881	127.905	
2726	739659.616	181205.800	1125.30	1136.50	739658.777	181206.231	1125.30	1136.50	739668.425	181204.812	1125.30	1136.50	1.484	1669.804	1686.424	16.666	
2727	739659.616	181205.800	1125.30	1136.50	739668.425	181204.812	1125.30	1136.50	739668.795	181204.550	1125.30	1136.50	0.971	1092.891	1103.769	10.886	
2728	739661.527	181204.816	1125.30	1136.50	739659.616	181205.800	1125.30	1136.50	739668.795	181204.550	1125.30	1136.50	3.322	3737.904	3775.107	37.184	
2729	739661.527	181204.816	1125.30	1136.50	739668.795	181204.550	1125.30	1136.50	739670.223	181203.537	1125.30	1136.50	3.491	3928.784	3967.886	39.099	
2730	739646.788	181212.401	1125.30	1142.50	739645.599	181213.013	1125.30	1142.50	739660.074	181210.736	1125.30	1142.50	3.076	3461.055	3513.960	52.907	
												Riporto	7192.338			87418.152	2.746

No.	PRIMO VERTICE				SECONDO VERTICE				TERZO VERTICE				Area	Volumi Prismi		Volumi	
Trian.	E	N	Quota 1	Quota 2	E	N	Quota 1	Quota 2	E	N	Quota 1	Quota 2	Piana	Prisma 1	Prisma 2	Sterro	Riporto
												A Riportare	7192.338			87418.152	2.746
2731	739646.788	181212.401	1125.30	1142.50	739660.074	181210.736	1125.30	1142.50	739660.587	181210.371	1125.30	1142.50	1.998	2247.925	2282.286	34.262	
2732	739645.599	181213.013	1125.30	1142.50	739644.038	181213.816	1125.30	1142.50	739658.790	181211.647	1125.30	1142.50	4.230	4760.045	4832.806	72.773	
2733	739645.599	181213.013	1125.30	1142.50	739658.790	181211.647	1125.30	1142.50	739660.074	181210.736	1125.30	1142.50	5.132	5774.509	5862.776	88.253	
2734	739632.049	181219.986	1125.30	1146.50	739626.348	181222.920	1125.30	1146.66	739634.779	181222.766	1125.30	1146.74	11.929	13424.041	13678.537	254.446	
2735	739632.049	181219.986	1125.30	1146.50	739634.779	181222.766	1125.30	1146.74	739641.716	181221.792	1125.30	1146.74	10.972	12346.724	12581.081	234.341	
2736	739632.049	181219.986	1125.30	1146.50	739641.716	181221.792	1125.30	1146.74	739645.798	181217.964	1125.30	1146.49	22.189	24968.926	25441.027	472.267	
2737	739626.348	181222.920	1125.30	1146.66	739623.598	181224.335	1125.30	1146.72	739634.779	181222.766	1125.30	1146.74	5.753	6474.056	6597.215	123.150	
2738	739641.716	181221.792	1125.30	1146.74	739645.168	181221.308	1125.30	1146.71	739648.132	181219.206	1125.30	1146.57	2.911	3275.483	3337.694	62.208	
2739	739648.132	181219.206	1125.30	1146.57	739645.798	181217.964	1125.30	1146.49	739641.716	181221.792	1125.30	1146.74	7.002	7879.573	8028.725	149.164	
2740	739645.798	181217.964	1125.30	1146.49	739648.132	181219.206	1125.30	1146.57	739649.501	181218.235	1125.30	1146.53	1.983	2231.814	2273.921	42.099	
2741	739645.798	181217.964	1125.30	1146.49	739649.501	181218.235	1125.30	1146.53	739650.952	181217.206	1125.30	1146.48	2.102	2365.160	2409.722	44.562	
2742	739676.266	181197.231	1125.30	1130.50	739673.936	181198.431	1125.30	1130.50	739678.246	181197.847	1125.30	1130.50	1.906	2144.419	2154.328	9.901	
2743	739676.266	181197.231	1125.30	1130.50	739678.246	181197.847	1125.30	1130.50	739679.859	181196.703	1125.30	1130.50	1.629	1833.525	1841.998	8.471	
2744	739677.464	181196.615	1125.30	1129.90	739680.402	181196.318	1125.30	1130.09	739686.640	181191.893	1125.30	1125.30	5.574	6272.408	6289.843	17.440	
2745	739677.464	181196.615	1125.30	1129.90	739676.266	181197.231	1125.30	1130.50	739679.859	181196.703	1125.30	1130.50	0.790	889.406	893.358	3.955	
2746	739677.464	181196.615	1125.30	1129.90	739679.859	181196.703	1125.30	1130.50	739680.402	181196.318	1125.30	1130.09	0.485	545.692	548.049	2.357	
2747	739673.516	181198.647	1125.30	1130.50	739671.462	181199.704	1125.30	1131.53	739677.209	181198.582	1125.30	1131.15	1.885	2121.187	2132.045	10.863	
2748	739673.516	181198.647	1125.30	1130.50	739677.209	181198.582	1125.30	1131.15	739678.061	181197.978	1125.30	1130.50	1.088	1223.873	1229.765	5.897	
2749	739661.527	181204.816	1125.30	1136.50	739670.223	181203.537	1125.30	1136.50	739677.209	181198.582	1125.30	1131.15	17.077	19216.532	19377.350	160.865	
2750	739677.209	181198.582	1125.30	1131.15	739671.462	181199.704	1125.30	1131.53	739661.527	181204.816	1125.30	1136.50	9.116	10258.015	10328.754	70.763	
2751	739658.777	181206.231	1125.30	1136.50	739654.699	181208.330	1125.30	1138.54	739666.730	181206.015	1125.30	1137.80	7.906	8896.908	8994.260	97.286	
2752	739658.777	181206.231	1125.30	1136.50	739666.730	181206.015	1125.30	1137.80	739668.425	181204.812	1125.30	1136.50	4.601	5177.138	5230.656	53.475	
2753	739654.699	181208.330	1125.30	1138.54	739646.788	181212.401	1125.30	1142.50	739660.587	181210.371	1125.30	1142.50	20.058	22571.492	22890.043	318.553	
2754	739654.699	181208.330	1125.30	1138.54	739660.587	181210.371	1125.30	1142.50	739666.730	181206.015	1125.30	1137.80	19.093	21485.354	21758.645	273.249	
2755	739678.245	181197.847	1125.30	1130.50	739678.060	181197.978	1125.30	1130.50	739679.383	181197.784	1125.30	1130.50	0.069	77.321	77.678	0.359	
2756	739678.245	181197.847	1125.30	1130.50	739679.383	181197.784	1125.30	1130.50	739679.517	181197.675	1125.30	1130.50	0.058	65.042	65.343	0.302	
2757	739653.355	181215.501	1125.30	1145.23	739658.142	181215.027	1125.30	1145.44	739663.084	181211.015	1125.30	1142.50	8.431	9487.931	9648.893	160.929	
2758	739663.084	181211.015	1125.30	1142.50	739658.790	181211.647	1125.30	1142.50	739653.355	181215.501	1125.30	1145.23	6.557	7378.680	7497.439	118.802	
2759	739653.355	181215.501	1125.30	1145.23	739650.952	181217.206	1125.30	1146.48	739656.455	181216.396	1125.30	1146.48	3.718	4183.969	4261.173	77.165	
2760	739653.355	181215.501	1125.30	1145.23	739656.455	181216.396	1125.30	1146.48	739658.142	181215.027	1125.30	1145.44	2.877	3237.356	3296.089	58.748	
2761	739668.795	181204.550	1125.30	1136.50	739668.425	181204.812	1125.30	1136.50	739671.234	181204.399	1125.30	1136.50	0.292	328.109	331.374	3.270	
2762	739668.795	181204.550	1125.30	1136.50	739671.234	181204.399	1125.30	1136.50	739671.502	181204.182	1125.30	1136.50	0.244	275.021	277.758	2.744	
2763	739670.223	181203.537	1125.30	1136.50	739668.795	181204.550	1125.30	1136.50	739671.502	181204.182	1125.30	1136.50	1.108	1247.220	1259.633	12.410	
2764	739670.223	181203.537	1125.30	1136.50	739671.502	181204.182	1125.30	1136.50	739672.754	181203.165	1125.30	1136.50	1.054	1186.226	1198.033	11.805	
2765	739660.587	181210.371	1125.30	1142.50	739660.074	181210.736	1125.30	1142.50	739664.234	181210.081	1125.30	1142.50	0.591	665.269	675.438	10.148	
2766	739660.587	181210.371	1125.30	1142.50	739664.234	181210.081	1125.30	1142.50	739664.605	181209.781	1125.30	1142.50	0.493	555.060	563.544	8.497	
2767	739660.074	181210.736	1125.30	1142.50	739658.790	181211.647	1125.30	1142.50	739663.084	181211.015	1125.30	1142.50	1.550	1744.410	1771.074	26.660	
2768	739660.074	181210.736	1125.30	1142.50	739663.084	181211.015	1125.30	1142.50	739664.234	181210.081	1125.30	1142.50	1.566	1762.327	1789.265	26.935	
2769	739651.056	181220.761	1125.30	1146.67	739648.132	181219.206	1125.30	1146.57	739645.168	181221.308	1125.30	1146.71	5.378	6051.452	6166.260	114.842	
												Riporto	7393.733			90662.368	2.746

No.	PRIMO VERTICE				SECONDO VERTICE				TERZO VERTICE				Area	Volumi Prismi		Volumi	
Trian.	E	N	Quota 1	Quota 2	E	N	Quota 1	Quota 2	E	N	Quota 1	Quota 2	Piana	Prisma 1	Prisma 2	Sterro	Riporto
												A Riportare	7393.733			90662.368	2.746
2770	739649.501	181218.235	1125.30	1146.53	739648.132	181219.206	1125.30	1146.57	739651.056	181220.761	1125.30	1146.67	2.484	2795.245	2848.130	52.863	
2771	739649.501	181218.235	1125.30	1146.53	739651.056	181220.761	1125.30	1146.67	739651.081	181220.759	1125.30	1146.67	0.033	37.281	37.988	0.725	
2772	739649.501	181218.235	1125.30	1146.53	739651.081	181220.759	1125.30	1146.67	739653.802	181218.550	1125.30	1146.58	5.179	5827.942	5938.212	110.261	
2773	739650.952	181217.206	1125.30	1146.48	739649.501	181218.235	1125.30	1146.53	739653.802	181218.550	1125.30	1146.58	2.441	2747.304	2799.134	51.844	
2774	739650.952	181217.206	1125.30	1146.48	739653.802	181218.550	1125.30	1146.58	739656.455	181216.396	1125.30	1146.48	4.852	5460.255	5563.180	102.911	
2775	739678.246	181197.847	1125.30	1130.50	739679.518	181197.675	1125.30	1130.50	739680.904	181196.549	1125.30	1130.50	0.597	671.737	674.841	3.099	
2776	739680.904	181196.549	1125.30	1130.50	739679.859	181196.703	1125.30	1130.50	739678.246	181197.847	1125.30	1130.50	0.474	532.874	535.336	2.465	
2777	739680.402	181196.318	1125.30	1130.09	739681.301	181196.227	1125.30	1130.14	739686.640	181191.893	1125.30	1125.30	1.705	1918.873	1924.343	5.479	
2778	739680.402	181196.318	1125.30	1130.09	739679.859	181196.703	1125.30	1130.50	739680.904	181196.549	1125.30	1130.50	0.159	179.318	180.125	0.810	
2779	739680.402	181196.318	1125.30	1130.09	739680.904	181196.549	1125.30	1130.50	739681.301	181196.227	1125.30	1130.14	0.127	142.548	143.174	0.627	
2780	739678.061	181197.978	1125.30	1130.50	739677.209	181198.582	1125.30	1131.15	739678.777	181198.276	1125.30	1131.05	0.343	386.181	388.103	1.921	
2781	739678.061	181197.978	1125.30	1130.50	739678.777	181198.276	1125.30	1131.05	739679.384	181197.784	1125.30	1130.50	0.267	299.982	301.417	1.436	
2782	739670.223	181203.537	1125.30	1136.50	739672.754	181203.165	1125.30	1136.50	739678.777	181198.276	1125.30	1131.05	5.067	5701.621	5749.162	47.528	
2783	739678.777	181198.276	1125.30	1131.05	739677.209	181198.582	1125.30	1131.15	739670.223	181203.537	1125.30	1136.50	2.816	3168.692	3190.094	21.394	
2784	739668.425	181204.812	1125.30	1136.50	739666.730	181206.015	1125.30	1137.80	739670.024	181205.381	1125.30	1137.60	1.444	1624.964	1642.289	17.328	
2785	739668.425	181204.812	1125.30	1136.50	739670.024	181205.381	1125.30	1137.60	739671.234	181204.399	1125.30	1136.50	1.129	1270.863	1283.924	13.063	
2786	739660.587	181210.371	1125.30	1142.50	739664.605	181209.781	1125.30	1142.50	739670.024	181205.381	1125.30	1137.60	7.241	8148.294	8261.005	112.665	
2787	739670.024	181205.381	1125.30	1137.60	739666.730	181206.015	1125.30	1137.80	739660.587	181210.371	1125.30	1142.50	5.227	5881.948	5955.115	73.220	
2788	739603.421	181207.980	1125.30	1130.50	739603.273	181208.979	1125.30	1130.50	739608.082	181208.271	1125.30	1130.50	2.350	2644.124	2656.342	12.215	
2789	739608.082	181208.271	1125.30	1130.50	739607.294	181207.456	1125.30	1130.50	739603.421	181207.980	1125.30	1130.50	1.785	2008.329	2017.609	9.287	
2790	739601.636	181220.053	1125.30	1142.50	739601.550	181220.636	1125.30	1143.01	739618.411	181218.964	1125.30	1143.73	4.843	5449.924	5536.044	86.055	
2791	739618.411	181218.964	1125.30	1143.73	739617.245	181217.757	1125.30	1142.50	739601.636	181220.053	1125.30	1142.50	10.759	12106.652	12296.132	189.519	
2792	739601.550	181220.636	1125.30	1143.01	739601.496	181221.002	1125.30	1143.34	739619.206	181219.787	1125.30	1144.60	3.208	3610.103	3668.976	58.940	
2793	739619.206	181219.787	1125.30	1144.60	739618.411	181218.964	1125.30	1143.73	739601.550	181220.636	1125.30	1143.01	7.603	8555.568	8696.085	140.485	
2794	739601.496	181221.002	1125.30	1143.34	739601.258	181222.610	1125.30	1144.78	739610.081	181223.217	1125.30	1146.51	7.166	8063.815	8204.103	140.330	
2795	739601.496	181221.002	1125.30	1143.34	739610.081	181223.217	1125.30	1146.51	739620.972	181221.615	1125.30	1146.51	18.938	21311.345	21693.004	381.581	
2796	739620.972	181221.615	1125.30	1146.51	739619.206	181219.787	1125.30	1144.60	739601.496	181221.002	1125.30	1143.34	17.260	19422.436	19759.278	336.876	
2797	739601.258	181222.610	1125.30	1144.78	739600.970	181224.557	1125.30	1146.43	739610.081	181223.217	1125.30	1146.51	8.677	9763.776	9942.578	178.833	
2798	739602.596	181213.561	1125.30	1136.50	739602.455	181214.516	1125.30	1136.50	739612.663	181213.014	1125.30	1136.50	4.768	5365.918	5419.324	53.357	
2799	739612.663	181213.014	1125.30	1136.50	739611.961	181212.287	1125.30	1136.50	739602.596	181213.561	1125.30	1136.50	3.851	4333.930	4377.065	43.165	
2800	739602.607	181213.482	1125.30	1136.50	739602.596	181213.561	1125.30	1136.50	739611.961	181212.287	1125.30	1136.50	0.363	408.384	412.448	4.066	
2801	739611.961	181212.287	1125.30	1136.50	739611.809	181212.129	1125.30	1136.50	739602.607	181213.482	1125.30	1136.50	0.830	933.759	943.053	9.274	
2802	739600.970	181224.557	1125.30	1146.43	739600.822	181225.558	1125.30	1146.56	739606.602	181225.248	1125.30	1146.69	2.870	3229.555	3290.573	61.016	
2803	739600.970	181224.557	1125.30	1146.43	739606.602	181225.248	1125.30	1146.69	739610.081	181223.217	1125.30	1146.51	6.921	7788.528	7935.559	146.960	
2804	739601.789	181219.020	1125.30	1142.50	739601.655	181219.927	1125.30	1142.50	739617.008	181217.512	1125.30	1142.50	6.801	7652.918	7769.899	117.046	
2805	739617.008	181217.512	1125.30	1142.50	739616.390	181216.872	1125.30	1142.50	739601.789	181219.020	1125.30	1142.50	5.336	6004.659	6096.445	91.710	
2806	739611.148	181225.003	1125.30	1146.63	739610.081	181223.217	1125.30	1146.51	739606.602	181225.248	1125.30	1146.69	4.190	4715.328	4804.619	89.310	
2807	739601.655	181219.927	1125.30	1142.50	739601.636	181220.053	1125.30	1142.50	739617.245	181217.757	1125.30	1142.50	0.962	1082.038	1098.578	16.495	
2808	739617.245	181217.757	1125.30	1142.50	739617.008	181217.512	1125.30	1142.50	739601.655	181219.927	1125.30	1142.50	2.167	2438.435	2475.708	37.341	
												Riporto	7556.965			93485.868	2.746

No.	PRIMO VERTICE				SECONDO VERTICE				TERZO VERTICE				Area	Volumi Prismi		Volumi	
Trian.	E	N	Quota 1	Quota 2	E	N	Quota 1	Quota 2	E	N	Quota 1	Quota 2	Piana	Prisma 1	Prisma 2	Sterro	Riporto
												A Riportare	7556.965			93485.868	2.746
2809	739622.303	181222.994	1125.30	1146.62	739620.972	181221.615	1125.30	1146.51	739610.081	181223.217	1125.30	1146.51	8.575	9649.983	9832.183	182.176	
2810	739610.081	181223.217	1125.30	1146.51	739611.148	181225.003	1125.30	1146.63	739623.598	181224.335	1125.30	1146.72	11.474	12911.949	13156.579	244.690	
2811	739623.598	181224.335	1125.30	1146.72	739622.303	181222.994	1125.30	1146.62	739610.081	181223.217	1125.30	1146.51	8.339	9384.151	9561.927	177.787	
2812	739603.426	181207.945	1125.30	1130.50	739603.421	181207.980	1125.30	1130.50	739607.294	181207.455	1125.30	1130.50	0.066	74.793	75.139	0.343	
2813	739607.294	181207.455	1125.30	1130.50	739607.227	181207.386	1125.30	1130.50	739603.426	181207.945	1125.30	1130.50	0.150	168.639	169.418	0.785	
2814	739604.002	181204.047	1125.30	1125.30	739603.426	181207.945	1125.30	1130.50	739607.227	181207.386	1125.30	1130.50	7.247	8155.233	8180.356	25.144	
2815	739603.273	181208.978	1125.30	1130.50	739602.659	181213.132	1125.30	1136.04	739611.173	181211.471	1125.30	1135.48	17.174	19325.527	19474.995	149.405	
2816	739611.173	181211.471	1125.30	1135.48	739608.082	181208.271	1125.30	1130.50	739603.273	181208.978	1125.30	1130.50	8.787	9888.097	9948.365	60.272	
2817	739602.659	181213.132	1125.30	1136.04	739602.607	181213.482	1125.30	1136.50	739611.809	181212.129	1125.30	1136.50	1.575	1772.543	1789.940	17.404	
2818	739611.809	181212.129	1125.30	1136.50	739611.173	181211.471	1125.30	1135.48	739602.659	181213.132	1125.30	1136.04	3.329	3746.469	3782.104	35.631	
2819	739602.455	181214.516	1125.30	1136.50	739601.866	181218.497	1125.30	1141.81	739615.437	181215.885	1125.30	1140.97	26.244	29532.204	29911.620	379.546	
2820	739615.437	181215.885	1125.30	1140.97	739612.663	181213.014	1125.30	1136.50	739602.455	181214.516	1125.30	1136.50	16.737	18833.997	19046.371	212.431	
2821	739601.866	181218.497	1125.30	1141.81	739601.789	181219.020	1125.30	1142.50	739616.390	181216.872	1125.30	1142.50	3.735	4203.517	4266.904	63.349	
2822	739616.390	181216.872	1125.30	1142.50	739615.437	181215.885	1125.30	1140.97	739601.866	181218.497	1125.30	1141.81	7.942	8937.027	9067.733	130.676	
2823	739600.721	181208.346	1125.30	1130.50	739599.854	181209.482	1125.30	1130.50	739603.273	181208.979	1125.30	1130.50	1.724	1939.953	1948.918	8.965	
2824	739600.721	181208.346	1125.30	1130.50	739603.273	181208.979	1125.30	1130.50	739603.421	181207.980	1125.30	1130.50	1.322	1487.160	1494.032	6.869	
2825	739590.537	181221.685	1125.30	1142.50	739590.503	181221.730	1125.30	1142.54	739601.550	181220.636	1125.30	1143.01	0.230	258.773	262.771	3.997	
2826	739590.537	181221.685	1125.30	1142.50	739601.550	181220.636	1125.30	1143.01	739601.636	181220.053	1125.30	1142.50	3.165	3561.780	3616.762	54.941	
2827	739590.503	181221.730	1125.30	1142.54	739590.482	181221.757	1125.30	1142.56	739601.496	181221.002	1125.30	1143.34	0.141	158.399	160.864	2.451	
2828	739590.503	181221.730	1125.30	1142.54	739601.496	181221.002	1125.30	1143.34	739601.550	181220.636	1125.30	1143.01	1.992	2241.668	2276.855	35.214	
2829	739590.482	181221.757	1125.30	1142.56	739590.401	181221.863	1125.30	1142.64	739601.258	181222.610	1125.30	1144.78	0.606	681.566	692.484	10.944	
2830	739590.482	181221.757	1125.30	1142.56	739601.258	181222.610	1125.30	1144.78	739601.496	181221.002	1125.30	1143.34	8.765	9863.717	10023.770	160.067	
2831	739590.401	181221.863	1125.30	1142.64	739588.386	181224.503	1125.30	1144.67	739596.600	181225.200	1125.30	1146.39	11.545	12991.259	13213.714	222.414	
2832	739590.401	181221.863	1125.30	1142.64	739596.600	181225.200	1125.30	1146.39	739600.970	181224.557	1125.30	1146.43	9.284	10447.649	10632.014	184.341	
2833	739600.970	181224.557	1125.30	1146.43	739601.258	181222.610	1125.30	1144.78	739590.401	181221.863	1125.30	1142.64	10.677	12014.668	12220.930	206.260	
2834	739596.060	181214.451	1125.30	1136.50	739595.196	181215.583	1125.30	1136.50	739602.455	181214.516	1125.30	1136.50	3.648	4104.702	4145.558	40.858	
2835	739596.060	181214.451	1125.30	1136.50	739602.455	181214.516	1125.30	1136.50	739602.596	181213.561	1125.30	1136.50	3.058	3441.389	3475.642	34.216	
2836	739596.065	181214.445	1125.30	1136.50	739596.060	181214.451	1125.30	1136.50	739602.596	181213.561	1125.30	1136.50	0.017	19.561	19.756	0.213	
2837	739596.065	181214.445	1125.30	1136.50	739602.596	181213.561	1125.30	1136.50	739602.607	181213.482	1125.30	1136.50	0.253	284.828	287.663	2.834	
2838	739596.600	181225.200	1125.30	1146.39	739600.822	181225.558	1125.30	1146.56	739600.970	181224.557	1125.30	1146.43	2.140	2407.695	2452.978	45.261	
2839	739591.407	181220.547	1125.30	1142.50	739590.545	181221.675	1125.30	1142.50	739601.655	181219.927	1125.30	1142.50	5.513	6203.387	6298.210	94.858	
2840	739591.407	181220.547	1125.30	1142.50	739601.655	181219.927	1125.30	1142.50	739601.789	181219.020	1125.30	1142.50	4.606	5183.051	5262.277	79.275	
2841	739590.545	181221.675	1125.30	1142.50	739590.537	181221.685	1125.30	1142.50	739601.636	181220.053	1125.30	1142.50	0.049	55.103	55.945	0.860	
2842	739590.545	181221.675	1125.30	1142.50	739601.636	181220.053	1125.30	1142.50	739601.655	181219.927	1125.30	1142.50	0.683	768.944	780.698	11.730	
2843	739600.724	181208.342	1125.30	1130.50	739600.721	181208.346	1125.30	1130.50	739603.421	181207.980	1125.30	1130.50	0.005	5.459	5.484	0.021	
2844	739600.724	181208.342	1125.30	1130.50	739603.421	181207.980	1125.30	1130.50	739603.426	181207.945	1125.30	1130.50	0.046	52.093	52.334	0.239	
2845	739600.724	181208.342	1125.30	1130.50	739603.426	181207.945	1125.30	1130.50	739604.002	181204.047	1125.30	1125.30	5.152	5797.395	5815.255	17.877	
2846	739596.088	181214.415	1125.30	1136.46	739602.659	181213.132	1125.30	1136.04	739603.273	181208.978	1125.30	1130.50	13.254	14914.832	15034.556	119.693	
2847	739596.088	181214.415	1125.30	1136.46	739603.273	181208.978	1125.30	1130.50	739599.854	181209.481	1125.30	1130.50	7.488	8425.716	8479.539	53.832	
												Riporto	7773.703			96563.737	2.746

No.	PRIMO VERTICE				SECONDO VERTICE				TERZO VERTICE				Area	Volumi Prismi		Volumi	
Trian.	E	N	Quota 1	Quota 2	E	N	Quota 1	Quota 2	E	N	Quota 1	Quota 2	Piana	Prisma 1	Prisma 2	Sterro	Riporto
												A Riportare	7773.703			96563.737	2.746
2848	739596.088	181214.415	1125.30	1136.46	739596.065	181214.445	1125.30	1136.50	739602.607	181213.482	1125.30	1136.50	0.087	97.964	98.938	0.962	
2849	739596.088	181214.415	1125.30	1136.46	739602.607	181213.482	1125.30	1136.50	739602.659	181213.132	1125.30	1136.04	1.117	1256.474	1268.793	12.321	
2850	739595.196	181215.583	1125.30	1136.50	739591.440	181220.503	1125.30	1142.45	739601.866	181218.497	1125.30	1141.81	21.881	24622.343	24949.496	327.136	
2851	739595.196	181215.583	1125.30	1136.50	739601.866	181218.497	1125.30	1141.81	739602.455	181214.516	1125.30	1136.50	14.135	15905.904	16089.214	183.344	
2852	739591.440	181220.503	1125.30	1142.45	739591.407	181220.547	1125.30	1142.50	739601.789	181219.020	1125.30	1142.50	0.203	228.671	232.162	3.436	
2853	739591.440	181220.503	1125.30	1142.45	739601.789	181219.020	1125.30	1142.50	739601.866	181218.497	1125.30	1141.81	2.649	2981.109	3026.017	44.867	
2854	739589.415	181199.412	1125.30	1142.50	739589.467	181201.998	1125.30	1142.50	739591.486	181201.293	1125.30	1139.70	2.629	2958.300	3001.066	42.758	
2855	739591.486	181201.293	1125.30	1139.70	739590.238	181199.273	1125.30	1141.37	739589.415	181199.412	1125.30	1142.50	0.918	1032.988	1047.574	14.587	
2856	739585.214	181200.122	1125.30	1145.96	739586.941	181202.880	1125.30	1144.16	739588.474	181202.345	1125.30	1142.50	2.576	2898.752	2947.454	48.712	
2857	739588.474	181202.345	1125.30	1142.50	739588.418	181199.580	1125.30	1142.50	739585.214	181200.122	1125.30	1145.96	4.445	5001.632	5083.204	81.547	
2858	739584.073	181200.315	1125.30	1147.13	739584.144	181203.857	1125.30	1147.02	739586.941	181202.880	1125.30	1144.16	4.988	5613.190	5716.947	103.771	
2859	739586.941	181202.880	1125.30	1144.16	739585.214	181200.122	1125.30	1145.96	739584.073	181200.315	1125.30	1147.13	1.740	1958.130	1993.711	35.603	
2860	739574.187	181206.069	1125.30	1147.36	739574.105	181201.999	1125.30	1147.49	739568.623	181202.925	1125.30	1147.38	11.194	12596.424	12843.904	247.521	
2861	739564.674	181203.593	1125.30	1147.34	739566.686	181209.955	1125.30	1147.24	739568.593	181209.289	1125.30	1147.26	6.736	7580.204	7728.254	148.057	
2862	739564.674	181203.593	1125.30	1147.34	739568.593	181209.289	1125.30	1147.26	739574.187	181206.069	1125.30	1147.36	22.241	25028.137	25517.876	489.791	
2863	739574.187	181206.069	1125.30	1147.36	739568.623	181202.925	1125.30	1147.38	739564.674	181203.593	1125.30	1147.34	8.066	9076.899	9254.818	177.892	
2864	739574.187	181206.069	1125.30	1147.36	739578.343	181205.884	1125.30	1147.19	739584.144	181203.857	1125.30	1147.02	3.676	4136.055	4216.510	80.380	
2865	739574.187	181206.069	1125.30	1147.36	739584.144	181203.857	1125.30	1147.02	739584.073	181200.315	1125.30	1147.13	17.712	19931.733	20319.050	387.471	
2866	739584.073	181200.315	1125.30	1147.13	739580.697	181200.885	1125.30	1147.25	739574.187	181206.069	1125.30	1147.36	6.895	7759.216	7910.527	151.254	
2867	739574.105	181201.999	1125.30	1147.49	739574.187	181206.069	1125.30	1147.36	739580.697	181200.885	1125.30	1147.25	13.460	15146.981	15443.998	297.106	
2868	739574.187	181206.069	1125.30	1147.36	739574.273	181207.306	1125.30	1147.31	739578.343	181205.884	1125.30	1147.19	2.578	2901.520	2958.212	56.646	
2869	739568.593	181209.289	1125.30	1147.26	739574.273	181207.306	1125.30	1147.31	739574.187	181206.069	1125.30	1147.36	3.598	4049.222	4128.422	79.126	
2870	739593.898	181198.654	1125.30	1136.50	739594.159	181200.359	1125.30	1136.50	739594.790	181200.139	1125.30	1136.50	0.567	637.638	643.984	6.350	
2871	739594.790	181200.139	1125.30	1136.50	739594.757	181198.509	1125.30	1136.50	739593.898	181198.654	1125.30	1136.50	0.702	790.499	798.366	7.862	
2872	739593.898	181198.654	1125.30	1136.50	739593.760	181198.678	1125.30	1136.50	739593.797	181200.486	1125.30	1136.50	0.125	140.883	142.285	1.400	
2873	739593.797	181200.486	1125.30	1136.50	739594.159	181200.359	1125.30	1136.50	739593.898	181198.654	1125.30	1136.50	0.325	365.924	369.566	3.640	
2874	739589.035	181202.149	1125.30	1142.50	739589.467	181201.998	1125.30	1142.50	739589.415	181199.412	1125.30	1142.50	0.563	632.984	642.659	9.684	
2875	739589.035	181202.149	1125.30	1142.50	739589.415	181199.412	1125.30	1142.50	739588.631	181199.544	1125.30	1142.50	1.048	1179.117	1197.140	18.008	
2876	739588.631	181199.544	1125.30	1142.50	739588.418	181199.580	1125.30	1142.50	739588.474	181202.345	1125.30	1142.50	0.295	332.505	337.587	5.091	
2877	739588.474	181202.345	1125.30	1142.50	739589.035	181202.149	1125.30	1142.50	739588.631	181199.544	1125.30	1142.50	0.770	866.813	880.062	13.244	
2878	739599.166	181197.764	1125.30	1130.50	739599.102	181197.775	1125.30	1130.50	739599.119	181198.627	1125.30	1130.50	0.027	30.785	30.928	0.140	
2879	739599.119	181198.627	1125.30	1130.50	739599.288	181198.568	1125.30	1130.50	739599.166	181197.764	1125.30	1130.50	0.072	80.501	80.873	0.369	
2880	739599.166	181197.764	1125.30	1130.50	739599.288	181198.568	1125.30	1130.50	739600.112	181198.280	1125.30	1130.50	0.349	392.523	394.337	1.815	
2881	739600.112	181198.280	1125.30	1130.50	739600.099	181197.606	1125.30	1130.50	739599.166	181197.764	1125.30	1130.50	0.315	354.974	356.614	1.638	
2882	739600.298	181197.573	1125.30	1130.22	739600.604	181198.108	1125.30	1129.82	739603.859	181196.971	1125.30	1125.30	1.045	1175.572	1178.860	3.292	
2883	739600.099	181197.606	1125.30	1130.50	739600.112	181198.280	1125.30	1130.50	739600.604	181198.108	1125.30	1129.82	0.167	187.837	188.667	0.830	
2884	739600.604	181198.108	1125.30	1129.82	739600.298	181197.573	1125.30	1130.22	739600.099	181197.606	1125.30	1130.50	0.058	65.584	65.869	0.283	
2885	739595.269	181198.423	1125.30	1135.79	739596.047	181199.700	1125.30	1134.76	739599.119	181198.626	1125.30	1130.50	2.379	2677.381	2697.328	19.936	
2886	739595.269	181198.423	1125.30	1135.79	739599.119	181198.626	1125.30	1130.50	739599.102	181197.775	1125.30	1130.50	1.636	1841.498	1852.895	11.400	
												Riporto	7937.672			99683.007	2.746

No.	PRIMO VERTICE				SECONDO VERTICE				TERZO VERTICE				Area	Volumi Prismi		Volumi	
Trian.	E	N	Quota 1	Quota 2	E	N	Quota 1	Quota 2	E	N	Quota 1	Quota 2	Piana	Prisma 1	Prisma 2	Sterro	Riporto
												A Riportare	7937.672			99683.007	2.746
2887	739594.757	181198.509	1125.30	1136.50	739594.790	181200.139	1125.30	1136.50	739596.047	181199.700	1125.30	1134.76	1.032	1160.971	1171.927	10.960	
2888	739596.047	181199.700	1125.30	1134.76	739595.269	181198.423	1125.30	1135.79	739594.757	181198.509	1125.30	1136.50	0.360	405.520	409.262	3.747	
2889	739590.238	181199.273	1125.30	1141.37	739591.486	181201.293	1125.30	1139.70	739593.797	181200.486	1125.30	1136.50	2.838	3193.242	3232.654	39.420	
2890	739593.797	181200.486	1125.30	1136.50	739593.760	181198.678	1125.30	1136.50	739590.238	181199.273	1125.30	1141.37	3.195	3595.219	3636.182	40.960	
2891	739589.467	181201.998	1125.30	1142.50	739589.536	181205.384	1125.30	1142.50	739591.654	181205.289	1125.30	1139.58	3.589	4038.763	4097.005	58.249	
2892	739589.467	181201.998	1125.30	1142.50	739591.654	181205.289	1125.30	1139.58	739593.272	181204.186	1125.30	1137.33	3.869	4353.283	4409.387	56.115	
2893	739593.272	181204.186	1125.30	1137.33	739591.486	181201.293	1125.30	1139.70	739589.467	181201.998	1125.30	1142.50	3.550	3994.873	4046.500	51.617	
2894	739584.180	181205.623	1125.30	1146.96	739585.491	181209.490	1125.30	1145.90	739588.667	181207.325	1125.30	1142.50	7.560	8507.218	8657.049	149.839	
2895	739588.667	181207.325	1125.30	1142.50	739588.536	181205.429	1125.30	1142.50	739584.180	181205.623	1125.30	1146.96	4.142	4661.215	4738.620	77.433	
2896	739584.494	181210.169	1125.30	1146.82	739585.491	181209.490	1125.30	1145.90	739584.180	181205.623	1125.30	1146.96	2.373	2670.094	2720.536	50.429	
2897	739588.536	181205.429	1125.30	1142.50	739588.474	181202.345	1125.30	1142.50	739586.941	181202.880	1125.30	1144.16	2.380	2678.746	2721.008	42.245	
2898	739584.144	181203.857	1125.30	1147.02	739584.180	181205.623	1125.30	1146.96	739588.536	181205.429	1125.30	1142.50	3.850	4332.226	4409.963	77.732	
2899	739588.536	181205.429	1125.30	1142.50	739586.941	181202.880	1125.30	1144.16	739584.144	181203.857	1125.30	1147.02	4.344	4888.232	4971.890	83.646	
2900	739566.686	181209.955	1125.30	1147.24	739566.892	181210.268	1125.30	1147.23	739568.593	181209.289	1125.30	1147.26	0.367	413.034	421.088	8.052	
2901	739578.343	181205.884	1125.30	1147.19	739584.180	181205.623	1125.30	1146.96	739584.144	181203.857	1125.30	1147.02	5.159	5805.163	5917.400	112.260	
2902	739571.086	181216.634	1125.30	1146.96	739572.202	181218.327	1125.30	1146.94	739573.080	181217.948	1125.30	1146.93	0.955	1074.334	1094.995	20.666	
2903	739571.086	181216.634	1125.30	1146.96	739573.080	181217.948	1125.30	1146.93	739574.375	181217.066	1125.30	1146.92	1.730	1946.959	1984.392	37.459	
2904	739574.273	181207.306	1125.30	1147.31	739574.921	181216.693	1125.30	1146.93	739575.780	181216.108	1125.30	1146.92	4.221	4750.180	4842.005	91.829	
2905	739574.273	181207.306	1125.30	1147.31	739575.780	181216.108	1125.30	1146.92	739584.180	181205.623	1125.30	1146.96	44.869	50490.914	51467.380	976.458	
2906	739584.180	181205.623	1125.30	1146.96	739578.343	181205.884	1125.30	1147.19	739574.273	181207.306	1125.30	1147.31	3.619	4072.429	4151.519	79.075	
2907	739575.780	181216.108	1125.30	1146.92	739584.494	181210.169	1125.30	1146.82	739584.180	181205.623	1125.30	1146.96	20.739	23337.985	23785.941	447.962	
2908	739568.593	181209.289	1125.30	1147.26	739566.892	181210.268	1125.30	1147.23	739571.086	181216.634	1125.30	1146.96	7.467	8402.892	8566.051	163.132	
2909	739568.593	181209.289	1125.30	1147.26	739571.086	181216.634	1125.30	1146.96	739574.375	181217.066	1125.30	1146.92	11.540	12986.372	13237.329	250.995	
2910	739568.593	181209.289	1125.30	1147.26	739574.375	181217.066	1125.30	1146.92	739574.921	181216.693	1125.30	1146.93	3.201	3602.607	3672.201	69.568	
2911	739574.921	181216.693	1125.30	1146.93	739574.273	181207.306	1125.30	1147.31	739568.593	181209.289	1125.30	1147.26	27.302	30722.459	31319.481	597.117	
2912	739594.606	181203.278	1125.30	1136.50	739594.850	181203.111	1125.30	1136.50	739594.790	181200.139	1125.30	1136.50	0.368	413.654	417.771	4.133	
2913	739594.606	181203.278	1125.30	1136.50	739594.790	181200.139	1125.30	1136.50	739594.159	181200.359	1125.30	1136.50	0.970	1091.671	1102.536	10.864	
2914	739588.782	181207.247	1125.30	1142.50	739589.625	181206.672	1125.30	1142.50	739589.536	181205.384	1125.30	1142.50	0.568	639.711	649.488	9.787	
2915	739588.782	181207.247	1125.30	1142.50	739589.536	181205.384	1125.30	1142.50	739588.536	181205.429	1125.30	1142.50	0.915	1029.127	1044.857	15.721	
2916	739593.864	181203.783	1125.30	1136.50	739594.606	181203.278	1125.30	1136.50	739594.159	181200.359	1125.30	1136.50	1.196	1345.654	1359.047	13.395	
2917	739593.864	181203.783	1125.30	1136.50	739594.159	181200.359	1125.30	1136.50	739593.797	181200.486	1125.30	1136.50	0.601	676.319	683.050	6.731	
2918	739588.667	181207.325	1125.30	1142.50	739588.782	181207.247	1125.30	1142.50	739588.536	181205.429	1125.30	1142.50	0.114	128.429	130.392	1.944	
2919	739589.536	181205.384	1125.30	1142.50	739589.467	181201.998	1125.30	1142.50	739589.035	181202.149	1125.30	1142.50	0.737	828.880	841.550	12.676	
2920	739588.474	181202.345	1125.30	1142.50	739588.536	181205.429	1125.30	1142.50	739589.536	181205.384	1125.30	1142.50	1.543	1736.784	1763.330	26.522	
2921	739589.536	181205.384	1125.30	1142.50	739589.035	181202.149	1125.30	1142.50	739588.474	181202.345	1125.30	1142.50	0.957	1076.368	1092.820	16.443	
2922	739572.202	181218.327	1125.30	1146.94	739572.302	181218.479	1125.30	1146.93	739573.080	181217.948	1125.30	1146.93	0.086	96.413	98.267	1.860	
2923	739599.151	181200.180	1125.30	1130.50	739599.496	181199.945	1125.30	1130.50	739599.288	181198.568	1125.30	1130.50	0.262	294.798	296.160	1.362	
2924	739599.151	181200.180	1125.30	1130.50	739599.288	181198.568	1125.30	1130.50	739599.119	181198.627	1125.30	1130.50	0.132	148.734	149.421	0.686	
2925	739599.496	181199.945	1125.30	1130.50	739600.137	181199.508	1125.30	1130.50	739600.112	181198.280	1125.30	1130.50	0.399	449.036	451.111	2.075	
												Riporto	8120.770			103404.171	2.746

No.	PRIMO VERTICE				SECONDO VERTICE				TERZO VERTICE				Area	Volumi Prismi		Volumi	
Trian.	E	N	Quota 1	Quota 2	E	N	Quota 1	Quota 2	E	N	Quota 1	Quota 2	Piana	Prisma 1	Prisma 2	Sterro	Riporto
												A Riportare	8120.770			103404.171	2.746
2926	739599.496	181199.945	1125.30	1130.50	739600.112	181198.280	1125.30	1130.50	739599.288	181198.568	1125.30	1130.50	0.597	672.115	675.221	3.110	
2927	739600.604	181198.108	1125.30	1129.82	739601.049	181198.886	1125.30	1129.23	739603.859	181196.971	1125.30	1125.30	1.519	1709.532	1713.808	4.268	
2928	739600.137	181199.508	1125.30	1130.50	739601.049	181198.886	1125.30	1129.23	739600.604	181198.108	1125.30	1129.82	0.493	554.957	557.200	2.243	
2929	739600.137	181199.508	1125.30	1130.50	739600.604	181198.108	1125.30	1129.82	739600.112	181198.280	1125.30	1130.50	0.304	342.359	343.872	1.511	
2930	739596.047	181199.700	1125.30	1134.76	739597.165	181201.533	1125.30	1133.27	739599.151	181200.180	1125.30	1130.50	2.576	2899.334	2918.767	19.431	
2931	739596.047	181199.700	1125.30	1134.76	739599.151	181200.180	1125.30	1130.50	739599.119	181198.626	1125.30	1130.50	2.404	2705.368	2721.281	15.908	
2932	739594.850	181203.111	1125.30	1136.50	739597.165	181201.533	1125.30	1133.27	739596.047	181199.700	1125.30	1134.76	3.004	3380.179	3408.843	28.658	
2933	739594.850	181203.111	1125.30	1136.50	739596.047	181199.700	1125.30	1134.76	739594.790	181200.139	1125.30	1136.50	1.881	2116.772	2136.747	19.987	
2934	739589.536	181205.384	1125.30	1142.50	739590.034	181206.393	1125.30	1141.91	739591.654	181205.289	1125.30	1139.58	1.092	1229.038	1246.547	17.505	
2935	739589.625	181206.672	1125.30	1142.50	739590.034	181206.393	1125.30	1141.91	739589.536	181205.384	1125.30	1142.50	0.276	310.371	315.061	4.692	
2936	739591.486	181201.293	1125.30	1139.70	739593.272	181204.186	1125.30	1137.33	739593.864	181203.783	1125.30	1136.50	1.216	1368.599	1383.853	15.236	
2937	739593.864	181203.783	1125.30	1136.50	739593.797	181200.486	1125.30	1136.50	739591.486	181201.293	1125.30	1139.70	3.837	4317.463	4364.530	47.092	
2938	739599.563	181209.524	1125.30	1130.50	739599.854	181209.482	1125.30	1130.50	739600.721	181208.346	1125.30	1130.50	0.147	165.510	166.275	0.759	
2939	739600.721	181208.346	1125.30	1130.50	739600.487	181208.378	1125.30	1130.50	739599.563	181209.524	1125.30	1130.50	0.119	134.246	134.867	0.624	
2940	739589.919	181221.776	1125.30	1142.50	739589.912	181221.789	1125.30	1142.51	739590.503	181221.730	1125.30	1142.54	0.004	4.090	4.153	0.069	
2941	739589.919	181221.776	1125.30	1142.50	739590.503	181221.730	1125.30	1142.54	739590.537	181221.685	1125.30	1142.50	0.012	13.906	14.119	0.207	
2942	739589.912	181221.789	1125.30	1142.51	739589.907	181221.797	1125.30	1142.52	739590.482	181221.757	1125.30	1142.56	0.002	2.476	2.514	0.034	
2943	739589.912	181221.789	1125.30	1142.51	739590.482	181221.757	1125.30	1142.56	739590.503	181221.730	1125.30	1142.54	0.007	8.281	8.408	0.121	
2944	739589.907	181221.797	1125.30	1142.52	739589.890	181221.828	1125.30	1142.54	739590.401	181221.863	1125.30	1142.64	0.008	9.248	9.390	0.138	
2945	739589.907	181221.797	1125.30	1142.52	739590.401	181221.863	1125.30	1142.64	739590.482	181221.757	1125.30	1142.56	0.029	32.471	32.969	0.501	
2946	739590.401	181221.863	1125.30	1142.64	739589.890	181221.828	1125.30	1142.54	739588.386	181224.503	1125.30	1144.67	0.710	798.718	811.484	12.791	
2947	739594.616	181215.668	1125.30	1136.50	739595.196	181215.583	1125.30	1136.50	739596.060	181214.451	1125.30	1136.50	0.292	328.092	331.358	3.259	
2948	739596.060	181214.451	1125.30	1136.50	739595.539	181214.522	1125.30	1136.50	739594.616	181215.668	1125.30	1136.50	0.266	299.067	302.044	2.979	
2949	739595.539	181214.522	1125.30	1136.50	739596.060	181214.451	1125.30	1136.50	739596.065	181214.445	1125.30	1136.50	0.001	1.559	1.575	0.022	
2950	739595.539	181214.522	1125.30	1136.50	739595.370	181212.076	1125.30	1136.50	739595.170	181212.432	1125.30	1136.50	0.275	309.100	312.176	3.080	
2951	739589.920	181221.774	1125.30	1142.50	739590.545	181221.675	1125.30	1142.50	739591.407	181220.547	1125.30	1142.50	0.310	348.653	353.982	5.332	
2952	739589.920	181221.774	1125.30	1142.50	739591.407	181220.547	1125.30	1142.50	739590.592	181220.667	1125.30	1142.50	0.411	462.254	469.319	7.069	
2953	739589.920	181221.774	1125.30	1142.50	739590.592	181220.667	1125.30	1142.50	739590.428	181220.870	1125.30	1142.50	0.023	25.394	25.782	0.378	
2954	739594.616	181215.668	1125.30	1136.50	739595.539	181214.522	1125.30	1136.50	739595.170	181212.432	1125.30	1136.50	1.176	1323.321	1336.493	13.171	
2955	739594.616	181215.668	1125.30	1136.50	739595.170	181212.432	1125.30	1136.50	739594.478	181213.664	1125.30	1136.50	0.778	875.925	884.643	8.736	
2956	739589.920	181221.774	1125.30	1142.50	739589.919	181221.776	1125.30	1142.50	739590.537	181221.685	1125.30	1142.50	0.001	0.644	0.654	0.017	
2957	739589.920	181221.774	1125.30	1142.50	739590.537	181221.685	1125.30	1142.50	739590.545	181221.675	1125.30	1142.50	0.003	3.071	3.118	0.052	
2958	739590.586	181220.588	1125.30	1142.50	739590.582	181220.595	1125.30	1142.50	739590.592	181220.667	1125.30	1142.50	0.000	0.201	0.205		
2959	739590.428	181220.870	1125.30	1142.50	739590.592	181220.667	1125.30	1142.50	739590.582	181220.595	1125.30	1142.50	0.007	7.786	7.905	0.120	
2960	739600.487	181208.377	1125.30	1130.50	739600.721	181208.346	1125.30	1130.50	739600.724	181208.342	1125.30	1130.50	0.000	0.474	0.477		
2961	739600.487	181208.377	1125.30	1130.50	739600.724	181208.342	1125.30	1130.50	739604.002	181204.047	1125.30	1125.30	0.452	508.177	509.743	1.565	
2962	739599.378	181204.945	1125.30	1130.50	739599.297	181205.088	1125.30	1130.50	739600.487	181208.378	1125.30	1130.50	0.218	245.687	246.822	1.134	
2963	739600.487	181208.378	1125.30	1130.50	739600.247	181204.905	1125.30	1130.50	739599.378	181204.945	1125.30	1130.50	1.514	1703.501	1711.373	7.868	
2964	739599.297	181205.088	1125.30	1130.50	739599.261	181205.152	1125.30	1130.50	739599.563	181209.524	1125.30	1130.50	0.088	99.432	99.891	0.458	
												Riporto	8146.823			103654.296	2.746

No.	PRIMO VERTICE				SECONDO VERTICE				TERZO VERTICE				Area	Volumi Prismi		Volumi	
Trian.	E	N	Quota 1	Quota 2	E	N	Quota 1	Quota 2	E	N	Quota 1	Quota 2	Piana	Prisma 1	Prisma 2	Sterro	Riporto
												A Riportare	8146.823			103654.296	2.746
2965	739599.563	181209.524	1125.30	1130.50	739600.487	181208.378	1125.30	1130.50	739599.297	181205.088	1125.30	1130.50	2.202	2477.744	2489.194	11.440	
2966	739599.378	181204.945	1125.30	1130.50	739600.247	181204.905	1125.30	1130.50	739600.067	181203.718	1125.30	1130.50	0.519	584.427	587.127	2.699	
2967	739600.247	181204.905	1125.30	1130.50	739600.217	181203.451	1125.30	1130.50	739600.067	181203.718	1125.30	1130.50	0.113	127.221	127.809	0.588	
2968	739604.002	181204.047	1125.30	1125.30	739600.247	181204.905	1125.30	1130.50	739600.487	181208.378	1125.30	1130.50	6.624	7453.451	7476.412	22.982	
2969	739603.859	181196.971	1125.30	1125.30	739601.924	181200.414	1125.30	1128.06	739604.002	181204.047	1125.30	1125.30	7.092	7980.865	7987.399	6.526	
2970	739601.924	181200.414	1125.30	1128.06	739600.217	181203.451	1125.30	1130.50	739600.247	181204.905	1125.30	1130.50	1.287	1447.749	1453.394	5.646	
2971	739601.924	181200.414	1125.30	1128.06	739600.247	181204.905	1125.30	1130.50	739604.002	181204.047	1125.30	1125.30	7.712	8678.793	8699.265	20.442	
2972	739595.539	181214.522	1125.30	1136.50	739596.088	181214.415	1125.30	1136.46	739599.854	181209.481	1125.30	1130.50	1.153	1297.361	1307.955	10.578	
2973	739599.854	181209.481	1125.30	1130.50	739599.564	181209.524	1125.30	1130.50	739595.539	181214.522	1125.30	1136.50	0.638	718.136	722.731	4.608	
2974	739595.539	181214.522	1125.30	1136.50	739596.065	181214.445	1125.30	1136.50	739596.088	181214.415	1125.30	1136.46	0.007	7.882	7.961	0.078	
2975	739597.756	181207.830	1125.30	1132.82	739599.564	181209.524	1125.30	1130.50	739599.261	181205.152	1125.30	1130.50	3.696	4158.715	4180.792	22.059	
2976	739595.370	181212.076	1125.30	1136.50	739595.539	181214.522	1125.30	1136.50	739599.564	181209.524	1125.30	1130.50	5.345	6014.625	6063.801	49.165	
2977	739599.564	181209.524	1125.30	1130.50	739597.756	181207.830	1125.30	1132.82	739595.370	181212.076	1125.30	1136.50	5.859	6593.503	6640.226	46.680	
2978	739590.592	181220.667	1125.30	1142.50	739591.440	181220.503	1125.30	1142.45	739595.196	181215.583	1125.30	1136.50	1.778	2000.882	2027.880	27.005	
2979	739595.196	181215.583	1125.30	1136.50	739594.616	181215.668	1125.30	1136.50	739590.592	181220.667	1125.30	1142.50	1.279	1438.910	1455.790	16.856	
2980	739590.592	181220.667	1125.30	1142.50	739591.407	181220.547	1125.30	1142.50	739591.440	181220.503	1125.30	1142.45	0.016	17.949	18.223	0.275	
2981	739594.616	181215.668	1125.30	1136.50	739594.478	181213.664	1125.30	1136.50	739594.024	181214.471	1125.30	1137.20	0.511	574.568	580.406	5.829	
2982	739590.586	181220.588	1125.30	1142.50	739590.592	181220.667	1125.30	1142.50	739594.616	181215.668	1125.30	1136.50	0.174	195.740	198.384	2.599	
2983	739590.586	181220.588	1125.30	1142.50	739594.616	181215.668	1125.30	1136.50	739594.024	181214.471	1125.30	1137.20	3.868	4352.970	4404.936	51.961	
2984	739589.669	181221.813	1125.30	1142.50	739589.912	181221.789	1125.30	1142.51	739589.919	181221.776	1125.30	1142.50	0.001	1.683	1.709	0.017	
2985	739589.669	181221.813	1125.30	1142.50	739589.907	181221.797	1125.30	1142.52	739589.912	181221.789	1125.30	1142.51	0.001	1.026	1.042	0.017	
2986	739589.669	181221.813	1125.30	1142.50	739589.890	181221.828	1125.30	1142.54	739589.907	181221.797	1125.30	1142.52	0.004	3.998	4.059	0.069	
2987	739587.649	181224.322	1125.30	1144.41	739588.386	181224.503	1125.30	1144.67	739589.890	181221.828	1125.30	1142.54	1.122	1262.417	1283.254	20.854	
2988	739589.890	181221.828	1125.30	1142.54	739589.669	181221.813	1125.30	1142.50	739587.649	181224.322	1125.30	1144.41	0.292	329.032	334.251	5.212	
2989	739589.669	181221.813	1125.30	1142.50	739588.935	181211.198	1125.30	1142.50	739586.770	181213.262	1125.30	1144.86	12.248	13782.928	14003.229	220.360	
2990	739586.770	181213.262	1125.30	1144.86	739584.836	181215.106	1125.30	1146.67	739585.435	181223.779	1125.30	1146.39	8.939	10059.134	10243.929	184.810	
2991	739586.770	181213.262	1125.30	1144.86	739585.435	181223.779	1125.30	1146.39	739587.649	181224.322	1125.30	1144.41	12.005	13508.969	13748.108	239.100	
2992	739587.649	181224.322	1125.30	1144.41	739589.669	181221.813	1125.30	1142.50	739586.770	181213.262	1125.30	1144.86	12.273	13811.151	14039.708	228.523	
2993	739578.928	181220.737	1125.30	1146.69	739581.122	181222.722	1125.30	1146.56	739585.435	181223.779	1125.30	1146.39	3.121	3512.200	3578.515	66.258	
2994	739578.928	181220.737	1125.30	1146.69	739585.435	181223.779	1125.30	1146.39	739584.836	181215.106	1125.30	1146.67	27.307	30728.034	31309.181	581.029	
2995	739578.928	181220.737	1125.30	1146.69	739577.722	181221.888	1125.30	1146.75	739581.122	181222.722	1125.30	1146.56	2.460	2767.790	2820.343	52.549	
2996	739595.170	181212.432	1125.30	1136.50	739595.370	181212.076	1125.30	1136.50	739594.916	181205.497	1125.30	1136.50	0.739	831.273	839.547	8.277	
2997	739595.170	181212.432	1125.30	1136.50	739594.916	181205.497	1125.30	1136.50	739594.086	181206.288	1125.30	1136.50	2.978	3351.688	3385.048	33.354	
2998	739589.669	181221.813	1125.30	1142.50	739589.920	181221.774	1125.30	1142.50	739590.428	181220.870	1125.30	1142.50	0.104	116.520	118.301	1.789	
2999	739594.086	181206.288	1125.30	1136.50	739593.975	181206.393	1125.30	1136.50	739594.478	181213.664	1125.30	1136.50	0.430	483.821	488.636	4.805	
3000	739594.478	181213.664	1125.30	1136.50	739595.170	181212.432	1125.30	1136.50	739594.086	181206.288	1125.30	1136.50	2.794	3143.603	3174.893	31.315	
3001	739589.669	181221.813	1125.30	1142.50	739589.919	181221.776	1125.30	1142.50	739589.920	181221.774	1125.30	1142.50	0.000	0.261	0.264		
3002	739589.876	181210.301	1125.30	1142.50	739589.271	181210.877	1125.30	1142.50	739590.582	181220.595	1125.30	1142.50	3.317	3732.916	3789.976	56.984	
3003	739590.582	181220.595	1125.30	1142.50	739590.586	181220.588	1125.30	1142.50	739589.876	181210.301	1125.30	1142.50	0.023	25.948	26.345	0.413	
												Riporto	8286.853			105698.047	2.746

No.	PRIMO VERTICE				SECONDO VERTICE				TERZO VERTICE				Area	Volumi Prismi		Volumi	
Trian.	E	N	Quota 1	Quota 2	E	N	Quota 1	Quota 2	E	N	Quota 1	Quota 2	Piana	Prisma 1	Prisma 2	Sterro	Riporto
												A Riportare	8286.853			105698.047	2.746
3004	739589.271	181210.877	1125.30	1142.50	739588.935	181211.198	1125.30	1142.50	739589.669	181221.813	1125.30	1142.50	1.901	2139.338	2172.039	32.714	
3005	739589.669	181221.813	1125.30	1142.50	739590.428	181220.870	1125.30	1142.50	739590.582	181220.595	1125.30	1142.50	0.032	35.730	36.276	0.533	
3006	739589.669	181221.813	1125.30	1142.50	739590.582	181220.595	1125.30	1142.50	739589.271	181210.877	1125.30	1142.50	5.235	5890.570	5980.611	90.076	
3007	739599.297	181205.088	1125.30	1130.50	739599.378	181204.945	1125.30	1130.50	739599.247	181204.951	1125.30	1130.50	0.009	10.267	10.314	0.047	
3008	739599.261	181205.152	1125.30	1130.50	739599.297	181205.088	1125.30	1130.50	739599.247	181204.951	1125.30	1130.50	0.004	4.575	4.597	0.021	
3009	739599.247	181204.951	1125.30	1130.50	739599.378	181204.945	1125.30	1130.50	739600.067	181203.718	1125.30	1130.50	0.078	88.113	88.520	0.406	
3010	739599.247	181204.951	1125.30	1130.50	739600.067	181203.718	1125.30	1130.50	739599.653	181200.981	1125.30	1130.50	1.377	1549.991	1557.153	7.160	
3011	739599.247	181204.951	1125.30	1130.50	739599.653	181200.981	1125.30	1130.50	739599.176	181201.435	1125.30	1130.50	0.855	961.776	966.220	4.441	
3012	739600.067	181203.718	1125.30	1130.50	739600.217	181203.451	1125.30	1130.50	739600.157	181200.500	1125.30	1130.50	0.229	258.071	259.263	1.196	
3013	739600.067	181203.718	1125.30	1130.50	739600.157	181200.500	1125.30	1130.50	739599.653	181200.981	1125.30	1130.50	0.789	888.190	892.294	4.108	
3014	739603.859	181196.971	1125.30	1125.30	739601.332	181199.380	1125.30	1128.85	739601.924	181200.414	1125.30	1128.06	2.020	2272.571	2276.822	4.242	
3015	739600.217	181203.451	1125.30	1130.50	739601.924	181200.414	1125.30	1128.06	739601.332	181199.380	1125.30	1128.85	1.781	2004.691	2011.528	6.839	
3016	739600.217	181203.451	1125.30	1130.50	739601.332	181199.380	1125.30	1128.85	739600.157	181200.500	1125.30	1130.50	1.767	1988.759	1996.977	8.217	
3017	739595.304	181205.126	1125.30	1135.93	739595.090	181205.331	1125.30	1136.25	739597.756	181207.830	1125.30	1132.82	0.541	608.403	613.647	5.238	
3018	739595.304	181205.126	1125.30	1135.93	739597.756	181207.830	1125.30	1132.82	739599.261	181205.152	1125.30	1130.50	5.318	5984.337	6025.734	41.382	
3019	739599.261	181205.152	1125.30	1130.50	739599.248	181204.950	1125.30	1130.50	739595.304	181205.126	1125.30	1135.93	0.399	449.544	452.345	2.790	
3020	739595.090	181205.331	1125.30	1136.25	739594.916	181205.497	1125.30	1136.50	739595.370	181212.076	1125.30	1136.50	0.610	686.495	693.276	6.783	
3021	739595.370	181212.076	1125.30	1136.50	739597.756	181207.830	1125.30	1132.82	739595.090	181205.331	1125.30	1136.25	8.641	9723.976	9809.429	85.479	
3022	739599.248	181204.950	1125.30	1130.50	739599.176	181201.435	1125.30	1130.50	739597.866	181202.684	1125.30	1132.34	2.347	2641.407	2655.051	13.636	
3023	739599.248	181204.950	1125.30	1130.50	739597.866	181202.684	1125.30	1132.34	739595.304	181205.126	1125.30	1135.93	4.590	5165.321	5200.313	34.983	
3024	739594.024	181214.471	1125.30	1137.20	739594.478	181213.664	1125.30	1136.50	739593.975	181206.393	1125.30	1136.50	1.853	2085.719	2106.911	21.146	
3025	739594.024	181214.471	1125.30	1137.20	739593.975	181206.393	1125.30	1136.50	739591.296	181208.947	1125.30	1140.42	10.883	12246.708	12385.362	138.649	
3026	739591.296	181208.947	1125.30	1140.42	739589.876	181210.301	1125.30	1142.50	739590.586	181220.588	1125.30	1142.50	7.784	8759.833	8888.336	128.563	
3027	739590.586	181220.588	1125.30	1142.50	739594.024	181214.471	1125.30	1137.20	739591.296	181208.947	1125.30	1140.42	17.839	20074.620	20337.584	262.962	
3028	739593.892	181205.190	1125.30	1136.50	739593.272	181204.186	1125.30	1137.33	739591.654	181205.289	1125.30	1139.58	1.154	1298.784	1313.214	14.425	
3029	739586.770	181213.262	1125.30	1144.86	739588.935	181211.198	1125.30	1142.50	739588.667	181207.325	1125.30	1142.50	4.469	5029.078	5109.459	80.415	
3030	739586.770	181213.262	1125.30	1144.86	739588.667	181207.325	1125.30	1142.50	739585.491	181209.490	1125.30	1145.90	7.374	8298.475	8439.457	141.029	
3031	739584.836	181215.106	1125.30	1146.67	739586.770	181213.262	1125.30	1144.86	739585.491	181209.490	1125.30	1145.90	4.827	5431.555	5530.534	99.022	
3032	739584.836	181215.106	1125.30	1146.67	739585.491	181209.490	1125.30	1145.90	739584.494	181210.169	1125.30	1146.82	2.577	2900.127	2954.662	54.508	
3033	739574.952	181217.142	1125.30	1146.91	739574.375	181217.066	1125.30	1146.92	739573.080	181217.948	1125.30	1146.93	0.304	341.716	348.282	6.572	
3034	739574.921	181216.693	1125.30	1146.93	739574.952	181217.142	1125.30	1146.91	739575.780	181216.108	1125.30	1146.92	0.202	227.213	231.578	4.346	
3035	739575.780	181216.108	1125.30	1146.92	739574.952	181217.142	1125.30	1146.91	739578.928	181220.737	1125.30	1146.69	3.544	3987.975	4064.309	76.316	
3036	739575.780	181216.108	1125.30	1146.92	739578.928	181220.737	1125.30	1146.69	739584.836	181215.106	1125.30	1146.67	22.537	25361.179	25844.753	483.644	
3037	739575.780	181216.108	1125.30	1146.92	739584.836	181215.106	1125.30	1146.67	739584.494	181210.169	1125.30	1146.82	22.526	25348.596	25832.929	484.288	
3038	739574.952	181217.142	1125.30	1146.91	739576.024	181220.820	1125.30	1146.85	739577.722	181221.888	1125.30	1146.75	2.550	2869.711	2924.638	54.927	
3039	739577.722	181221.888	1125.30	1146.75	739578.928	181220.737	1125.30	1146.69	739574.952	181217.142	1125.30	1146.91	4.456	5014.306	5110.040	95.715	
3040	739594.086	181206.288	1125.30	1136.50	739594.916	181205.497	1125.30	1136.50	739594.891	181205.145	1125.30	1136.50	0.156	175.510	177.257	1.747	
3041	739594.086	181206.288	1125.30	1136.50	739594.891	181205.145	1125.30	1136.50	739593.892	181205.190	1125.30	1136.50	0.553	622.084	628.276	6.194	
3042	739593.975	181206.393	1125.30	1136.50	739594.086	181206.288	1125.30	1136.50	739593.892	181205.190	1125.30	1136.50	0.071	80.036	80.832	0.795	
												Riporto	8441.039			108203.601	2.746

No.	PRIMO VERTICE				SECONDO VERTICE				TERZO VERTICE				Area	Volumi Prismi		Volumi	
Trian.	E	N	Quota 1	Quota 2	E	N	Quota 1	Quota 2	E	N	Quota 1	Quota 2	Piana	Prisma 1	Prisma 2	Sterro	Riporto
												A Riportare	8441.039			108203.601	2.746
3043	739574.375	181217.066	1125.30	1146.92	739574.952	181217.142	1125.30	1146.91	739574.921	181216.693	1125.30	1146.93	0.128	144.442	147.217	2.767	
3044	739594.891	181205.145	1125.30	1136.50	739594.850	181203.111	1125.30	1136.50	739594.606	181203.278	1125.30	1136.50	0.252	283.094	285.911	2.822	
3045	739589.271	181210.877	1125.30	1142.50	739589.876	181210.301	1125.30	1142.50	739589.625	181206.672	1125.30	1142.50	1.170	1316.669	1336.795	20.090	
3046	739589.271	181210.877	1125.30	1142.50	739589.625	181206.672	1125.30	1142.50	739588.782	181207.247	1125.30	1142.50	1.671	1879.964	1908.699	28.741	
3047	739593.864	181203.783	1125.30	1136.50	739593.892	181205.190	1125.30	1136.50	739594.891	181205.145	1125.30	1136.50	0.703	791.567	799.445	7.874	
3048	739594.891	181205.145	1125.30	1136.50	739594.606	181203.278	1125.30	1136.50	739593.864	181203.783	1125.30	1136.50	0.765	860.427	868.991	8.568	
3049	739588.782	181207.247	1125.30	1142.50	739588.667	181207.325	1125.30	1142.50	739588.935	181211.198	1125.30	1142.50	0.233	262.363	266.374	3.990	
3050	739588.935	181211.198	1125.30	1142.50	739589.271	181210.877	1125.30	1142.50	739588.782	181207.247	1125.30	1142.50	0.688	774.572	786.411	11.851	
3051	739573.080	181217.948	1125.30	1146.93	739572.302	181218.479	1125.30	1146.93	739574.344	181219.764	1125.30	1146.86	1.042	1172.581	1195.094	22.518	
3052	739574.344	181219.764	1125.30	1146.86	739574.952	181217.142	1125.30	1146.91	739573.080	181217.948	1125.30	1146.93	2.209	2485.977	2533.694	47.714	
3053	739574.952	181217.142	1125.30	1146.91	739574.344	181219.764	1125.30	1146.86	739576.024	181220.820	1125.30	1146.85	2.524	2839.699	2894.138	54.443	
3054	739599.176	181201.435	1125.30	1130.50	739599.653	181200.981	1125.30	1130.50	739599.496	181199.945	1125.30	1130.50	0.283	318.151	319.621	1.472	
3055	739599.176	181201.435	1125.30	1130.50	739599.496	181199.945	1125.30	1130.50	739599.151	181200.180	1125.30	1130.50	0.219	246.919	248.060	1.144	
3056	739599.653	181200.981	1125.30	1130.50	739600.157	181200.500	1125.30	1130.50	739600.137	181199.508	1125.30	1130.50	0.255	286.720	288.045	1.326	
3057	739599.653	181200.981	1125.30	1130.50	739600.137	181199.508	1125.30	1130.50	739599.496	181199.945	1125.30	1130.50	0.366	412.246	414.151	1.903	
3058	739603.859	181196.971	1125.30	1125.30	739601.049	181198.886	1125.30	1129.23	739601.332	181199.380	1125.30	1128.85	0.965	1085.963	1088.368	2.403	
3059	739600.137	181199.508	1125.30	1130.50	739600.157	181200.500	1125.30	1130.50	739601.332	181199.380	1125.30	1128.85	0.594	668.429	671.191	2.762	
3060	739601.332	181199.380	1125.30	1128.85	739601.049	181198.886	1125.30	1129.23	739600.137	181199.508	1125.30	1130.50	0.313	352.531	353.855	1.324	
3061	739594.891	181205.145	1125.30	1136.50	739595.090	181205.331	1125.30	1136.25	739595.304	181205.126	1125.30	1135.93	0.040	45.349	45.789	0.437	
3062	739594.916	181205.497	1125.30	1136.50	739595.090	181205.331	1125.30	1136.25	739594.891	181205.145	1125.30	1136.50	0.033	36.796	37.160	0.367	
3063	739597.165	181201.533	1125.30	1133.27	739597.866	181202.684	1125.30	1132.34	739599.176	181201.435	1125.30	1130.50	1.192	1340.998	1349.026	8.034	
3064	739597.165	181201.533	1125.30	1133.27	739599.176	181201.435	1125.30	1130.50	739599.151	181200.180	1125.30	1130.50	1.263	1421.399	1429.134	7.736	
3065	739594.850	181203.111	1125.30	1136.50	739594.891	181205.145	1125.30	1136.50	739595.304	181205.126	1125.30	1135.93	0.420	473.088	477.717	4.624	
3066	739594.850	181203.111	1125.30	1136.50	739595.304	181205.126	1125.30	1135.93	739597.866	181202.684	1125.30	1132.34	3.136	3528.436	3558.611	30.168	
3067	739597.866	181202.684	1125.30	1132.34	739597.165	181201.533	1125.30	1133.27	739594.850	181203.111	1125.30	1136.50	1.885	2121.610	2138.082	16.475	
3068	739591.654	181205.289	1125.30	1139.58	739590.034	181206.393	1125.30	1141.91	739591.296	181208.947	1125.30	1140.42	2.765	3111.867	3154.283	42.400	
3069	739591.296	181208.947	1125.30	1140.42	739593.975	181206.393	1125.30	1136.50	739593.892	181205.190	1125.30	1136.50	1.717	1932.603	1954.082	21.505	
3070	739591.296	181208.947	1125.30	1140.42	739593.892	181205.190	1125.30	1136.50	739591.654	181205.289	1125.30	1139.58	4.076	4586.255	4641.417	55.189	
3071	739590.034	181206.393	1125.30	1141.91	739589.625	181206.672	1125.30	1142.50	739589.876	181210.301	1125.30	1142.50	0.777	874.522	887.736	13.226	
3072	739589.876	181210.301	1125.30	1142.50	739591.296	181208.947	1125.30	1140.42	739590.034	181206.393	1125.30	1141.91	2.668	3001.980	3045.493	43.515	
3073	739593.892	181205.190	1125.30	1136.50	739593.864	181203.783	1125.30	1136.50	739593.272	181204.186	1125.30	1137.33	0.422	475.005	479.849	4.833	
3074	739563.538	181186.602	1125.30	1147.71	739566.887	181187.463	1125.30	1147.70	739568.133	181186.880	1125.30	1147.77	1.513	1702.170	1736.094	33.959	
3075	739593.866	181188.433	1125.30	1136.50	739593.879	181189.526	1125.30	1136.50	739595.044	181188.504	1125.30	1134.88	0.643	723.924	730.781	6.854	
3076	739595.044	181188.504	1125.30	1134.88	739593.879	181189.526	1125.30	1136.50	739598.235	181189.268	1125.30	1130.50	2.076	2335.710	2353.684	17.970	
3077	739598.235	181189.268	1125.30	1130.50	739598.229	181188.697	1125.30	1130.50	739595.044	181188.504	1125.30	1134.88	0.909	1022.604	1028.656	6.054	
3078	739588.523	181189.844	1125.30	1142.50	739591.106	181193.691	1125.30	1139.53	739593.382	181194.277	1125.30	1136.50	3.621	4074.790	4126.244	51.483	
3079	739593.382	181194.277	1125.30	1136.50	739592.880	181189.585	1125.30	1136.50	739588.523	181189.844	1125.30	1142.50	10.287	11575.444	11711.226	135.749	
3080	739588.523	181189.844	1125.30	1142.50	739588.873	181193.117	1125.30	1142.50	739591.106	181193.691	1125.30	1139.53	3.554	3999.156	4056.763	57.610	
3081	739592.880	181189.585	1125.30	1136.50	739592.865	181188.373	1125.30	1136.50	739591.556	181188.294	1125.30	1138.30	0.793	891.983	901.336	9.357	
												Riporto	8499.208			108994.858	2.746

No.	PRIMO VERTICE				SECONDO VERTICE				TERZO VERTICE				Area	Volumi Prismi		Volumi	
Trian.	E	N	Quota 1	Quota 2	E	N	Quota 1	Quota 2	E	N	Quota 1	Quota 2	Piana	Prisma 1	Prisma 2	Sterro	Riporto
												A Riportare	8499.208			108994.858	2.746
3082	739588.502	181188.109	1125.30	1142.50	739588.523	181189.844	1125.30	1142.50	739592.880	181189.585	1125.30	1136.50	3.782	4256.358	4313.850	57.456	
3083	739592.880	181189.585	1125.30	1136.50	739591.556	181188.294	1125.30	1138.30	739588.502	181188.109	1125.30	1142.50	1.849	2080.554	2106.070	25.530	
3084	739568.133	181186.880	1125.30	1147.77	739566.887	181187.463	1125.30	1147.70	739573.154	181189.075	1125.30	1147.84	2.831	3185.844	3249.456	63.658	
3085	739573.154	181189.075	1125.30	1147.84	739573.131	181187.181	1125.30	1147.91	739568.133	181186.880	1125.30	1147.77	4.730	5322.269	5428.858	106.592	
3086	739583.167	181190.161	1125.30	1147.37	739583.331	181191.692	1125.30	1147.34	739586.438	181192.491	1125.30	1143.96	2.313	2602.696	2651.087	48.388	
3087	739583.167	181190.161	1125.30	1147.37	739586.438	181192.491	1125.30	1143.96	739587.524	181189.903	1125.30	1142.50	5.498	6186.750	6292.912	106.166	
3088	739586.438	181192.491	1125.30	1143.96	739587.839	181192.851	1125.30	1142.50	739587.524	181189.903	1125.30	1142.50	2.008	2260.025	2295.545	35.539	
3089	739583.167	181190.161	1125.30	1147.37	739585.136	181187.906	1125.30	1145.14	739583.139	181187.786	1125.30	1147.48	2.370	2666.689	2717.314	50.623	
3090	739585.136	181187.906	1125.30	1145.14	739583.167	181190.161	1125.30	1147.37	739587.524	181189.903	1125.30	1142.50	4.659	5242.232	5334.023	91.743	
3091	739587.524	181189.903	1125.30	1142.50	739587.502	181188.049	1125.30	1142.50	739585.136	181187.906	1125.30	1145.14	2.192	2466.332	2505.959	39.613	
3092	739578.779	181187.522	1125.30	1147.67	739575.181	181189.596	1125.30	1147.74	739578.462	181190.440	1125.30	1147.56	4.921	5537.323	5647.338	110.011	
3093	739578.779	181187.522	1125.30	1147.67	739578.462	181190.440	1125.30	1147.56	739583.167	181190.161	1125.30	1147.37	6.820	7674.966	7826.620	151.677	
3094	739583.167	181190.161	1125.30	1147.37	739583.139	181187.786	1125.30	1147.48	739578.779	181187.522	1125.30	1147.67	5.174	5822.082	5936.980	114.915	
3095	739573.131	181187.181	1125.30	1147.91	739573.154	181189.075	1125.30	1147.84	739575.181	181189.596	1125.30	1147.74	1.914	2153.349	2196.455	43.122	
3096	739573.131	181187.181	1125.30	1147.91	739575.181	181189.596	1125.30	1147.74	739578.779	181187.522	1125.30	1147.67	6.470	7281.181	7426.591	145.381	
3097	739581.938	181191.334	1125.30	1147.40	739583.331	181191.692	1125.30	1147.34	739583.167	181190.161	1125.30	1147.37	1.037	1166.920	1189.806	22.887	
3098	739578.462	181190.440	1125.30	1147.56	739581.938	181191.334	1125.30	1147.40	739583.167	181190.161	1125.30	1147.37	2.588	2912.318	2969.628	57.276	
3099	739592.880	181189.585	1125.30	1136.50	739594.012	181194.439	1125.30	1136.50	739594.416	181194.543	1125.30	1136.50	0.922	1037.127	1047.449	10.326	
3100	739594.416	181194.543	1125.30	1136.50	739593.879	181189.526	1125.30	1136.50	739592.880	181189.585	1125.30	1136.50	2.522	2837.821	2866.066	28.258	
3101	739592.880	181189.585	1125.30	1136.50	739593.382	181194.277	1125.30	1136.50	739594.012	181194.439	1125.30	1136.50	1.437	1617.415	1633.513	16.094	
3102	739593.879	181189.526	1125.30	1136.50	739593.866	181188.433	1125.30	1136.50	739593.591	181188.417	1125.30	1136.50	0.150	169.002	170.684	1.680	
3103	739587.524	181189.903	1125.30	1142.50	739588.234	181192.953	1125.30	1142.50	739588.873	181193.117	1125.30	1142.50	0.916	1031.063	1046.822	15.772	
3104	739588.873	181193.117	1125.30	1142.50	739588.523	181189.844	1125.30	1142.50	739587.524	181189.903	1125.30	1142.50	1.645	1851.332	1879.630	28.311	
3105	739592.865	181188.373	1125.30	1136.50	739592.880	181189.585	1125.30	1136.50	739593.879	181189.526	1125.30	1136.50	0.606	681.748	688.534	6.787	
3106	739593.879	181189.526	1125.30	1136.50	739593.591	181188.417	1125.30	1136.50	739592.865	181188.373	1125.30	1136.50	0.396	445.879	450.317	4.435	
3107	739587.524	181189.903	1125.30	1142.50	739587.839	181192.851	1125.30	1142.50	739588.234	181192.953	1125.30	1142.50	0.566	637.106	646.844	9.735	
3108	739587.524	181189.903	1125.30	1142.50	739587.898	181188.073	1125.30	1142.50	739587.502	181188.049	1125.30	1142.50	0.367	412.792	419.101	6.312	
3109	739587.898	181188.073	1125.30	1142.50	739587.524	181189.903	1125.30	1142.50	739588.523	181189.844	1125.30	1142.50	0.903	1016.205	1031.738	15.532	
3110	739588.523	181189.844	1125.30	1142.50	739588.502	181188.109	1125.30	1142.50	739587.898	181188.073	1125.30	1142.50	0.524	589.199	598.204	9.013	
3111	739598.235	181189.268	1125.30	1130.50	739598.390	181188.706	1125.30	1130.50	739598.228	181188.697	1125.30	1130.50	0.046	52.011	52.251	0.239	
3112	739598.390	181188.706	1125.30	1130.50	739598.235	181189.268	1125.30	1130.50	739599.234	181189.209	1125.30	1130.50	0.276	310.748	312.184	1.435	
3113	739599.234	181189.209	1125.30	1130.50	739599.229	181188.757	1125.30	1130.50	739598.390	181188.706	1125.30	1130.50	0.189	213.229	214.215	0.983	
3114	739598.235	181189.268	1125.30	1130.50	739598.923	181195.702	1125.30	1130.50	739599.119	181195.752	1125.30	1130.50	0.613	690.183	693.372	3.172	
3115	739599.119	181195.752	1125.30	1130.50	739599.234	181189.209	1125.30	1130.50	739598.235	181189.268	1125.30	1130.50	3.265	3673.923	3690.900	16.983	
3116	739599.234	181189.209	1125.30	1130.50	739599.119	181195.752	1125.30	1130.50	739599.958	181195.968	1125.30	1130.50	2.757	3102.689	3117.027	14.336	
3117	739599.229	181188.757	1125.30	1130.50	739599.234	181189.209	1125.30	1130.50	739599.721	181188.787	1125.30	1129.82	0.111	125.040	125.593	0.552	
3118	739603.003	181188.985	1125.30	1125.30	739599.721	181188.787	1125.30	1129.82	739599.234	181189.209	1125.30	1130.50	0.741	833.527	835.928	2.401	
3119	739603.859	181196.971	1125.30	1125.30	739603.455	181193.191	1125.30	1125.30	739603.004	181188.985	1125.30	1125.30	0.003	3.126	3.126		
3120	739603.004	181188.985	1125.30	1125.30	739600.483	181196.103	1125.30	1129.80	739603.859	181196.971	1125.30	1125.30	13.109	14751.906	14771.574	19.665	
												Riporto	8592.429			110477.456	2.746

No.	PRIMO VERTICE				SECONDO VERTICE				TERZO VERTICE				Area	Volumi Prismi		Volumi	
Trian.	E	N	Quota 1	Quota 2	E	N	Quota 1	Quota 2	E	N	Quota 1	Quota 2	Piana	Prisma 1	Prisma 2	Sterro	Riporto
												A Riportare	8592.429			110477.456	2.746
3121	739603.003	181188.985	1125.30	1125.30	739599.234	181189.209	1125.30	1130.50	739599.958	181195.968	1125.30	1130.50	12.818	14424.585	14469.031	44.472	
3122	739599.958	181195.968	1125.30	1130.50	739600.483	181196.103	1125.30	1129.80	739603.003	181188.985	1125.30	1125.30	2.039	2294.010	2300.603	6.589	
3123	739603.859	181196.971	1125.30	1125.30	739603.455	181193.191	1125.30	1125.30	739603.004	181188.985	1125.30	1125.30	0.003	3.126	3.126		
3124	739593.879	181189.526	1125.30	1136.50	739594.416	181194.543	1125.30	1136.50	739595.852	181194.912	1125.30	1134.59	3.503	3942.075	3979.079	36.992	
3125	739595.852	181194.912	1125.30	1134.59	739598.235	181189.268	1125.30	1130.50	739593.879	181189.526	1125.30	1136.50	11.985	13486.986	13589.615	102.609	
3126	739595.852	181194.912	1125.30	1134.59	739598.924	181195.702	1125.30	1130.50	739598.235	181189.268	1125.30	1130.50	9.610	10814.670	10877.744	63.048	
3127	739563.538	181186.602	1125.30	1147.71	739563.695	181188.957	1125.30	1147.55	739566.887	181187.463	1125.30	1147.70	3.876	4361.504	4448.149	86.629	
3128	739589.384	181197.890	1125.30	1142.50	739589.415	181199.412	1125.30	1142.50	739590.238	181199.273	1125.30	1141.37	0.628	707.204	717.775	10.563	
3129	739593.739	181197.614	1125.30	1136.50	739593.382	181194.277	1125.30	1136.50	739591.106	181193.691	1125.30	1139.53	3.693	4155.630	4200.719	45.092	
3130	739588.873	181193.117	1125.30	1142.50	739589.384	181197.890	1125.30	1142.50	739593.739	181197.614	1125.30	1136.50	10.464	11774.841	11933.889	159.038	
3131	739593.739	181197.614	1125.30	1136.50	739591.106	181193.691	1125.30	1139.53	739588.873	181193.117	1125.30	1142.50	3.624	4078.494	4129.995	51.483	
3132	739564.488	181200.807	1125.30	1147.38	739564.560	181200.630	1125.30	1147.39	739564.480	181200.691	1125.30	1147.39	0.005	5.496	5.604	0.110	
3133	739566.887	181187.463	1125.30	1147.70	739563.695	181188.957	1125.30	1147.55	739563.813	181190.709	1125.30	1147.49	2.884	3245.746	3310.011	64.233	
3134	739566.887	181187.463	1125.30	1147.70	739563.813	181190.709	1125.30	1147.49	739573.173	181190.753	1125.30	1147.77	15.259	17170.849	17511.957	341.083	
3135	739573.173	181190.753	1125.30	1147.77	739573.154	181189.075	1125.30	1147.84	739566.887	181187.463	1125.30	1147.70	5.243	5899.609	6017.418	117.833	
3136	739563.813	181190.709	1125.30	1147.49	739564.462	181200.415	1125.30	1147.39	739564.560	181200.630	1125.30	1147.39	0.406	456.677	465.654	9.069	
3137	739564.560	181200.630	1125.30	1147.39	739573.173	181190.753	1125.30	1147.77	739563.813	181190.709	1125.30	1147.49	46.414	52229.501	53262.178	1032.756	
3138	739564.560	181200.630	1125.30	1147.39	739574.041	181198.865	1125.30	1147.59	739573.173	181190.753	1125.30	1147.77	39.221	44135.331	45009.356	873.732	
3139	739584.030	181198.230	1125.30	1147.19	739585.214	181200.122	1125.30	1145.96	739588.418	181199.580	1125.30	1142.50	3.352	3771.837	3838.593	66.732	
3140	739588.418	181199.580	1125.30	1142.50	739588.385	181197.954	1125.30	1142.50	739584.030	181198.230	1125.30	1147.19	3.545	3989.381	4055.901	66.523	
3141	739584.030	181198.230	1125.30	1147.19	739584.073	181200.315	1125.30	1147.13	739585.214	181200.122	1125.30	1145.96	1.194	1343.206	1368.819	25.623	
3142	739584.030	181198.230	1125.30	1147.19	739586.438	181192.491	1125.30	1143.96	739583.331	181191.692	1125.30	1147.34	9.878	11115.191	11321.256	206.055	
3143	739584.030	181198.230	1125.30	1147.19	739588.385	181197.954	1125.30	1142.50	739587.839	181192.851	1125.30	1142.50	11.187	12588.885	12798.797	209.831	
3144	739584.030	181198.230	1125.30	1147.19	739587.839	181192.851	1125.30	1142.50	739586.438	181192.491	1125.30	1143.96	4.454	5011.650	5097.380	85.759	
3145	739564.560	181200.630	1125.30	1147.39	739568.623	181202.925	1125.30	1147.38	739574.105	181201.999	1125.30	1147.49	8.172	9195.686	9376.435	180.787	
3146	739564.560	181200.630	1125.30	1147.39	739574.105	181201.999	1125.30	1147.49	739574.041	181198.865	1125.30	1147.59	14.913	16781.832	17112.771	330.964	
3147	739564.560	181200.630	1125.30	1147.39	739564.488	181200.807	1125.30	1147.38	739564.674	181203.593	1125.30	1147.34	0.117	131.387	133.964	2.604	
3148	739564.560	181200.630	1125.30	1147.39	739564.674	181203.593	1125.30	1147.34	739568.623	181202.925	1125.30	1147.38	5.889	6626.351	6756.295	129.926	
3149	739575.181	181189.596	1125.30	1147.74	739573.173	181190.753	1125.30	1147.77	739578.462	181190.440	1125.30	1147.56	2.745	3089.437	3150.907	61.461	
3150	739573.154	181189.075	1125.30	1147.84	739573.173	181190.753	1125.30	1147.77	739575.181	181189.596	1125.30	1147.74	1.696	1908.175	1946.297	38.149	
3151	739574.041	181198.865	1125.30	1147.59	739584.030	181198.230	1125.30	1147.19	739583.331	181191.692	1125.30	1147.34	32.876	36995.333	37721.026	725.617	
3152	739583.331	181191.692	1125.30	1147.34	739581.938	181191.334	1125.30	1147.40	739574.041	181198.865	1125.30	1147.59	6.659	7493.265	7640.718	147.475	
3153	739573.173	181190.753	1125.30	1147.77	739574.041	181198.865	1125.30	1147.59	739581.938	181191.334	1125.30	1147.40	35.299	39721.611	40508.372	786.659	
3154	739581.938	181191.334	1125.30	1147.40	739578.462	181190.440	1125.30	1147.56	739573.173	181190.753	1125.30	1147.77	2.908	3272.572	3337.359	64.790	
3155	739580.697	181200.885	1125.30	1147.25	739584.073	181200.315	1125.30	1147.13	739584.030	181198.230	1125.30	1147.19	3.532	3974.261	4051.565	77.272	
3156	739574.041	181198.865	1125.30	1147.59	739574.105	181201.999	1125.30	1147.49	739580.697	181200.885	1125.30	1147.25	10.365	11664.086	11893.615	229.525	
3157	739574.041	181198.865	1125.30	1147.59	739580.697	181200.885	1125.30	1147.25	739584.030	181198.230	1125.30	1147.19	12.202	13731.102	14000.087	268.954	
3158	739593.739	181197.614	1125.30	1136.50	739593.898	181198.654	1125.30	1136.50	739594.757	181198.509	1125.30	1136.50	0.458	515.621	520.753	5.141	
3159	739594.757	181198.509	1125.30	1136.50	739594.737	181197.550	1125.30	1136.50	739593.739	181197.614	1125.30	1136.50	0.479	539.223	544.590	5.376	
												Riporto	8936.023			117238.010	2.746

No.	PRIMO VERTICE				SECONDO VERTICE				TERZO VERTICE				Area	Volumi Prismi		Volumi	
Trian.	E	N	Quota 1	Quota 2	E	N	Quota 1	Quota 2	E	N	Quota 1	Quota 2	Piana	Prisma 1	Prisma 2	Sterro	Riporto
												A Riportare	8936.023			117238.010	2.746
3160	739593.760	181198.678	1125.30	1136.50	739593.898	181198.654	1125.30	1136.50	739593.739	181197.614	1125.30	1136.50	0.074	82.899	83.724	0.829	
3161	739594.737	181197.550	1125.30	1136.50	739594.416	181194.543	1125.30	1136.50	739594.012	181194.439	1125.30	1136.50	0.591	664.740	671.356	6.619	
3162	739588.385	181197.954	1125.30	1142.50	739588.631	181199.544	1125.30	1142.50	739589.415	181199.412	1125.30	1142.50	0.640	719.648	730.648	10.991	
3163	739589.415	181199.412	1125.30	1142.50	739589.384	181197.890	1125.30	1142.50	739588.385	181197.954	1125.30	1142.50	0.761	856.614	869.707	13.089	
3164	739593.382	181194.277	1125.30	1136.50	739593.739	181197.614	1125.30	1136.50	739594.737	181197.550	1125.30	1136.50	1.677	1886.665	1905.443	18.794	
3165	739594.737	181197.550	1125.30	1136.50	739594.012	181194.439	1125.30	1136.50	739593.382	181194.277	1125.30	1136.50	0.921	1036.672	1046.990	10.326	
3166	739588.418	181199.580	1125.30	1142.50	739588.631	181199.544	1125.30	1142.50	739588.385	181197.954	1125.30	1142.50	0.174	195.536	198.524	2.993	
3167	739589.384	181197.890	1125.30	1142.50	739588.873	181193.117	1125.30	1142.50	739588.234	181192.953	1125.30	1142.50	1.483	1668.902	1694.411	25.525	
3168	739588.234	181192.953	1125.30	1142.50	739587.839	181192.851	1125.30	1142.50	739588.385	181197.954	1125.30	1142.50	0.980	1102.791	1119.647	16.856	
3169	739588.234	181192.953	1125.30	1142.50	739588.385	181197.954	1125.30	1142.50	739589.384	181197.890	1125.30	1142.50	2.503	2816.439	2859.487	43.034	
3170	739564.462	181200.415	1125.30	1147.39	739564.475	181200.619	1125.30	1147.39	739564.560	181200.630	1125.30	1147.39	0.009	9.676	9.866	0.199	
3171	739564.475	181200.619	1125.30	1147.39	739564.480	181200.691	1125.30	1147.39	739564.560	181200.630	1125.30	1147.39	0.003	3.412	3.479	0.066	
3172	739599.092	181197.274	1125.30	1130.50	739599.119	181195.752	1125.30	1130.50	739598.923	181195.702	1125.30	1130.50	0.150	168.605	169.384	0.775	
3173	739599.119	181195.752	1125.30	1130.50	739599.092	181197.274	1125.30	1130.50	739600.090	181197.210	1125.30	1130.50	0.759	853.669	857.614	3.947	
3174	739600.090	181197.210	1125.30	1130.50	739599.958	181195.968	1125.30	1130.50	739599.119	181195.752	1125.30	1130.50	0.507	570.261	572.896	2.636	
3175	739599.102	181197.775	1125.30	1130.50	739599.166	181197.764	1125.30	1130.50	739599.092	181197.274	1125.30	1130.50	0.016	18.103	18.186	0.083	
3176	739599.092	181197.274	1125.30	1130.50	739599.166	181197.764	1125.30	1130.50	739600.099	181197.606	1125.30	1130.50	0.234	263.805	265.024	1.217	
3177	739600.099	181197.606	1125.30	1130.50	739600.090	181197.210	1125.30	1130.50	739599.092	181197.274	1125.30	1130.50	0.198	222.688	223.717	1.030	
3178	739600.090	181197.210	1125.30	1130.50	739600.298	181197.573	1125.30	1130.22	739603.858	181196.971	1125.30	1125.30	0.709	797.555	799.947	2.393	
3179	739603.858	181196.971	1125.30	1125.30	739600.483	181196.103	1125.30	1129.80	739600.090	181197.210	1125.30	1130.50	2.039	2294.066	2300.659	6.586	
3180	739600.090	181197.210	1125.30	1130.50	739600.099	181197.606	1125.30	1130.50	739600.298	181197.573	1125.30	1130.22	0.040	44.506	44.708	0.204	
3181	739600.090	181197.210	1125.30	1130.50	739600.483	181196.103	1125.30	1129.80	739599.958	181195.968	1125.30	1130.50	0.317	356.850	358.425	1.575	
3182	739594.737	181197.550	1125.30	1136.50	739595.269	181198.423	1125.30	1135.79	739599.102	181197.775	1125.30	1130.50	1.845	2076.712	2093.255	16.522	
3183	739599.102	181197.775	1125.30	1130.50	739599.092	181197.274	1125.30	1130.50	739594.737	181197.550	1125.30	1136.50	1.092	1229.175	1237.039	7.862	
3184	739594.737	181197.550	1125.30	1136.50	739594.757	181198.509	1125.30	1136.50	739595.269	181198.423	1125.30	1135.79	0.246	277.234	279.935	2.696	
3185	739594.737	181197.550	1125.30	1136.50	739595.852	181194.912	1125.30	1134.59	739594.416	181194.543	1125.30	1136.50	2.100	2362.909	2385.089	22.176	
3186	739595.852	181194.912	1125.30	1134.59	739594.737	181197.550	1125.30	1136.50	739599.092	181197.274	1125.30	1130.50	5.590	6290.855	6338.725	47.859	
3187	739599.092	181197.274	1125.30	1130.50	739598.924	181195.702	1125.30	1130.50	739595.852	181194.912	1125.30	1134.59	2.348	2642.468	2657.879	15.403	
3188	739589.384	181197.890	1125.30	1142.50	739590.238	181199.273	1125.30	1141.37	739593.760	181198.678	1125.30	1136.50	2.690	3026.529	3066.391	39.851	
3189	739593.760	181198.678	1125.30	1136.50	739593.739	181197.614	1125.30	1136.50	739589.384	181197.890	1125.30	1142.50	2.320	2610.426	2641.047	30.611	
3190	739563.538	181186.602	1125.30	1147.71	739568.133	181186.880	1125.30	1147.77	739568.909	181186.516	1125.30	1147.80	0.944	1062.456	1083.662	21.180	
3191	739593.839	181186.116	1125.30	1136.50	739593.866	181188.433	1125.30	1136.50	739595.044	181188.504	1125.30	1134.88	1.364	1534.634	1549.171	14.540	
3192	739593.839	181186.116	1125.30	1136.50	739595.044	181188.504	1125.30	1134.88	739597.842	181186.052	1125.30	1130.99	4.818	5421.860	5464.370	42.495	
3193	739595.044	181188.504	1125.30	1134.88	739598.229	181188.697	1125.30	1130.50	739598.197	181186.047	1125.30	1130.50	4.217	4745.436	4773.520	28.079	
3194	739598.197	181186.047	1125.30	1130.50	739597.842	181186.052	1125.30	1130.99	739595.044	181188.504	1125.30	1134.88	0.428	481.893	484.815	2.919	
3195	739589.397	181186.188	1125.30	1141.24	739591.556	181188.294	1125.30	1138.30	739592.865	181188.373	1125.30	1136.50	1.293	1455.123	1472.424	17.314	
3196	739592.865	181188.373	1125.30	1136.50	739592.839	181186.132	1125.30	1136.50	739589.397	181186.188	1125.30	1141.24	3.857	4340.836	4390.132	49.280	
3197	739589.397	181186.188	1125.30	1141.24	739588.480	181186.202	1125.30	1142.50	739588.502	181188.109	1125.30	1142.50	0.875	984.091	998.765	14.666	
3198	739589.397	181186.188	1125.30	1141.24	739588.502	181188.109	1125.30	1142.50	739591.556	181188.294	1125.30	1138.30	3.016	3394.082	3440.469	46.386	
												Riporto	8989.849			117827.616	2.746

No.	PRIMO VERTICE				SECONDO VERTICE				TERZO VERTICE				Area	Volumi Prismi		Volumi	
Trian.	E	N	Quota 1	Quota 2	E	N	Quota 1	Quota 2	E	N	Quota 1	Quota 2	Piana	Prisma 1	Prisma 2	Sterro	Riporto
												A Riportare	8989.849			117827.616	2.746
3199	739568.909	181186.516	1125.30	1147.80	739568.133	181186.880	1125.30	1147.77	739573.131	181187.181	1125.30	1147.91	1.026	1155.035	1178.155	23.116	
3200	739573.131	181187.181	1125.30	1147.91	739573.122	181186.448	1125.30	1147.93	739568.909	181186.516	1125.30	1147.80	1.544	1737.880	1772.755	34.864	
3201	739583.121	181186.288	1125.30	1147.55	739583.139	181187.786	1125.30	1147.48	739585.136	181187.906	1125.30	1145.14	1.495	1681.956	1713.973	32.001	
3202	739583.121	181186.288	1125.30	1147.55	739585.136	181187.906	1125.30	1145.14	739586.597	181186.233	1125.30	1143.49	2.867	3226.796	3284.406	57.618	
3203	739585.136	181187.906	1125.30	1145.14	739587.502	181188.049	1125.30	1142.50	739587.480	181186.218	1125.30	1142.50	2.164	2435.714	2474.849	39.125	
3204	739585.136	181187.906	1125.30	1145.14	739587.480	181186.218	1125.30	1142.50	739586.597	181186.233	1125.30	1143.49	0.728	818.850	832.246	13.402	
3205	739580.857	181186.325	1125.30	1147.64	739578.779	181187.522	1125.30	1147.67	739583.139	181187.786	1125.30	1147.48	2.884	3245.091	3309.391	64.336	
3206	739583.139	181187.786	1125.30	1147.48	739583.121	181186.288	1125.30	1147.55	739580.857	181186.325	1125.30	1147.64	1.696	1908.586	1946.331	37.714	
3207	739573.122	181186.448	1125.30	1147.93	739573.131	181187.181	1125.30	1147.91	739578.779	181187.522	1125.30	1147.67	2.068	2327.635	2374.256	46.613	
3208	739573.122	181186.448	1125.30	1147.93	739578.779	181187.522	1125.30	1147.67	739580.857	181186.325	1125.30	1147.64	4.502	5065.651	5166.712	101.115	
3209	739592.997	181186.130	1125.30	1136.50	739593.591	181188.417	1125.30	1136.50	739593.866	181188.433	1125.30	1136.50	0.310	348.518	351.986	3.472	
3210	739593.866	181188.433	1125.30	1136.50	739593.839	181186.116	1125.30	1136.50	739592.997	181186.130	1125.30	1136.50	0.976	1097.895	1108.823	10.920	
3211	739592.997	181186.130	1125.30	1136.50	739592.839	181186.132	1125.30	1136.50	739592.865	181188.373	1125.30	1136.50	0.177	199.251	201.235	1.994	
3212	739592.997	181186.130	1125.30	1136.50	739592.865	181188.373	1125.30	1136.50	739593.591	181188.417	1125.30	1136.50	0.817	919.498	928.650	9.150	
3213	739587.480	181186.218	1125.30	1142.50	739587.502	181188.049	1125.30	1142.50	739587.898	181188.073	1125.30	1142.50	0.362	407.667	413.898	6.244	
3214	739587.898	181188.073	1125.30	1142.50	739588.280	181186.206	1125.30	1142.50	739587.480	181186.218	1125.30	1142.50	0.745	837.796	850.601	12.814	
3215	739588.280	181186.206	1125.30	1142.50	739587.898	181188.073	1125.30	1142.50	739588.502	181188.109	1125.30	1142.50	0.571	642.221	652.037	9.821	
3216	739588.502	181188.109	1125.30	1142.50	739588.480	181186.202	1125.30	1142.50	739588.280	181186.206	1125.30	1142.50	0.191	214.644	217.925	3.285	
3217	739598.197	181186.047	1125.30	1130.50	739598.228	181188.697	1125.30	1130.50	739598.390	181188.706	1125.30	1130.50	0.215	241.389	242.504	1.113	
3218	739598.390	181188.706	1125.30	1130.50	739599.128	181186.032	1125.30	1130.50	739598.197	181186.047	1125.30	1130.50	1.239	1394.487	1400.930	6.448	
3219	739598.390	181188.706	1125.30	1130.50	739599.229	181188.757	1125.30	1130.50	739599.197	181186.031	1125.30	1130.50	1.143	1285.928	1291.870	5.944	
3220	739599.197	181186.031	1125.30	1130.50	739599.128	181186.032	1125.30	1130.50	739598.390	181188.706	1125.30	1130.50	0.092	103.397	103.875	0.478	
3221	739602.969	181185.970	1125.30	1125.30	739599.197	181186.031	1125.30	1130.50	739599.229	181188.757	1125.30	1130.50	5.142	5786.536	5804.363	17.843	
3222	739599.229	181188.757	1125.30	1130.50	739599.721	181188.787	1125.30	1129.82	739602.969	181185.970	1125.30	1125.30	0.742	834.638	837.042	2.401	
3223	739603.003	181188.985	1125.30	1125.30	739602.977	181186.654	1125.30	1125.30	739602.969	181185.970	1125.30	1125.30	0.000	0.486	0.486		
3224	739602.969	181185.970	1125.30	1125.30	739599.721	181188.787	1125.30	1129.82	739603.003	181188.985	1125.30	1125.30	4.944	5563.768	5571.224	7.465	
3225	739562.571	181182.892	1125.30	1147.95	739563.538	181186.602	1125.30	1147.71	739569.106	181183.924	1125.30	1147.99	11.623	13079.872	13342.352	262.470	
3226	739561.747	181179.732	1125.30	1147.96	739562.571	181182.892	1125.30	1147.95	739569.106	181183.924	1125.30	1147.99	9.900	11140.601	11365.006	224.478	
3227	739561.747	181179.732	1125.30	1147.96	739569.106	181183.924	1125.30	1147.99	739570.283	181183.358	1125.30	1148.00	4.550	5119.653	5222.849	103.171	
3228	739595.375	181171.288	1125.30	1136.50	739598.116	181169.970	1125.30	1132.95	739599.942	181166.887	1125.30	1130.93	3.022	3400.567	3425.223	24.660	
3229	739595.375	181171.288	1125.30	1136.50	739599.942	181166.887	1125.30	1130.93	739595.842	181167.100	1125.30	1136.50	8.536	9605.192	9684.929	79.717	
3230	739598.116	181169.970	1125.30	1132.95	739600.010	181169.059	1125.30	1130.50	739600.254	181166.870	1125.30	1130.50	1.962	2207.662	2219.467	11.811	
3231	739600.254	181166.870	1125.30	1130.50	739599.942	181166.887	1125.30	1130.93	739598.116	181169.970	1125.30	1132.95	0.465	523.745	526.612	2.871	
3232	739560.452	181174.762	1125.30	1148.02	739561.747	181179.732	1125.30	1147.96	739570.283	181183.358	1125.30	1148.00	18.864	21227.800	21655.902	428.047	
3233	739560.452	181174.762	1125.30	1148.02	739570.283	181183.358	1125.30	1148.00	739573.388	181181.864	1125.30	1148.05	20.689	23281.385	23751.460	469.918	
3234	739573.388	181181.864	1125.30	1148.05	739574.324	181173.115	1125.30	1148.17	739560.452	181174.762	1125.30	1148.02	59.912	67419.275	68784.037	1364.841	
3235	739591.260	181167.340	1125.30	1141.36	739592.978	181172.441	1125.30	1138.23	739594.312	181171.800	1125.30	1136.50	3.953	4448.299	4501.245	52.944	
3236	739594.312	181171.800	1125.30	1136.50	739594.830	181167.153	1125.30	1136.50	739591.260	181167.340	1125.30	1141.36	8.246	9279.752	9385.458	105.714	
3237	739589.677	181174.029	1125.30	1142.50	739592.978	181172.441	1125.30	1138.23	739591.260	181167.340	1125.30	1141.36	9.783	11009.149	11159.753	150.591	
												Riporto	9189.995			121658.145	2.746

No.	PRIMO VERTICE				SECONDO VERTICE				TERZO VERTICE				Area	Volumi Prismi		Volumi	
Trian.	E	N	Quota 1	Quota 2	E	N	Quota 1	Quota 2	E	N	Quota 1	Quota 2	Piana	Prisma 1	Prisma 2	Sterro	Riporto
												A Riportare	9189.995			121658.145	2.746
3238	739589.677	181174.029	1125.30	1142.50	739591.260	181167.340	1125.30	1141.36	739590.418	181167.383	1125.30	1142.50	2.782	3130.626	3177.415	46.793	
3239	739584.265	181174.202	1125.30	1147.85	739583.991	181176.764	1125.30	1147.79	739588.383	181174.652	1125.30	1142.77	5.337	6005.514	6116.711	111.244	
3240	739574.324	181173.115	1125.30	1148.17	739584.265	181174.202	1125.30	1147.85	739584.994	181167.667	1125.30	1147.92	32.878	36998.118	37743.834	745.696	
3241	739584.994	181167.667	1125.30	1147.92	739581.479	181167.850	1125.30	1148.03	739574.324	181173.115	1125.30	1148.17	8.599	9675.957	9871.491	195.519	
3242	739574.873	181168.195	1125.30	1148.38	739574.324	181173.115	1125.30	1148.17	739581.479	181167.850	1125.30	1148.03	16.156	18180.412	18550.283	369.857	
3243	739584.265	181174.202	1125.30	1147.85	739588.355	181167.491	1125.30	1143.78	739584.994	181167.667	1125.30	1147.92	10.918	12285.941	12517.565	231.701	
3244	739574.324	181173.115	1125.30	1148.17	739578.840	181179.242	1125.30	1147.88	739583.991	181176.764	1125.30	1147.79	21.375	24053.752	24537.848	484.031	
3245	739583.991	181176.764	1125.30	1147.79	739584.265	181174.202	1125.30	1147.85	739574.324	181173.115	1125.30	1148.17	12.883	14497.627	14789.280	291.739	
3246	739584.265	181174.202	1125.30	1147.85	739588.383	181174.652	1125.30	1142.77	739588.613	181174.541	1125.30	1142.50	0.280	315.421	320.767	5.359	
3247	739584.265	181174.202	1125.30	1147.85	739588.613	181174.541	1125.30	1142.50	739589.406	181167.436	1125.30	1142.50	15.581	17532.959	17828.732	295.727	
3248	739589.406	181167.436	1125.30	1142.50	739588.355	181167.491	1125.30	1143.78	739584.265	181174.202	1125.30	1147.85	3.414	3841.953	3908.215	66.266	
3249	739573.388	181181.864	1125.30	1148.05	739578.840	181179.242	1125.30	1147.88	739574.324	181173.115	1125.30	1148.17	22.623	25457.300	25971.558	514.244	
3250	739594.944	181171.496	1125.30	1136.50	739595.375	181171.288	1125.30	1136.50	739595.842	181167.100	1125.30	1136.50	0.854	960.946	970.510	9.565	
3251	739594.944	181171.496	1125.30	1136.50	739595.842	181167.100	1125.30	1136.50	739594.971	181167.146	1125.30	1136.50	1.894	2131.100	2152.310	21.213	
3252	739594.312	181171.800	1125.30	1136.50	739594.944	181171.496	1125.30	1136.50	739594.971	181167.146	1125.30	1136.50	1.370	1542.221	1557.570	15.355	
3253	739594.971	181167.146	1125.30	1136.50	739594.830	181167.153	1125.30	1136.50	739594.312	181171.800	1125.30	1136.50	0.326	366.624	370.273	3.640	
3254	739588.613	181174.541	1125.30	1142.50	739589.596	181174.068	1125.30	1142.50	739589.625	181167.425	1125.30	1142.50	3.258	3666.429	3722.469	56.003	
3255	739589.625	181167.425	1125.30	1142.50	739589.406	181167.436	1125.30	1142.50	739588.613	181174.541	1125.30	1142.50	0.774	870.573	883.880	13.296	
3256	739589.596	181174.068	1125.30	1142.50	739589.677	181174.029	1125.30	1142.50	739590.418	181167.383	1125.30	1142.50	0.255	286.629	291.010	4.386	
3257	739589.596	181174.068	1125.30	1142.50	739590.418	181167.383	1125.30	1142.50	739589.625	181167.425	1125.30	1142.50	2.633	2963.301	3008.594	45.305	
3258	739600.010	181169.059	1125.30	1130.50	739600.304	181168.918	1125.30	1130.50	739600.320	181166.867	1125.30	1130.50	0.300	338.006	339.567	1.560	
3259	739600.320	181166.867	1125.30	1130.50	739600.254	181166.870	1125.30	1130.50	739600.010	181169.059	1125.30	1130.50	0.072	80.877	81.250	0.369	
3260	739600.304	181168.918	1125.30	1130.50	739601.074	181168.547	1125.30	1130.50	739601.267	181166.817	1125.30	1130.50	0.630	709.219	712.497	3.281	
3261	739600.304	181168.918	1125.30	1130.50	739601.267	181166.817	1125.30	1130.50	739600.320	181166.867	1125.30	1130.50	0.971	1092.384	1097.432	5.049	
3262	739605.084	181166.618	1125.30	1125.30	739601.267	181166.817	1125.30	1130.50	739601.074	181168.547	1125.30	1130.50	3.283	3693.802	3705.182	11.389	
3263	739558.956	181169.025	1125.30	1148.12	739560.452	181174.762	1125.30	1148.02	739574.324	181173.115	1125.30	1148.17	41.024	46164.069	47099.602	935.324	
3264	739574.324	181173.115	1125.30	1148.17	739568.923	181168.505	1125.30	1148.22	739558.956	181169.025	1125.30	1148.12	24.378	27432.783	27990.328	557.548	
3265	739574.324	181173.115	1125.30	1148.17	739574.873	181168.195	1125.30	1148.38	739568.923	181168.505	1125.30	1148.22	14.552	16375.259	16709.327	334.137	
3266	739563.538	181186.602	1125.30	1147.71	739568.909	181186.516	1125.30	1147.80	739573.100	181184.554	1125.30	1148.01	5.089	5726.357	5841.057	114.729	
3267	739573.100	181184.554	1125.30	1148.01	739569.106	181183.924	1125.30	1147.99	739563.538	181186.602	1125.30	1147.71	7.102	7991.752	8152.262	160.528	
3268	739593.832	181185.537	1125.30	1136.50	739593.839	181186.116	1125.30	1136.50	739597.842	181186.052	1125.30	1130.99	1.159	1304.328	1315.181	10.858	
3269	739593.832	181185.537	1125.30	1136.50	739597.842	181186.052	1125.30	1130.99	739598.194	181185.744	1125.30	1130.50	0.708	796.916	802.130	5.226	
3270	739570.283	181183.358	1125.30	1148.00	739569.106	181183.924	1125.30	1147.99	739573.100	181184.554	1125.30	1148.01	1.501	1689.139	1723.208	34.073	
3271	739597.842	181186.052	1125.30	1130.99	739598.197	181186.047	1125.30	1130.50	739598.194	181185.744	1125.30	1130.50	0.054	60.530	60.818	0.289	
3272	739593.832	181185.537	1125.30	1136.50	739599.254	181175.840	1125.30	1130.50	739594.920	181175.366	1125.30	1136.50	22.298	25092.426	25297.572	205.114	
3273	739593.832	181185.537	1125.30	1136.50	739598.194	181185.744	1125.30	1130.50	739599.254	181175.840	1125.30	1130.50	21.710	24430.661	24586.975	156.312	
3274	739588.469	181185.283	1125.30	1142.50	739589.397	181186.188	1125.30	1141.24	739592.839	181186.132	1125.30	1136.50	1.583	1781.902	1805.305	23.397	
3275	739592.839	181186.132	1125.30	1136.50	739592.831	181185.489	1125.30	1136.50	739588.469	181185.283	1125.30	1142.50	1.402	1577.176	1595.676	18.506	
3276	739594.920	181175.366	1125.30	1136.50	739598.116	181169.970	1125.30	1132.95	739595.375	181171.288	1125.30	1136.50	5.289	5951.778	6004.760	52.996	
												Riporto	9507.291			127815.769	2.746

No.	PRIMO VERTICE				SECONDO VERTICE				TERZO VERTICE				Area	Volumi Prismi		Volumi	
Trian.	E	N	Quota 1	Quota 2	E	N	Quota 1	Quota 2	E	N	Quota 1	Quota 2	Piana	Prisma 1	Prisma 2	Sterro	Riporto
												A Riportare	9507.291			127815.769	2.746
3277	739588.469	181185.283	1125.30	1142.50	739588.480	181186.202	1125.30	1142.50	739589.397	181186.188	1125.30	1141.24	0.421	474.245	481.317	7.081	
3278	739594.920	181175.366	1125.30	1136.50	739599.254	181175.840	1125.30	1130.50	739600.010	181169.059	1125.30	1130.50	14.874	16737.276	16844.366	107.078	
3279	739600.010	181169.059	1125.30	1130.50	739598.116	181169.970	1125.30	1132.95	739594.920	181175.366	1125.30	1136.50	3.654	4112.113	4141.410	29.313	
3280	739592.831	181185.489	1125.30	1136.50	739593.926	181175.258	1125.30	1136.50	739589.592	181174.784	1125.30	1142.50	22.430	25240.605	25536.682	296.063	
3281	739589.592	181174.784	1125.30	1142.50	739588.469	181185.283	1125.30	1142.50	739592.831	181185.489	1125.30	1136.50	23.014	25897.664	26247.476	349.813	
3282	739570.283	181183.358	1125.30	1148.00	739573.100	181184.554	1125.30	1148.01	739573.388	181181.864	1125.30	1148.05	3.961	4457.413	4547.396	89.971	
3283	739593.926	181175.258	1125.30	1136.50	739594.312	181171.800	1125.30	1136.50	739592.978	181172.441	1125.30	1138.23	2.183	2456.277	2481.980	25.716	
3284	739589.677	181174.029	1125.30	1142.50	739589.592	181174.784	1125.30	1142.50	739593.926	181175.258	1125.30	1136.50	1.656	1863.757	1888.932	25.156	
3285	739593.926	181175.258	1125.30	1136.50	739592.978	181172.441	1125.30	1138.23	739589.677	181174.029	1125.30	1142.50	5.402	6079.068	6153.486	74.426	
3286	739568.909	181186.516	1125.30	1147.80	739573.122	181186.448	1125.30	1147.93	739573.100	181184.554	1125.30	1148.01	3.990	4490.464	4580.708	90.259	
3287	739583.106	181185.028	1125.30	1147.60	739583.121	181186.288	1125.30	1147.55	739586.597	181186.233	1125.30	1143.49	2.190	2464.737	2510.537	45.793	
3288	739583.106	181185.028	1125.30	1147.60	739586.597	181186.233	1125.30	1143.49	739587.468	181185.235	1125.30	1142.50	2.267	2550.816	2594.404	43.575	
3289	739586.597	181186.233	1125.30	1143.49	739587.480	181186.218	1125.30	1142.50	739587.468	181185.235	1125.30	1142.50	0.434	488.476	496.085	7.608	
3290	739583.106	181185.028	1125.30	1147.60	739588.598	181174.675	1125.30	1142.50	739588.383	181174.652	1125.30	1142.77	1.176	1323.472	1345.805	22.446	
3291	739583.106	181185.028	1125.30	1147.60	739588.383	181174.652	1125.30	1142.77	739583.991	181176.764	1125.30	1147.79	17.213	19370.002	19727.227	357.170	
3292	739583.106	181185.028	1125.30	1147.60	739587.468	181185.235	1125.30	1142.50	739588.598	181174.675	1125.30	1142.50	23.148	26048.814	26486.325	437.497	
3293	739583.106	181185.028	1125.30	1147.60	739583.991	181176.764	1125.30	1147.79	739578.840	181179.242	1125.30	1147.88	20.187	22716.900	23170.249	453.378	
3294	739588.383	181174.652	1125.30	1142.77	739588.598	181174.675	1125.30	1142.50	739588.613	181174.541	1125.30	1142.50	0.015	16.404	16.656	0.259	
3295	739573.388	181181.864	1125.30	1148.05	739573.100	181184.554	1125.30	1148.01	739583.106	181185.028	1125.30	1147.60	13.526	15221.175	15526.662	305.372	
3296	739583.106	181185.028	1125.30	1147.60	739578.840	181179.242	1125.30	1147.88	739573.388	181181.864	1125.30	1148.05	21.365	24042.442	24524.053	481.680	
3297	739580.857	181186.325	1125.30	1147.64	739583.121	181186.288	1125.30	1147.55	739583.106	181185.028	1125.30	1147.60	1.427	1605.350	1637.157	31.808	
3298	739573.100	181184.554	1125.30	1148.01	739573.122	181186.448	1125.30	1147.93	739580.857	181186.325	1125.30	1147.64	7.326	8244.396	8409.684	165.342	
3299	739573.100	181184.554	1125.30	1148.01	739580.857	181186.325	1125.30	1147.64	739583.106	181185.028	1125.30	1147.60	7.022	7901.749	8059.386	157.577	
3300	739592.831	181185.489	1125.30	1136.50	739592.997	181186.130	1125.30	1136.50	739593.839	181186.116	1125.30	1136.50	0.271	304.982	308.018	3.035	
3301	739593.839	181186.116	1125.30	1136.50	739593.832	181185.537	1125.30	1136.50	739592.831	181185.489	1125.30	1136.50	0.290	325.911	329.155	3.248	
3302	739592.831	181185.489	1125.30	1136.50	739592.839	181186.132	1125.30	1136.50	739592.997	181186.130	1125.30	1136.50	0.051	57.171	57.740	0.571	
3303	739594.920	181175.366	1125.30	1136.50	739593.926	181175.258	1125.30	1136.50	739592.831	181185.489	1125.30	1136.50	5.144	5788.477	5846.090	57.624	
3304	739587.468	181185.235	1125.30	1142.50	739587.480	181186.218	1125.30	1142.50	739588.280	181186.206	1125.30	1142.50	0.393	442.549	449.314	6.760	
3305	739588.280	181186.206	1125.30	1142.50	739588.469	181185.283	1125.30	1142.50	739587.468	181185.235	1125.30	1142.50	0.466	524.950	532.974	8.015	
3306	739592.831	181185.489	1125.30	1136.50	739593.832	181185.537	1125.30	1136.50	739594.920	181175.366	1125.30	1136.50	5.117	5757.825	5815.132	57.277	
3307	739588.280	181186.206	1125.30	1142.50	739588.480	181186.202	1125.30	1142.50	739588.469	181185.283	1125.30	1142.50	0.092	103.440	105.021	1.582	
3308	739594.920	181175.366	1125.30	1136.50	739595.375	181171.288	1125.30	1136.50	739594.944	181171.496	1125.30	1136.50	0.831	935.675	944.988	9.318	
3309	739588.469	181185.283	1125.30	1142.50	739589.592	181174.784	1125.30	1142.50	739588.598	181174.675	1125.30	1142.50	5.279	5940.696	6031.499	90.799	
3310	739594.312	181171.800	1125.30	1136.50	739593.926	181175.258	1125.30	1136.50	739594.920	181175.366	1125.30	1136.50	1.739	1957.427	1976.909	19.488	
3311	739594.920	181175.366	1125.30	1136.50	739594.944	181171.496	1125.30	1136.50	739594.312	181171.800	1125.30	1136.50	1.219	1372.048	1385.704	13.664	
3312	739587.468	181185.235	1125.30	1142.50	739588.469	181185.283	1125.30	1142.50	739588.598	181174.675	1125.30	1142.50	5.312	5978.049	6069.422	91.332	
3313	739588.613	181174.541	1125.30	1142.50	739588.598	181174.675	1125.30	1142.50	739589.592	181174.784	1125.30	1142.50	0.067	75.863	77.022	1.170	
3314	739588.613	181174.541	1125.30	1142.50	739589.592	181174.784	1125.30	1142.50	739589.596	181174.068	1125.30	1142.50	0.351	394.945	400.981	6.037	
3315	739589.592	181174.784	1125.30	1142.50	739589.677	181174.029	1125.30	1142.50	739589.596	181174.068	1125.30	1142.50	0.029	32.544	33.041	0.499	
												Riporto	9732.827			131790.569	2.746

No.	PRIMO VERTICE				SECONDO VERTICE				TERZO VERTICE				Area	Volumi Prismi		Volumi	
Trian.	E	N	Quota 1	Quota 2	E	N	Quota 1	Quota 2	E	N	Quota 1	Quota 2	Piana	Prisma 1	Prisma 2	Sterro	Riporto
												A Riportare	9732.827			131790.569	2.746
3316	739598.194	181185.743	1125.30	1130.50	739598.197	181186.047	1125.30	1130.50	739599.128	181186.032	1125.30	1130.50	0.142	159.269	160.005	0.733	
3317	739598.194	181185.743	1125.30	1130.50	739599.128	181186.032	1125.30	1130.50	739599.195	181185.791	1125.30	1130.50	0.122	137.544	138.179	0.634	
3318	739599.128	181186.032	1125.30	1130.50	739599.197	181186.031	1125.30	1130.50	739599.195	181185.791	1125.30	1130.50	0.008	9.319	9.362	0.042	
3319	739598.194	181185.743	1125.30	1130.50	739599.195	181185.791	1125.30	1130.50	739599.253	181175.840	1125.30	1130.50	4.982	5606.100	5632.006	25.912	
3320	739599.253	181175.840	1125.30	1130.50	739600.248	181175.949	1125.30	1130.50	739600.304	181168.918	1125.30	1130.50	3.501	3939.650	3957.855	18.200	
3321	739600.304	181168.918	1125.30	1130.50	739600.010	181169.059	1125.30	1130.50	739599.253	181175.840	1125.30	1130.50	0.943	1061.652	1066.558	4.893	
3322	739600.248	181175.949	1125.30	1130.50	739601.074	181168.547	1125.30	1130.50	739600.304	181168.918	1125.30	1130.50	2.697	3034.427	3048.449	14.030	
3323	739599.195	181185.791	1125.30	1130.50	739600.248	181175.949	1125.30	1130.50	739599.253	181175.840	1125.30	1130.50	4.954	5574.498	5600.257	25.750	
3324	739599.195	181185.791	1125.30	1130.50	739599.197	181186.031	1125.30	1130.50	739602.969	181185.970	1125.30	1125.30	0.453	509.425	510.994	1.565	
3325	739605.084	181166.618	1125.30	1125.30	739601.074	181168.547	1125.30	1130.50	739600.248	181175.949	1125.30	1130.50	14.044	15804.102	15852.789	48.729	
3326	739600.248	181175.949	1125.30	1130.50	739599.195	181185.791	1125.30	1130.50	739602.969	181185.970	1125.30	1125.30	18.666	21004.978	21069.687	64.778	
3327	739602.969	181185.970	1125.30	1125.30	739603.458	181181.498	1125.30	1125.30	739605.084	181166.618	1125.30	1125.30	0.002	2.728	2.728		
3328	739605.084	181166.618	1125.30	1125.30	739600.248	181175.949	1125.30	1130.50	739602.969	181185.970	1125.30	1125.30	36.926	41552.419	41616.423	63.877	
3329	739602.969	181185.970	1125.30	1125.30	739603.458	181181.498	1125.30	1125.30	739605.084	181166.618	1125.30	1125.30	0.002	2.728	2.728		
3330	739595.977	181165.896	1125.30	1136.50	739595.842	181167.100	1125.30	1136.50	739599.942	181166.887	1125.30	1130.93	2.454	2761.289	2784.212	22.930	
3331	739595.977	181165.896	1125.30	1136.50	739599.942	181166.887	1125.30	1130.93	739600.325	181166.241	1125.30	1130.50	1.470	1654.723	1665.519	10.790	
3332	739599.942	181166.887	1125.30	1130.93	739600.254	181166.870	1125.30	1130.50	739600.325	181166.241	1125.30	1130.50	0.098	109.740	110.261	0.523	
3333	739595.977	181165.896	1125.30	1136.50	739599.665	181160.647	1125.30	1131.77	739596.191	181161.362	1125.30	1136.50	7.799	8776.282	8851.335	75.026	
3334	739595.977	181165.896	1125.30	1136.50	739600.325	181166.241	1125.30	1130.50	739600.598	181160.455	1125.30	1130.50	12.626	14207.889	14298.795	90.907	
3335	739600.598	181160.455	1125.30	1130.50	739599.665	181160.647	1125.30	1131.77	739595.977	181165.896	1125.30	1136.50	2.095	2357.067	2373.035	15.964	
3336	739590.631	181165.472	1125.30	1142.50	739591.260	181167.340	1125.30	1141.36	739594.830	181167.153	1125.30	1136.50	3.393	3818.362	3868.643	50.269	
3337	739594.830	181167.153	1125.30	1136.50	739594.979	181165.817	1125.30	1136.50	739590.631	181165.472	1125.30	1142.50	2.930	3297.319	3335.997	38.689	
3338	739590.631	181165.472	1125.30	1142.50	739590.418	181167.383	1125.30	1142.50	739591.260	181167.340	1125.30	1141.36	0.800	900.186	913.640	13.456	
3339	739594.979	181165.817	1125.30	1136.50	739595.180	181161.570	1125.30	1136.50	739592.824	181162.055	1125.30	1139.71	4.954	5574.993	5635.776	60.786	
3340	739590.773	181162.477	1125.30	1142.50	739590.631	181165.472	1125.30	1142.50	739594.979	181165.817	1125.30	1136.50	6.536	7354.545	7453.887	99.347	
3341	739594.979	181165.817	1125.30	1136.50	739592.824	181162.055	1125.30	1139.71	739590.773	181162.477	1125.30	1142.50	4.313	4853.014	4914.551	61.547	
3342	739585.286	181165.048	1125.30	1147.95	739583.732	181163.926	1125.30	1148.08	739580.228	181164.647	1125.30	1148.25	2.526	2842.466	2900.041	57.590	
3343	739585.286	181165.048	1125.30	1147.95	739585.355	181163.592	1125.30	1147.98	739583.732	181163.926	1125.30	1148.08	1.170	1316.626	1343.189	26.559	
3344	739581.479	181167.850	1125.30	1148.03	739584.994	181167.667	1125.30	1147.92	739585.286	181165.048	1125.30	1147.95	4.576	5149.572	5253.297	103.715	
3345	739575.152	181165.692	1125.30	1148.49	739574.873	181168.195	1125.30	1148.38	739581.479	181167.850	1125.30	1148.03	8.219	9249.157	9438.190	189.037	
3346	739575.152	181165.692	1125.30	1148.49	739581.479	181167.850	1125.30	1148.03	739585.286	181165.048	1125.30	1147.95	12.972	14597.261	14893.733	296.387	
3347	739585.286	181165.048	1125.30	1147.95	739580.228	181164.647	1125.30	1148.25	739575.152	181165.692	1125.30	1148.49	3.661	4119.210	4203.148	83.924	
3348	739585.286	181165.048	1125.30	1147.95	739584.994	181167.667	1125.30	1147.92	739588.355	181167.491	1125.30	1143.78	4.376	4923.792	5016.765	92.969	
3349	739585.286	181165.048	1125.30	1147.95	739588.355	181167.491	1125.30	1143.78	739589.634	181165.393	1125.30	1142.50	4.782	5380.829	5473.791	92.962	
3350	739588.355	181167.491	1125.30	1143.78	739589.406	181167.436	1125.30	1142.50	739589.634	181165.393	1125.30	1142.50	1.067	1201.064	1219.875	18.811	
3351	739585.286	181165.048	1125.30	1147.95	739586.541	181163.348	1125.30	1146.48	739585.355	181163.592	1125.30	1147.98	0.855	962.121	981.078	18.955	
3352	739586.541	181163.348	1125.30	1146.48	739585.286	181165.048	1125.30	1147.95	739589.634	181165.393	1125.30	1142.50	3.912	4402.501	4482.094	79.590	
3353	739589.634	181165.393	1125.30	1142.50	739589.762	181162.685	1125.30	1142.50	739586.541	181163.348	1125.30	1146.48	4.319	4859.952	4939.970	80.013	
3354	739594.979	181165.817	1125.30	1136.50	739594.971	181167.146	1125.30	1136.50	739595.842	181167.100	1125.30	1136.50	0.579	651.094	657.574	6.485	
												Riporto	9922.749			133746.943	2.746

No.	PRIMO VERTICE				SECONDO VERTICE				TERZO VERTICE				Area	Volumi Prismi		Volumi	
Trian.	E	N	Quota 1	Quota 2	E	N	Quota 1	Quota 2	E	N	Quota 1	Quota 2	Piana	Prisma 1	Prisma 2	Sterro	Riporto
												A Riportare	9922.749			133746.943	2.746
3355	739595.842	181167.100	1125.30	1136.50	739595.977	181165.896	1125.30	1136.50	739594.979	181165.817	1125.30	1136.50	0.606	682.077	688.866	6.787	
3356	739594.830	181167.153	1125.30	1136.50	739594.971	181167.146	1125.30	1136.50	739594.979	181165.817	1125.30	1136.50	0.094	105.403	106.452	1.053	
3357	739594.979	181165.817	1125.30	1136.50	739595.833	181161.435	1125.30	1136.50	739595.180	181161.570	1125.30	1136.50	1.373	1545.126	1560.505	15.378	
3358	739589.406	181167.436	1125.30	1142.50	739589.625	181167.425	1125.30	1142.50	739589.634	181165.393	1125.30	1142.50	0.222	250.328	254.154	3.818	
3359	739594.979	181165.817	1125.30	1136.50	739595.977	181165.896	1125.30	1136.50	739596.191	181161.362	1125.30	1136.50	2.271	2555.467	2580.902	25.424	
3360	739596.191	181161.362	1125.30	1136.50	739595.833	181161.435	1125.30	1136.50	739594.979	181165.817	1125.30	1136.50	0.753	847.585	856.021	8.434	
3361	739589.634	181165.393	1125.30	1142.50	739589.625	181167.425	1125.30	1142.50	739590.418	181167.383	1125.30	1142.50	0.805	906.429	920.283	13.863	
3362	739590.418	181167.383	1125.30	1142.50	739590.631	181165.472	1125.30	1142.50	739589.634	181165.393	1125.30	1142.50	0.961	1081.467	1097.997	16.546	
3363	739590.631	181165.472	1125.30	1142.50	739590.773	181162.477	1125.30	1142.50	739590.337	181162.567	1125.30	1142.50	0.647	727.530	738.650	11.111	
3364	739589.762	181162.685	1125.30	1142.50	739589.634	181165.393	1125.30	1142.50	739590.631	181165.472	1125.30	1142.50	1.355	1524.776	1548.082	23.323	
3365	739590.631	181165.472	1125.30	1142.50	739590.337	181162.567	1125.30	1142.50	739589.762	181162.685	1125.30	1142.50	0.853	959.357	974.020	14.672	
3366	739600.325	181166.240	1125.30	1130.50	739601.464	181160.276	1125.30	1130.50	739600.598	181160.455	1125.30	1130.50	2.480	2791.277	2804.176	12.901	
3367	739600.325	181166.240	1125.30	1130.50	739601.322	181166.320	1125.30	1130.50	739601.608	181160.247	1125.30	1130.50	3.039	3419.599	3435.401	15.813	
3368	739601.608	181160.247	1125.30	1130.50	739601.464	181160.276	1125.30	1130.50	739600.325	181166.240	1125.30	1130.50	0.413	464.628	466.775	2.148	
3369	739600.254	181166.870	1125.30	1130.50	739600.320	181166.867	1125.30	1130.50	739600.325	181166.240	1125.30	1130.50	0.021	23.275	23.383	0.104	
3370	739600.325	181166.240	1125.30	1130.50	739600.320	181166.867	1125.30	1130.50	739601.267	181166.817	1125.30	1130.50	0.297	333.944	335.487	1.544	
3371	739601.267	181166.817	1125.30	1130.50	739601.322	181166.320	1125.30	1130.50	739600.325	181166.240	1125.30	1130.50	0.250	281.274	282.574	1.300	
3372	739605.422	181159.462	1125.30	1125.30	739601.322	181166.320	1125.30	1130.50	739605.084	181166.618	1125.30	1125.30	13.511	15203.714	15227.133	23.371	
3373	739605.422	181159.462	1125.30	1125.30	739601.608	181160.247	1125.30	1130.50	739601.322	181166.320	1125.30	1130.50	11.469	12906.028	12945.787	39.794	
3374	739605.083	181166.618	1125.30	1125.30	739601.322	181166.320	1125.30	1130.50	739601.267	181166.817	1125.30	1130.50	0.943	1060.938	1064.206	3.272	
3375	739568.923	181168.505	1125.30	1148.22	739567.478	181167.271	1125.30	1148.23	739558.956	181169.025	1125.30	1148.12	6.525	7342.964	7492.331	149.357	
3376	739567.478	181167.271	1125.30	1148.23	739568.923	181168.505	1125.30	1148.22	739574.873	181168.195	1125.30	1148.38	3.895	4383.184	4472.681	89.507	
3377	739567.478	181167.271	1125.30	1148.23	739574.873	181168.195	1125.30	1148.38	739575.152	181165.692	1125.30	1148.49	9.384	10559.523	10775.972	216.466	
3378	739595.990	181155.145	1125.30	1136.50	739596.210	181157.895	1125.30	1136.50	739597.180	181158.060	1125.30	1135.22	1.316	1480.446	1494.620	14.173	
3379	739595.990	181155.145	1125.30	1136.50	739597.180	181158.060	1125.30	1135.22	739599.481	181155.519	1125.30	1131.88	4.866	5475.267	5520.185	44.913	
3380	739597.180	181158.060	1125.30	1135.22	739600.627	181158.646	1125.30	1130.50	739600.482	181155.626	1125.30	1130.50	5.162	5809.350	5844.318	34.947	
3381	739600.482	181155.626	1125.30	1130.50	739599.481	181155.519	1125.30	1131.88	739597.180	181158.060	1125.30	1135.22	1.395	1569.653	1579.740	10.079	
3382	739567.157	181152.057	1125.30	1148.72	739568.819	181153.237	1125.30	1148.72	739575.987	181154.456	1125.30	1148.73	3.216	3619.112	3694.446	75.319	
3383	739575.987	181154.456	1125.30	1148.73	739576.140	181153.019	1125.30	1148.73	739567.157	181152.057	1125.30	1148.72	6.528	7345.822	7498.742	152.928	
3384	739592.391	181154.760	1125.30	1140.09	739590.716	181155.306	1125.30	1142.50	739593.335	181157.406	1125.30	1139.08	2.474	2783.699	2821.436	37.753	
3385	739592.391	181154.760	1125.30	1140.09	739593.335	181157.406	1125.30	1139.08	739595.199	181157.723	1125.30	1136.50	2.316	2606.701	2637.407	30.723	
3386	739595.199	181157.723	1125.30	1136.50	739594.980	181155.037	1125.30	1136.50	739592.391	181154.760	1125.30	1140.09	3.447	3878.570	3921.300	42.730	
3387	739590.716	181155.306	1125.30	1142.50	739590.828	181156.980	1125.30	1142.50	739593.335	181157.406	1125.30	1139.08	2.075	2334.440	2367.753	33.325	
3388	739590.437	181154.551	1125.30	1142.50	739590.716	181155.306	1125.30	1142.50	739592.391	181154.760	1125.30	1140.09	0.708	797.253	808.870	11.611	
3389	739576.140	181153.019	1125.30	1148.73	739575.987	181154.456	1125.30	1148.73	739576.704	181154.578	1125.30	1148.59	0.524	590.217	602.481	12.251	
3390	739576.704	181154.578	1125.30	1148.59	739577.162	181153.129	1125.30	1148.53	739576.140	181153.019	1125.30	1148.73	0.766	861.562	879.412	17.855	
3391	739580.471	181153.483	1125.30	1148.47	739578.907	181154.953	1125.30	1148.55	739582.467	181155.558	1125.30	1148.44	3.090	3476.853	3548.490	71.634	
3392	739580.471	181153.483	1125.30	1148.47	739582.467	181155.558	1125.30	1148.44	739585.002	181154.636	1125.30	1148.33	3.550	3995.064	4077.115	82.064	
3393	739585.002	181154.636	1125.30	1148.33	739584.563	181153.921	1125.30	1148.33	739580.471	181153.483	1125.30	1148.47	1.367	1538.004	1569.542	31.504	
												Riporto	10027.715			135146.738	2.746

No.	PRIMO VERTICE				SECONDO VERTICE				TERZO VERTICE				Area	Volumi Prismi		Volumi	
Trian.	E	N	Quota 1	Quota 2	E	N	Quota 1	Quota 2	E	N	Quota 1	Quota 2	Piana	Prisma 1	Prisma 2	Sterro	Riporto
												A Riportare	10027.715			135146.738	2.746
3394	739577.162	181153.129	1125.30	1148.53	739576.704	181154.578	1125.30	1148.59	739578.907	181154.953	1125.30	1148.55	1.682	1892.697	1931.812	39.123	
3395	739577.162	181153.129	1125.30	1148.53	739578.907	181154.953	1125.30	1148.55	739580.471	181153.483	1125.30	1148.47	2.709	3048.374	3111.263	62.853	
3396	739585.144	181156.013	1125.30	1148.26	739585.002	181154.636	1125.30	1148.33	739582.467	181155.558	1125.30	1148.44	1.811	2037.706	2079.433	41.748	
3397	739585.002	181154.636	1125.30	1148.33	739587.059	181156.339	1125.30	1145.91	739589.821	181156.809	1125.30	1142.50	1.868	2102.566	2140.456	37.903	
3398	739589.821	181156.809	1125.30	1142.50	739589.734	181155.493	1125.30	1142.50	739585.002	181154.636	1125.30	1148.33	3.076	3461.850	3520.742	58.856	
3399	739585.002	181154.636	1125.30	1148.33	739585.144	181156.013	1125.30	1148.26	739587.059	181156.339	1125.30	1145.91	1.295	1457.638	1486.393	28.771	
3400	739589.734	181155.493	1125.30	1142.50	739589.330	181154.432	1125.30	1142.50	739587.774	181154.265	1125.30	1144.17	0.792	890.928	904.986	14.066	
3401	739584.563	181153.921	1125.30	1148.33	739585.002	181154.636	1125.30	1148.33	739589.734	181155.493	1125.30	1142.50	1.504	1691.978	1723.684	31.677	
3402	739589.734	181155.493	1125.30	1142.50	739587.774	181154.265	1125.30	1144.17	739584.563	181153.921	1125.30	1148.33	1.634	1839.230	1871.429	32.190	
3403	739552.905	181150.531	1125.30	1148.47	739554.376	181150.781	1125.30	1148.49	739554.480	181150.700	1125.30	1148.50	0.073	81.669	83.352	1.693	
3404	739600.727	181155.653	1125.30	1130.50	739600.482	181155.626	1125.30	1130.50	739600.627	181158.646	1125.30	1130.50	0.368	414.102	416.016	1.914	
3405	739600.727	181155.653	1125.30	1130.50	739600.627	181158.646	1125.30	1130.50	739601.530	181158.800	1125.30	1130.50	1.359	1529.329	1536.396	7.067	
3406	739595.200	181155.061	1125.30	1136.50	739595.975	181157.855	1125.30	1136.50	739596.210	181157.895	1125.30	1136.50	0.313	351.989	355.492	3.506	
3407	739596.210	181157.895	1125.30	1136.50	739595.990	181155.145	1125.30	1136.50	739595.200	181155.061	1125.30	1136.50	1.077	1211.960	1224.023	12.074	
3408	739600.727	181155.653	1125.30	1130.50	739601.530	181158.800	1125.30	1130.50	739601.631	181158.817	1125.30	1130.50	0.152	171.156	171.947	0.790	
3409	739601.631	181158.817	1125.30	1130.50	739601.481	181155.733	1125.30	1130.50	739600.727	181155.653	1125.30	1130.50	1.157	1301.600	1307.614	6.016	
3410	739595.200	181155.061	1125.30	1136.50	739594.980	181155.037	1125.30	1136.50	739595.199	181157.723	1125.30	1136.50	0.293	329.524	332.804	3.282	
3411	739595.200	181155.061	1125.30	1136.50	739595.199	181157.723	1125.30	1136.50	739595.975	181157.855	1125.30	1136.50	1.033	1162.348	1173.917	11.570	
3412	739589.734	181155.493	1125.30	1142.50	739590.247	181156.881	1125.30	1142.50	739590.828	181156.980	1125.30	1142.50	0.378	425.162	431.660	6.502	
3413	739590.828	181156.980	1125.30	1142.50	739590.716	181155.306	1125.30	1142.50	739589.734	181155.493	1125.30	1142.50	0.832	936.707	951.025	14.328	
3414	739589.734	181155.493	1125.30	1142.50	739589.821	181156.809	1125.30	1142.50	739590.247	181156.881	1125.30	1142.50	0.277	311.906	316.674	4.764	
3415	739590.437	181154.551	1125.30	1142.50	739590.249	181154.530	1125.30	1142.50	739590.716	181155.306	1125.30	1142.50	0.068	76.566	77.736	1.170	
3416	739589.330	181154.432	1125.30	1142.50	739589.734	181155.493	1125.30	1142.50	739590.716	181155.306	1125.30	1142.50	0.559	628.734	638.344	9.615	
3417	739590.716	181155.306	1125.30	1142.50	739590.249	181154.530	1125.30	1142.50	739589.330	181154.432	1125.30	1142.50	0.334	375.501	381.240	5.728	
3418	739605.394	181156.153	1125.30	1125.30	739601.481	181155.733	1125.30	1130.50	739601.631	181158.817	1125.30	1130.50	6.002	6754.446	6775.254	20.823	
3419	739601.631	181158.817	1125.30	1130.50	739602.113	181158.899	1125.30	1129.86	739605.394	181156.153	1125.30	1125.30	0.796	896.085	898.676	2.590	
3420	739605.394	181156.153	1125.30	1125.30	739602.113	181158.899	1125.30	1129.86	739605.422	181159.462	1125.30	1125.30	5.467	6151.861	6160.173	8.310	
3421	739554.480	181150.700	1125.30	1148.50	739554.376	181150.781	1125.30	1148.49	739558.943	181151.558	1125.30	1148.56	0.225	253.606	258.838	5.248	
3422	739558.943	181151.558	1125.30	1148.56	739558.993	181151.183	1125.30	1148.57	739554.480	181150.700	1125.30	1148.50	0.858	965.803	985.751	19.940	
3423	739558.993	181151.183	1125.30	1148.57	739558.943	181151.558	1125.30	1148.56	739568.819	181153.237	1125.30	1148.72	1.894	2131.009	2175.163	44.145	
3424	739568.819	181153.237	1125.30	1148.72	739567.157	181152.057	1125.30	1148.72	739558.993	181151.183	1125.30	1148.57	4.090	4603.001	4698.594	95.560	
3425	739596.301	181159.031	1125.30	1136.50	739596.191	181161.362	1125.30	1136.50	739599.665	181160.647	1125.30	1131.77	4.010	4512.032	4550.618	38.557	
3426	739596.301	181159.031	1125.30	1136.50	739599.665	181160.647	1125.30	1131.77	739600.655	181159.237	1125.30	1130.50	3.172	3568.937	3593.115	24.163	
3427	739599.665	181160.647	1125.30	1131.77	739600.598	181160.455	1125.30	1130.50	739600.655	181159.237	1125.30	1130.50	0.563	633.235	636.399	3.164	
3428	739596.301	181159.031	1125.30	1136.50	739597.180	181158.060	1125.30	1135.22	739596.210	181157.895	1125.30	1136.50	0.543	611.548	617.403	5.859	
3429	739597.180	181158.060	1125.30	1135.22	739596.301	181159.031	1125.30	1136.50	739600.655	181159.237	1125.30	1130.50	2.204	2480.618	2499.959	19.338	
3430	739600.655	181159.237	1125.30	1130.50	739600.627	181158.646	1125.30	1130.50	739597.180	181158.060	1125.30	1135.22	1.010	1136.987	1143.831	6.831	
3431	739590.947	181158.779	1125.30	1142.50	739592.824	181162.055	1125.30	1139.71	739595.180	181161.570	1125.30	1136.50	4.314	4854.887	4916.447	61.547	
3432	739595.180	181161.570	1125.30	1136.50	739595.302	181158.984	1125.30	1136.50	739590.947	181158.779	1125.30	1142.50	5.644	6350.659	6425.153	74.474	
												Riporto	10093.152			136014.493	2.746

No.	PRIMO VERTICE				SECONDO VERTICE				TERZO VERTICE				Area	Volumi Prismi		Volumi	
Trian.	E	N	Quota 1	Quota 2	E	N	Quota 1	Quota 2	E	N	Quota 1	Quota 2	Piana	Prisma 1	Prisma 2	Sterro	Riporto
												A Riportare	10093.152			136014.493	2.746
3433	739575.605	181158.055	1125.30	1148.74	739575.987	181154.456	1125.30	1148.73	739568.819	181153.237	1125.30	1148.72	13.132	14777.040	15084.710	307.683	
3434	739590.947	181158.779	1125.30	1142.50	739590.773	181162.477	1125.30	1142.50	739592.824	181162.055	1125.30	1139.71	3.756	4226.164	4287.263	61.110	
3435	739595.302	181158.984	1125.30	1136.50	739595.199	181157.723	1125.30	1136.50	739593.335	181157.406	1125.30	1139.08	1.159	1304.141	1318.115	13.978	
3436	739590.828	181156.980	1125.30	1142.50	739590.947	181158.779	1125.30	1142.50	739595.302	181158.984	1125.30	1136.50	3.905	4394.441	4453.799	59.341	
3437	739595.302	181158.984	1125.30	1136.50	739593.335	181157.406	1125.30	1139.08	739590.828	181156.980	1125.30	1142.50	1.559	1754.403	1776.320	21.920	
3438	739575.605	181158.055	1125.30	1148.74	739576.704	181154.578	1125.30	1148.59	739575.987	181154.456	1125.30	1148.73	1.314	1478.131	1508.848	30.721	
3439	739575.605	181158.055	1125.30	1148.74	739582.467	181155.558	1125.30	1148.44	739578.907	181154.953	1125.30	1148.55	6.520	7337.425	7489.194	151.832	
3440	739575.605	181158.055	1125.30	1148.74	739578.907	181154.953	1125.30	1148.55	739576.704	181154.578	1125.30	1148.59	4.036	4541.686	4635.828	94.160	
3441	739575.605	181158.055	1125.30	1148.74	739575.312	181164.257	1125.30	1148.55	739580.228	181164.647	1125.30	1148.25	15.302	17218.948	17574.140	355.159	
3442	739575.605	181158.055	1125.30	1148.74	739580.228	181164.647	1125.30	1148.25	739583.732	181163.926	1125.30	1148.08	13.216	14871.717	15176.411	304.807	
3443	739575.605	181158.055	1125.30	1148.74	739583.732	181163.926	1125.30	1148.08	739585.355	181163.592	1125.30	1147.98	6.122	6888.557	7029.138	140.576	
3444	739585.355	181163.592	1125.30	1147.98	739585.534	181159.797	1125.30	1148.07	739575.605	181158.055	1125.30	1148.74	18.996	21376.421	21812.631	436.102	
3445	739585.534	181159.797	1125.30	1148.07	739585.144	181156.013	1125.30	1148.26	739582.467	181155.558	1125.30	1148.44	4.976	5599.677	5713.913	114.249	
3446	739585.534	181159.797	1125.30	1148.07	739582.467	181155.558	1125.30	1148.44	739575.605	181158.055	1125.30	1148.74	18.373	20675.328	21100.023	424.807	
3447	739575.312	181164.257	1125.30	1148.55	739575.152	181165.692	1125.30	1148.49	739580.228	181164.647	1125.30	1148.25	3.558	4004.301	4086.607	82.273	
3448	739585.534	181159.797	1125.30	1148.07	739585.355	181163.592	1125.30	1147.98	739586.541	181163.348	1125.30	1146.48	2.229	2507.842	2557.344	49.506	
3449	739585.534	181159.797	1125.30	1148.07	739586.541	181163.348	1125.30	1146.48	739589.948	181158.732	1125.30	1142.50	8.373	9422.465	9593.149	170.642	
3450	739586.541	181163.348	1125.30	1146.48	739589.762	181162.685	1125.30	1142.50	739589.948	181158.732	1125.30	1142.50	6.305	7094.626	7211.437	116.813	
3451	739589.948	181158.732	1125.30	1142.50	739589.821	181156.809	1125.30	1142.50	739587.059	181156.339	1125.30	1145.91	2.626	2954.836	3002.981	48.161	
3452	739585.144	181156.013	1125.30	1148.26	739585.534	181159.797	1125.30	1148.07	739589.948	181158.732	1125.30	1142.50	8.559	9631.410	9810.951	179.589	
3453	739589.948	181158.732	1125.30	1142.50	739587.059	181156.339	1125.30	1145.91	739585.144	181156.013	1125.30	1148.26	1.820	2048.487	2085.360	36.873	
3454	739595.180	181161.570	1125.30	1136.50	739595.833	181161.435	1125.30	1136.50	739596.301	181159.031	1125.30	1136.50	0.753	847.707	856.144	8.434	
3455	739595.180	181161.570	1125.30	1136.50	739596.301	181159.031	1125.30	1136.50	739595.302	181158.984	1125.30	1136.50	1.295	1456.785	1471.285	14.493	
3456	739552.905	181150.531	1125.30	1148.47	739553.271	181151.648	1125.30	1148.45	739554.376	181150.781	1125.30	1148.49	0.776	873.012	890.988	17.957	
3457	739600.627	181158.646	1125.30	1130.50	739600.655	181159.236	1125.30	1130.50	739601.653	181159.284	1125.30	1130.50	0.294	330.544	332.071	1.529	
3458	739601.653	181159.284	1125.30	1130.50	739601.530	181158.800	1125.30	1130.50	739600.627	181158.646	1125.30	1130.50	0.209	235.250	236.337	1.087	
3459	739595.833	181161.435	1125.30	1136.50	739596.191	181161.362	1125.30	1136.50	739596.301	181159.031	1125.30	1136.50	0.413	465.013	469.641	4.626	
3460	739596.301	181159.031	1125.30	1136.50	739596.210	181157.895	1125.30	1136.50	739595.975	181157.855	1125.30	1136.50	0.132	148.157	149.632	1.478	
3461	739590.337	181162.567	1125.30	1142.50	739590.773	181162.477	1125.30	1142.50	739590.947	181158.779	1125.30	1142.50	0.798	898.366	912.097	13.726	
3462	739590.337	181162.567	1125.30	1142.50	739590.947	181158.779	1125.30	1142.50	739589.948	181158.732	1125.30	1142.50	1.906	2145.320	2178.111	32.783	
3463	739601.653	181159.284	1125.30	1130.50	739601.631	181158.817	1125.30	1130.50	739601.530	181158.800	1125.30	1130.50	0.023	26.328	26.450	0.120	
3464	739595.199	181157.723	1125.30	1136.50	739595.302	181158.984	1125.30	1136.50	739596.301	181159.031	1125.30	1136.50	0.627	706.069	713.096	7.022	
3465	739596.301	181159.031	1125.30	1136.50	739595.975	181157.855	1125.30	1136.50	739595.199	181157.723	1125.30	1136.50	0.435	489.249	494.119	4.872	
3466	739589.762	181162.685	1125.30	1142.50	739590.337	181162.567	1125.30	1142.50	739589.948	181158.732	1125.30	1142.50	1.126	1266.541	1285.900	19.367	
3467	739590.947	181158.779	1125.30	1142.50	739590.828	181156.980	1125.30	1142.50	739590.247	181156.881	1125.30	1142.50	0.517	581.464	590.352	8.892	
3468	739589.821	181156.809	1125.30	1142.50	739589.948	181158.732	1125.30	1142.50	739590.947	181158.779	1125.30	1142.50	0.958	1077.536	1094.006	16.460	
3469	739590.947	181158.779	1125.30	1142.50	739590.247	181156.881	1125.30	1142.50	739589.821	181156.809	1125.30	1142.50	0.379	426.572	433.092	6.502	
3470	739600.655	181159.236	1125.30	1130.50	739600.598	181160.455	1125.30	1130.50	739601.464	181160.276	1125.30	1130.50	0.523	588.224	590.942	2.714	
3471	739601.464	181160.276	1125.30	1130.50	739601.653	181159.284	1125.30	1130.50	739600.655	181159.236	1125.30	1130.50	0.500	562.137	564.735	2.600	
												Riporto	10250.649			139379.457	2.746

No.	PRIMO VERTICE				SECONDO VERTICE				TERZO VERTICE				Area	Volumi Prismi		Volumi	
Trian.	E	N	Quota 1	Quota 2	E	N	Quota 1	Quota 2	E	N	Quota 1	Quota 2	Piana	Prisma 1	Prisma 2	Sterro	Riporto
												A Riportare	10250.649			139379.457	2.746
3472	739601.464	181160.276	1125.30	1130.50	739601.608	181160.247	1125.30	1130.50	739601.653	181159.284	1125.30	1130.50	0.069	77.290	77.647	0.359	
3473	739601.631	181158.817	1125.30	1130.50	739601.653	181159.284	1125.30	1130.50	739602.113	181158.899	1125.30	1129.86	0.112	125.634	126.191	0.559	
3474	739605.422	181159.462	1125.30	1125.30	739602.113	181158.899	1125.30	1129.86	739601.653	181159.284	1125.30	1130.50	0.766	862.512	865.006	2.490	
3475	739556.527	181161.600	1125.30	1148.24	739558.671	181159.753	1125.30	1148.31	739554.776	181156.247	1125.30	1148.34	7.355	8277.104	8446.263	169.188	
3476	739605.422	181159.462	1125.30	1125.30	739601.653	181159.284	1125.30	1130.50	739601.608	181160.247	1125.30	1130.50	1.819	2046.673	2052.978	6.308	
3477	739554.376	181150.781	1125.30	1148.49	739553.271	181151.648	1125.30	1148.45	739553.852	181153.425	1125.30	1148.41	1.234	1388.233	1416.796	28.567	
3478	739554.376	181150.781	1125.30	1148.49	739553.852	181153.425	1125.30	1148.41	739558.626	181153.931	1125.30	1148.49	6.444	7251.208	7400.481	149.284	
3479	739558.626	181153.931	1125.30	1148.49	739558.943	181151.558	1125.30	1148.56	739554.376	181150.781	1125.30	1148.49	5.542	6236.300	6364.948	128.676	
3480	739553.852	181153.425	1125.30	1148.41	739554.776	181156.247	1125.30	1148.34	739558.671	181159.753	1125.30	1148.31	3.876	4361.745	4451.103	89.388	
3481	739558.671	181159.753	1125.30	1148.31	739558.626	181153.931	1125.30	1148.49	739553.852	181153.425	1125.30	1148.41	13.886	15625.611	15946.404	320.744	
3482	739558.626	181153.931	1125.30	1148.49	739558.671	181159.753	1125.30	1148.31	739575.605	181158.055	1125.30	1148.74	49.333	55514.514	56659.535	1145.042	
3483	739556.527	181161.600	1125.30	1148.24	739557.163	181163.544	1125.30	1148.22	739558.671	181159.753	1125.30	1148.31	2.671	3006.030	3067.352	61.349	
3484	739558.671	181159.753	1125.30	1148.31	739557.163	181163.544	1125.30	1148.22	739558.956	181169.025	1125.30	1148.12	7.531	8474.978	8647.558	172.611	
3485	739558.671	181159.753	1125.30	1148.31	739558.956	181169.025	1125.30	1148.12	739567.478	181167.271	1125.30	1148.23	39.758	44739.607	45650.845	911.208	
3486	739575.312	181164.257	1125.30	1148.55	739575.605	181158.055	1125.30	1148.74	739558.671	181159.753	1125.30	1148.31	52.264	58812.203	60026.286	1214.162	
3487	739558.671	181159.753	1125.30	1148.31	739567.478	181167.271	1125.30	1148.23	739575.152	181165.692	1125.30	1148.49	35.800	40285.394	41110.267	824.901	
3488	739575.152	181165.692	1125.30	1148.49	739575.312	181164.257	1125.30	1148.55	739558.671	181159.753	1125.30	1148.31	12.300	13841.457	14126.171	284.676	
3489	739558.943	181151.558	1125.30	1148.56	739558.626	181153.931	1125.30	1148.49	739575.605	181158.055	1125.30	1148.74	20.799	23405.382	23889.879	484.572	
3490	739575.605	181158.055	1125.30	1148.74	739568.819	181153.237	1125.30	1148.72	739558.943	181151.558	1125.30	1148.56	18.094	20361.670	20784.573	422.763	
3491	739595.884	181153.808	1125.30	1136.50	739595.990	181155.145	1125.30	1136.50	739599.481	181155.519	1125.30	1131.88	2.314	2603.847	2626.195	22.363	
3492	739595.884	181153.808	1125.30	1136.50	739599.481	181155.519	1125.30	1131.88	739600.426	181154.476	1125.30	1130.50	2.684	3020.626	3041.183	20.567	
3493	739599.481	181155.519	1125.30	1131.88	739600.482	181155.626	1125.30	1130.50	739600.426	181154.476	1125.30	1130.50	0.573	644.324	647.563	3.238	
3494	739565.030	181150.547	1125.30	1148.71	739567.157	181152.057	1125.30	1148.72	739576.140	181153.019	1125.30	1148.73	5.759	6480.690	6615.568	134.876	
3495	739576.140	181153.019	1125.30	1148.73	739576.400	181150.563	1125.30	1148.72	739565.030	181150.547	1125.30	1148.71	13.964	15714.184	16041.264	327.154	
3496	739600.426	181154.476	1125.30	1130.50	739599.446	181150.594	1125.30	1130.50	739596.554	181150.590	1125.30	1133.79	5.611	6314.528	6349.866	35.362	
3497	739596.554	181150.590	1125.30	1133.79	739594.622	181150.587	1125.30	1136.50	739595.884	181153.808	1125.30	1136.50	3.110	3499.228	3531.250	32.033	
3498	739596.554	181150.590	1125.30	1133.79	739595.884	181153.808	1125.30	1136.50	739600.426	181154.476	1125.30	1130.50	7.532	8475.607	8538.104	62.524	
3499	739592.391	181154.760	1125.30	1140.09	739594.980	181155.037	1125.30	1136.50	739594.891	181153.946	1125.30	1136.50	1.400	1575.391	1592.747	17.360	
3500	739594.891	181153.946	1125.30	1136.50	739593.572	181150.586	1125.30	1136.50	739589.313	181150.580	1125.30	1142.06	7.151	8047.211	8140.555	93.334	
3501	739589.313	181150.580	1125.30	1142.06	739588.969	181150.580	1125.30	1142.50	739590.437	181154.551	1125.30	1142.50	0.683	768.594	780.241	11.628	
3502	739589.313	181150.580	1125.30	1142.06	739590.437	181154.551	1125.30	1142.50	739592.391	181154.760	1125.30	1140.09	3.762	4233.618	4294.755	61.133	
3503	739589.313	181150.580	1125.30	1142.06	739592.391	181154.760	1125.30	1140.09	739594.891	181153.946	1125.30	1136.50	6.478	7289.414	7381.724	92.297	
3504	739576.400	181150.563	1125.30	1148.72	739576.140	181153.019	1125.30	1148.73	739577.162	181153.129	1125.30	1148.53	1.269	1428.361	1458.013	29.667	
3505	739577.162	181153.129	1125.30	1148.53	739577.973	181150.565	1125.30	1148.42	739576.400	181150.563	1125.30	1148.72	2.017	2270.177	2317.095	46.915	
3506	739584.563	181153.921	1125.30	1148.33	739582.893	181151.208	1125.30	1148.33	739580.471	181153.483	1125.30	1148.47	5.185	5834.762	5954.408	119.670	
3507	739577.973	181150.565	1125.30	1148.42	739577.162	181153.129	1125.30	1148.53	739580.471	181153.483	1125.30	1148.47	4.386	4935.213	5036.829	101.624	
3508	739577.973	181150.565	1125.30	1148.42	739580.471	181153.483	1125.30	1148.47	739582.893	181151.208	1125.30	1148.33	6.375	7173.986	7321.281	147.309	
3509	739582.893	181151.208	1125.30	1148.33	739581.879	181150.570	1125.30	1148.33	739577.973	181150.565	1125.30	1148.42	1.243	1399.288	1427.962	28.664	
3510	739582.893	181151.208	1125.30	1148.33	739587.774	181154.265	1125.30	1144.17	739589.330	181154.432	1125.30	1142.50	1.971	2217.724	2256.548	38.848	
												Riporto	10613.771			147222.870	2.746

No.	PRIMO VERTICE				SECONDO VERTICE				TERZO VERTICE				Area	Volumi Prismi		Volumi	
Trian.	E	N	Quota 1	Quota 2	E	N	Quota 1	Quota 2	E	N	Quota 1	Quota 2	Piana	Prisma 1	Prisma 2	Sterro	Riporto
												A Riportare	10613.771			147222.870	2.746
3511	739589.330	181154.432	1125.30	1142.50	739587.864	181150.578	1125.30	1142.50	739587.847	181150.578	1125.30	1142.52	0.033	36.864	37.427	0.551	
3512	739589.330	181154.432	1125.30	1142.50	739587.847	181150.578	1125.30	1142.52	739582.893	181151.208	1125.30	1148.33	10.014	11268.205	11459.960	191.749	
3513	739582.893	181151.208	1125.30	1148.33	739584.563	181153.921	1125.30	1148.33	739587.774	181154.265	1125.30	1144.17	4.068	4578.266	4666.322	88.075	
3514	739582.925	181150.572	1125.30	1147.64	739582.893	181151.208	1125.30	1148.33	739587.847	181150.578	1125.30	1142.52	1.565	1761.425	1794.080	32.667	
3515	739582.893	181151.208	1125.30	1148.33	739582.925	181150.572	1125.30	1147.64	739581.879	181150.570	1125.30	1148.33	0.333	374.343	381.927	7.592	
3516	739599.692	181150.594	1125.30	1130.50	739599.446	181150.594	1125.30	1130.50	739600.426	181154.476	1125.30	1130.50	0.477	537.315	539.798	2.475	
3517	739599.692	181150.594	1125.30	1130.50	739600.426	181154.476	1125.30	1130.50	739601.412	181154.317	1125.30	1130.50	1.972	2219.295	2229.550	10.254	
3518	739600.456	181150.595	1125.30	1130.50	739599.692	181150.594	1125.30	1130.50	739601.412	181154.317	1125.30	1130.50	1.421	1599.420	1606.810	7.400	
3519	739552.905	181150.531	1125.30	1148.47	739554.480	181150.700	1125.30	1148.50	739554.692	181150.533	1125.30	1148.51	0.149	168.150	171.615	3.455	
3520	739600.426	181154.476	1125.30	1130.50	739600.482	181155.626	1125.30	1130.50	739600.727	181155.653	1125.30	1130.50	0.140	157.676	158.405	0.728	
3521	739594.891	181153.946	1125.30	1136.50	739595.200	181155.061	1125.30	1136.50	739595.990	181155.145	1125.30	1136.50	0.427	481.007	485.794	4.794	
3522	739595.990	181155.145	1125.30	1136.50	739595.884	181153.808	1125.30	1136.50	739594.891	181153.946	1125.30	1136.50	0.671	755.228	762.745	7.515	
3523	739600.426	181154.476	1125.30	1130.50	739600.727	181155.653	1125.30	1130.50	739601.481	181155.733	1125.30	1130.50	0.432	485.780	488.025	2.246	
3524	739601.481	181155.733	1125.30	1130.50	739601.412	181154.317	1125.30	1130.50	739600.426	181154.476	1125.30	1130.50	0.704	791.732	795.391	3.661	
3525	739594.891	181153.946	1125.30	1136.50	739594.980	181155.037	1125.30	1136.50	739595.200	181155.061	1125.30	1136.50	0.119	133.846	135.178	1.333	
3526	739604.509	181150.601	1125.30	1125.30	739600.456	181150.595	1125.30	1130.50	739601.412	181154.317	1125.30	1130.50	7.540	8484.505	8510.645	26.160	
3527	739594.622	181150.587	1125.30	1136.50	739594.044	181150.587	1125.30	1136.50	739595.884	181153.808	1125.30	1136.50	0.931	1047.508	1057.934	10.416	
3528	739594.044	181150.587	1125.30	1136.50	739593.572	181150.586	1125.30	1136.50	739594.891	181153.946	1125.30	1136.50	0.792	891.577	900.450	8.870	
3529	739594.044	181150.587	1125.30	1136.50	739594.891	181153.946	1125.30	1136.50	739595.884	181153.808	1125.30	1136.50	1.726	1942.479	1961.813	19.331	
3530	739588.969	181150.580	1125.30	1142.50	739587.864	181150.578	1125.30	1142.50	739590.249	181154.530	1125.30	1142.50	2.181	2454.388	2491.903	37.530	
3531	739588.969	181150.580	1125.30	1142.50	739590.249	181154.530	1125.30	1142.50	739590.437	181154.551	1125.30	1142.50	0.358	402.700	408.855	6.192	
3532	739587.864	181150.578	1125.30	1142.50	739589.330	181154.432	1125.30	1142.50	739590.249	181154.530	1125.30	1142.50	1.699	1911.975	1941.199	29.206	
3533	739601.412	181154.317	1125.30	1130.50	739601.481	181155.733	1125.30	1130.50	739605.394	181156.153	1125.30	1125.30	2.756	3101.233	3110.787	9.567	
3534	739604.509	181150.602	1125.30	1125.30	739601.412	181154.317	1125.30	1130.50	739605.394	181156.153	1125.30	1125.30	10.240	11522.644	11540.397	17.715	
3535	739554.692	181150.533	1125.30	1148.51	739554.480	181150.700	1125.30	1148.50	739558.993	181151.183	1125.30	1148.57	0.428	481.666	491.607	9.892	
3536	739554.692	181150.533	1125.30	1148.51	739558.993	181151.183	1125.30	1148.57	739559.079	181150.539	1125.30	1148.59	1.413	1589.905	1622.761	32.829	
3537	739559.079	181150.539	1125.30	1148.59	739558.993	181151.183	1125.30	1148.57	739567.157	181152.057	1125.30	1148.72	2.666	3000.489	3062.682	62.148	
3538	739567.157	181152.057	1125.30	1148.72	739565.030	181150.547	1125.30	1148.71	739559.079	181150.539	1125.30	1148.59	4.484	5046.404	5151.222	104.791	
3539	739563.751	181149.640	1125.30	1148.71	739565.030	181150.547	1125.30	1148.71	739576.400	181150.563	1125.30	1148.72	5.146	5790.865	5911.368	120.613	
3540	739563.751	181149.640	1125.30	1148.71	739576.400	181150.563	1125.30	1148.72	739576.611	181148.583	1125.30	1148.72	12.620	14201.158	14496.708	295.467	
3541	739593.371	181147.396	1125.30	1136.50	739596.554	181150.590	1125.30	1133.79	739599.446	181150.594	1125.30	1130.50	4.612	5190.064	5228.336	38.288	
3542	739599.446	181150.594	1125.30	1130.50	739599.152	181149.427	1125.30	1130.50	739593.371	181147.396	1125.30	1136.50	3.075	3459.913	3482.052	22.140	
3543	739593.371	181147.396	1125.30	1136.50	739594.622	181150.587	1125.30	1136.50	739596.554	181150.590	1125.30	1133.79	3.081	3466.634	3498.359	31.745	
3544	739593.416	181147.203	1125.30	1136.30	739593.371	181147.396	1125.30	1136.50	739599.152	181149.427	1125.30	1130.50	0.604	679.191	684.703	5.505	
3545	739599.152	181149.427	1125.30	1130.50	739597.648	181146.855	1125.30	1130.50	739593.416	181147.203	1125.30	1136.30	5.704	6418.767	6459.448	40.662	
3546	739593.371	181147.396	1125.30	1136.50	739593.416	181147.203	1125.30	1136.30	739593.228	181147.218	1125.30	1136.50	0.018	20.035	20.234	0.200	
3547	739588.871	181150.313	1125.30	1142.50	739589.313	181150.580	1125.30	1142.06	739593.572	181150.586	1125.30	1136.50	0.567	638.328	646.866	8.533	
3548	739593.572	181150.586	1125.30	1136.50	739592.538	181147.951	1125.30	1136.50	739588.871	181150.313	1125.30	1142.50	6.052	6810.800	6890.694	79.900	
3549	739588.871	181150.313	1125.30	1142.50	739588.969	181150.580	1125.30	1142.50	739589.313	181150.580	1125.30	1142.06	0.046	51.678	52.461	0.784	
												Riporto	10715.036			148605.849	2.746

No.	PRIMO VERTICE				SECONDO VERTICE				TERZO VERTICE				Area	Volumi Prismi		Volumi	
Trian.	E	N	Quota 1	Quota 2	E	N	Quota 1	Quota 2	E	N	Quota 1	Quota 2	Piana	Prisma 1	Prisma 2	Sterro	Riporto
												A Riportare	10715.036			148605.849	2.746
3550	739592.538	181147.951	1125.30	1136.50	739592.014	181147.318	1125.30	1136.50	739590.835	181147.415	1125.30	1137.73	0.399	448.508	453.135	4.632	
3551	739586.491	181147.772	1125.30	1142.50	739588.871	181150.313	1125.30	1142.50	739592.538	181147.951	1125.30	1136.50	7.470	8405.660	8519.204	113.574	
3552	739592.538	181147.951	1125.30	1136.50	739590.835	181147.415	1125.30	1137.73	739586.491	181147.772	1125.30	1142.50	1.468	1652.140	1672.122	19.993	
3553	739578.619	181148.520	1125.30	1148.33	739578.626	181148.418	1125.30	1148.33	739578.595	181148.420	1125.30	1148.34	0.002	1.771	1.807	0.046	
3554	739576.611	181148.583	1125.30	1148.72	739576.400	181150.563	1125.30	1148.72	739577.973	181150.565	1125.30	1148.42	1.557	1752.633	1788.956	36.286	
3555	739577.973	181150.565	1125.30	1148.42	739578.619	181148.520	1125.30	1148.33	739578.595	181148.420	1125.30	1148.34	0.057	63.962	65.273	1.314	
3556	739577.973	181150.565	1125.30	1148.42	739578.595	181148.420	1125.30	1148.34	739576.611	181148.583	1125.30	1148.72	2.077	2337.414	2385.588	48.166	
3557	739578.619	181148.520	1125.30	1148.33	739577.973	181150.565	1125.30	1148.42	739581.879	181150.570	1125.30	1148.33	3.996	4496.137	4588.272	92.125	
3558	739587.864	181150.578	1125.30	1142.50	739587.863	181150.576	1125.30	1142.50	739587.847	181150.578	1125.30	1142.52	0.000	0.019	0.019		
3559	739585.183	181147.879	1125.30	1142.50	739583.053	181148.054	1125.30	1144.90	739582.925	181150.572	1125.30	1147.64	2.670	3005.081	3057.726	52.645	
3560	739585.183	181147.879	1125.30	1142.50	739582.925	181150.572	1125.30	1147.64	739587.847	181150.578	1125.30	1142.52	6.634	7465.523	7591.038	125.496	
3561	739585.183	181147.879	1125.30	1142.50	739587.847	181150.578	1125.30	1142.52	739587.863	181150.576	1125.30	1142.50	0.024	27.295	27.713	0.413	
3562	739578.820	181148.402	1125.30	1148.07	739578.619	181148.520	1125.30	1148.33	739581.879	181150.570	1125.30	1148.33	0.398	448.280	457.421	9.153	
3563	739578.820	181148.402	1125.30	1148.07	739581.879	181150.570	1125.30	1148.33	739582.925	181150.572	1125.30	1147.64	1.131	1272.496	1298.180	25.708	
3564	739582.925	181150.572	1125.30	1147.64	739583.053	181148.054	1125.30	1144.90	739578.820	181148.402	1125.30	1148.07	5.307	5972.053	6086.532	114.429	
3565	739578.619	181148.520	1125.30	1148.33	739578.653	181148.416	1125.30	1148.30	739578.626	181148.418	1125.30	1148.33	0.001	1.542	1.573	0.023	
3566	739578.653	181148.416	1125.30	1148.30	739578.619	181148.520	1125.30	1148.33	739578.820	181148.402	1125.30	1148.07	0.008	9.504	9.698	0.206	
3567	739598.196	181146.810	1125.30	1130.50	739597.648	181146.855	1125.30	1130.50	739599.152	181149.426	1125.30	1130.50	0.738	830.802	834.642	3.843	
3568	739598.871	181146.754	1125.30	1130.50	739598.196	181146.810	1125.30	1130.50	739599.152	181149.426	1125.30	1130.50	0.910	1023.650	1028.381	4.727	
3569	739599.152	181149.426	1125.30	1130.50	739600.016	181148.883	1125.30	1130.50	739598.871	181146.754	1125.30	1130.50	1.231	1384.790	1391.189	6.401	
3570	739598.871	181146.754	1125.30	1130.50	739600.016	181148.883	1125.30	1130.50	739603.089	181146.408	1125.30	1125.30	4.688	5275.572	5291.828	16.267	
3571	739599.152	181149.426	1125.30	1130.50	739599.446	181150.594	1125.30	1130.50	739599.692	181150.594	1125.30	1130.50	0.144	161.665	162.412	0.744	
3572	739599.152	181149.426	1125.30	1130.50	739599.692	181150.594	1125.30	1130.50	739600.456	181150.595	1125.30	1130.50	0.446	501.778	504.097	2.319	
3573	739600.456	181150.595	1125.30	1130.50	739600.016	181148.883	1125.30	1130.50	739599.152	181149.426	1125.30	1130.50	0.859	966.683	971.150	4.472	
3574	739552.905	181150.531	1125.30	1148.47	739554.692	181150.533	1125.30	1148.51	739554.904	181150.367	1125.30	1148.52	0.149	167.144	170.590	3.457	
3575	739600.016	181148.883	1125.30	1130.50	739600.456	181150.595	1125.30	1130.50	739604.509	181150.601	1125.30	1125.30	3.468	3902.598	3914.622	12.034	
3576	739593.371	181147.396	1125.30	1136.50	739592.538	181147.951	1125.30	1136.50	739594.044	181150.587	1125.30	1136.50	1.516	1705.740	1722.718	16.979	
3577	739593.371	181147.396	1125.30	1136.50	739594.044	181150.587	1125.30	1136.50	739594.622	181150.587	1125.30	1136.50	0.922	1037.751	1048.080	10.326	
3578	739603.089	181146.408	1125.30	1125.30	739600.016	181148.883	1125.30	1130.50	739604.509	181150.601	1125.30	1125.30	8.200	9227.234	9241.453	14.183	
3579	739592.538	181147.951	1125.30	1136.50	739593.572	181150.586	1125.30	1136.50	739594.044	181150.587	1125.30	1136.50	0.621	699.198	706.157	6.955	
3580	739593.228	181147.218	1125.30	1136.50	739593.173	181147.223	1125.30	1136.50	739593.371	181147.396	1125.30	1136.50	0.005	5.911	5.969	0.056	
3581	739587.863	181150.576	1125.30	1142.50	739587.864	181150.578	1125.30	1142.50	739588.969	181150.580	1125.30	1142.50	0.001	1.242	1.261	0.017	
3582	739588.969	181150.580	1125.30	1142.50	739588.871	181150.313	1125.30	1142.50	739587.863	181150.576	1125.30	1142.50	0.147	165.931	168.467	2.528	
3583	739592.014	181147.318	1125.30	1136.50	739592.538	181147.951	1125.30	1136.50	739593.371	181147.396	1125.30	1136.50	0.409	460.309	464.891	4.581	
3584	739593.371	181147.396	1125.30	1136.50	739593.173	181147.223	1125.30	1136.50	739592.014	181147.318	1125.30	1136.50	0.110	123.399	124.627	1.232	
3585	739586.491	181147.772	1125.30	1142.50	739585.706	181147.836	1125.30	1142.50	739588.871	181150.313	1125.30	1142.50	1.074	1208.013	1226.478	18.473	
3586	739585.706	181147.836	1125.30	1142.50	739585.183	181147.879	1125.30	1142.50	739587.863	181150.576	1125.30	1142.50	0.763	858.475	871.597	13.106	
3587	739585.706	181147.836	1125.30	1142.50	739587.863	181150.576	1125.30	1142.50	739588.871	181150.313	1125.30	1142.50	1.665	1873.182	1901.813	28.621	
3588	739554.904	181150.367	1125.30	1148.52	739554.692	181150.533	1125.30	1148.51	739559.079	181150.539	1125.30	1148.59	0.365	410.461	418.937	8.506	
												Riporto	10776.665			149429.885	2.746

No.	PRIMO VERTICE				SECONDO VERTICE				TERZO VERTICE				Area	Volumi Prismi		Volumi	
Trian.	E	N	Quota 1	Quota 2	E	N	Quota 1	Quota 2	E	N	Quota 1	Quota 2	Piana	Prisma 1	Prisma 2	Sterro	Riporto
												A Riportare	10776.665			149429.885	2.746
3589	739554.904	181150.367	1125.30	1148.52	739559.079	181150.539	1125.30	1148.59	739559.149	181150.018	1125.30	1148.60	1.094	1230.637	1256.084	25.457	
3590	739559.149	181150.018	1125.30	1148.60	739559.079	181150.539	1125.30	1148.59	739565.030	181150.547	1125.30	1148.71	1.551	1744.795	1780.977	36.200	
3591	739565.030	181150.547	1125.30	1148.71	739563.751	181149.640	1125.30	1148.71	739559.149	181150.018	1125.30	1148.60	2.329	2620.529	2674.966	54.475	
3592	739562.580	181148.808	1126.45	1148.71	739563.751	181149.640	1125.30	1148.71	739576.611	181148.583	1125.30	1148.72	5.969	6718.789	6856.251	137.351	
3593	739562.580	181148.808	1126.45	1148.71	739576.611	181148.583	1125.30	1148.72	739576.857	181146.267	1128.14	1148.72	16.220	18274.206	18632.430	358.366	
3594	739594.350	181143.152	1130.22	1131.98	739593.416	181147.203	1125.30	1136.30	739597.648	181146.855	1125.30	1130.50	8.409	9476.892	9527.222	50.364	
3595	739597.648	181146.855	1125.30	1130.50	739595.376	181142.970	1130.34	1130.50	739594.350	181143.152	1130.22	1131.98	2.200	2482.693	2487.912	5.214	
3596	739590.493	181143.839	1129.76	1136.50	739593.228	181147.218	1125.30	1136.50	739593.416	181147.203	1125.30	1136.30	0.338	381.010	384.272	3.268	
3597	739593.416	181147.203	1125.30	1136.30	739594.350	181143.152	1130.22	1131.98	739590.493	181143.839	1129.76	1136.50	7.492	8453.646	8502.321	48.698	
3598	739585.564	181144.717	1129.18	1140.68	739584.201	181145.326	1128.56	1142.50	739590.835	181147.415	1125.30	1137.73	3.444	3883.399	3926.872	43.476	
3599	739585.564	181144.717	1129.18	1140.68	739590.835	181147.415	1125.30	1137.73	739592.014	181147.318	1125.30	1136.50	1.846	2079.819	2101.440	21.617	
3600	739592.014	181147.318	1125.30	1136.50	739589.311	181144.050	1129.62	1136.50	739585.564	181144.717	1129.18	1140.68	7.024	7923.363	7992.632	69.267	
3601	739584.201	181145.326	1128.56	1142.50	739586.491	181147.772	1125.30	1142.50	739590.835	181147.415	1125.30	1137.73	5.721	6444.599	6527.688	83.069	
3602	739584.225	181144.955	1129.02	1142.50	739584.201	181145.326	1128.56	1142.50	739585.564	181144.717	1129.18	1140.68	0.246	277.182	280.368	3.180	
3603	739578.015	181146.061	1128.28	1148.50	739578.595	181148.420	1125.30	1148.34	739578.626	181148.418	1125.30	1148.33	0.037	41.836	42.656	0.839	
3604	739578.626	181148.418	1125.30	1148.33	739578.790	181145.923	1128.37	1148.37	739578.015	181146.061	1128.28	1148.50	0.955	1077.149	1097.293	20.152	
3605	739576.857	181146.267	1128.14	1148.72	739576.611	181148.583	1125.30	1148.72	739578.595	181148.420	1125.30	1148.34	2.277	2564.943	2615.831	50.891	
3606	739578.595	181148.420	1125.30	1148.34	739578.015	181146.061	1128.28	1148.50	739576.857	181146.267	1128.14	1148.72	1.426	1606.997	1637.327	30.345	
3607	739583.164	181145.846	1128.02	1142.50	739583.053	181148.054	1125.30	1144.90	739585.183	181147.879	1125.30	1142.50	2.342	2637.362	2677.392	40.025	
3608	739578.820	181148.402	1125.30	1148.07	739583.053	181148.054	1125.30	1144.90	739583.164	181145.846	1128.02	1142.50	4.654	5241.278	5329.475	88.155	
3609	739578.626	181148.418	1125.30	1148.33	739578.653	181148.416	1125.30	1148.30	739579.485	181145.799	1128.46	1147.41	0.034	38.856	39.604	0.736	
3610	739578.626	181148.418	1125.30	1148.33	739579.485	181145.799	1128.46	1147.41	739578.790	181145.923	1128.37	1148.37	0.857	965.986	983.692	17.706	
3611	739579.485	181145.799	1128.46	1147.41	739578.653	181148.416	1125.30	1148.30	739578.820	181148.402	1125.30	1148.07	0.213	239.570	244.159	4.618	
3612	739579.485	181145.799	1128.46	1147.41	739578.820	181148.402	1125.30	1148.07	739583.164	181145.846	1128.02	1142.50	4.804	5415.182	5505.190	90.027	
3613	739579.485	181145.799	1128.46	1147.41	739583.164	181145.846	1128.02	1142.50	739583.211	181145.136	1128.90	1142.50	1.307	1475.065	1495.561	20.525	
3614	739596.707	181142.733	1130.50	1130.50	739595.376	181142.970	1130.34	1130.50	739597.648	181146.855	1125.30	1130.50	2.855	3222.141	3227.241	5.110	
3615	739596.707	181142.733	1130.50	1130.50	739597.648	181146.855	1125.30	1130.50	739598.196	181146.810	1125.30	1130.50	1.151	1296.766	1300.755	3.994	
3616	739596.707	181142.733	1130.50	1130.50	739598.196	181146.810	1125.30	1130.50	739598.871	181146.754	1125.30	1130.50	1.418	1597.773	1602.688	4.917	
3617	739596.707	181142.733	1130.50	1130.50	739598.871	181146.754	1125.30	1130.50	739603.089	181146.408	1125.30	1125.30	8.855	9979.501	9994.855	15.321	
3618	739603.089	181146.408	1125.30	1125.30	739602.047	181145.808	1126.15	1126.15	739596.707	181142.733	1130.50	1130.50	0.000	0.085	0.085		
3619	739552.905	181150.531	1125.30	1148.47	739554.904	181150.367	1125.30	1148.52	739555.220	181150.119	1125.58	1148.53	0.222	249.796	254.927	5.130	
3620	739590.493	181143.839	1129.76	1136.50	739589.504	181144.015	1129.65	1136.50	739593.173	181147.223	1125.30	1136.50	1.909	2154.060	2169.840	15.760	
3621	739590.493	181143.839	1129.76	1136.50	739593.173	181147.223	1125.30	1136.50	739593.228	181147.218	1125.30	1136.50	0.100	112.408	113.377	0.952	
3622	739589.504	181144.015	1129.65	1136.50	739589.311	181144.050	1129.62	1136.50	739592.014	181147.318	1125.30	1136.50	0.363	409.154	412.169	3.017	
3623	739589.504	181144.015	1129.65	1136.50	739592.014	181147.318	1125.30	1136.50	739593.173	181147.223	1125.30	1136.50	2.033	2291.033	2310.863	19.822	
3624	739584.201	181145.326	1128.56	1142.50	739583.164	181145.846	1128.02	1142.50	739585.706	181147.836	1125.30	1142.50	1.693	1908.212	1933.951	25.735	
3625	739584.201	181145.326	1128.56	1142.50	739585.706	181147.836	1125.30	1142.50	739586.491	181147.772	1125.30	1142.50	1.033	1163.935	1180.586	16.642	
3626	739583.164	181145.846	1128.02	1142.50	739585.183	181147.879	1125.30	1142.50	739585.706	181147.836	1125.30	1142.50	0.575	647.612	656.981	9.350	
3627	739584.201	181145.326	1128.56	1142.50	739584.225	181144.955	1129.02	1142.50	739584.199	181144.960	1129.02	1142.50	0.005	5.377	5.442	0.068	
												Riporto	10881.663			150859.724	2.746

No.	PRIMO VERTICE				SECONDO VERTICE				TERZO VERTICE				Area	Volumi Prismi		Volumi	
Trian.	E	N	Quota 1	Quota 2	E	N	Quota 1	Quota 2	E	N	Quota 1	Quota 2	Piana	Prisma 1	Prisma 2	Sterro	Riporto
												A Riportare	10881.663			150859.724	2.746
3628	739583.211	181145.136	1128.90	1142.50	739583.164	181145.846	1128.02	1142.50	739584.201	181145.326	1128.56	1142.50	0.356	401.648	406.633	4.988	
3629	739584.201	181145.326	1128.56	1142.50	739584.199	181144.960	1129.02	1142.50	739583.211	181145.136	1128.90	1142.50	0.181	204.295	206.770	2.476	
3630	739555.220	181150.119	1125.58	1148.53	739554.904	181150.367	1125.30	1148.52	739559.149	181150.018	1125.30	1148.60	0.471	530.327	541.240	10.908	
3631	739555.220	181150.119	1125.58	1148.53	739559.149	181150.018	1125.30	1148.60	739559.231	181149.405	1126.05	1148.62	1.200	1350.880	1378.414	27.528	
3632	739559.231	181149.405	1126.05	1148.62	739559.149	181150.018	1125.30	1148.60	739563.751	181149.640	1125.30	1148.71	1.395	1570.160	1602.378	32.248	
3633	739563.751	181149.640	1125.30	1148.71	739562.580	181148.808	1126.45	1148.71	739559.231	181149.405	1126.05	1148.62	1.743	1962.195	2001.837	39.608	
3634	739570.439	181144.315	1130.50	1148.71	739567.824	181144.888	1130.50	1148.71	739577.076	181144.197	1130.50	1148.71	1.747	1975.227	2007.044	31.758	
3635	739570.439	181144.315	1130.50	1148.71	739577.076	181144.197	1130.50	1148.71	739577.139	181143.610	1130.50	1148.71	1.944	2197.967	2233.376	35.437	
3636	739594.671	181141.764	1130.50	1130.50	739594.408	181142.904	1130.50	1131.72	739595.299	181142.838	1130.50	1130.50	0.499	564.336	564.538	0.205	
3637	739589.731	181142.899	1130.50	1136.50	739590.002	181143.233	1130.50	1136.50	739594.408	181142.904	1130.50	1131.72	0.780	882.222	885.660	3.444	
3638	739589.731	181142.899	1130.50	1136.50	739594.408	181142.904	1130.50	1131.72	739594.671	181141.764	1130.50	1130.50	2.667	3014.535	3020.948	6.430	
3639	739594.671	181141.764	1130.50	1130.50	739589.772	181142.280	1130.50	1136.50	739589.731	181142.899	1130.50	1136.50	1.506	1702.153	1708.176	6.024	
3640	739588.714	181143.329	1130.50	1136.50	739588.702	181143.314	1130.50	1136.50	739588.658	181143.333	1130.50	1136.56	0.000	0.502	0.505		
3641	739588.702	181143.314	1130.50	1136.50	739588.763	181142.386	1130.50	1136.50	739588.411	181142.423	1130.50	1136.98	0.162	183.367	184.366	0.998	
3642	739584.364	181142.849	1130.50	1142.50	739584.310	181143.658	1130.50	1142.50	739588.658	181143.333	1130.50	1136.56	1.750	1978.367	1995.900	17.525	
3643	739584.364	181142.849	1130.50	1142.50	739588.658	181143.333	1130.50	1136.56	739588.702	181143.314	1130.50	1136.50	0.051	58.154	58.567	0.417	
3644	739588.702	181143.314	1130.50	1136.50	739588.411	181142.423	1130.50	1136.98	739584.364	181142.849	1130.50	1142.50	1.865	2108.296	2123.514	15.218	
3645	739577.406	181143.582	1130.50	1148.66	739577.548	181144.162	1130.50	1148.62	739578.913	181144.060	1130.50	1148.40	0.403	455.696	462.977	7.278	
3646	739578.913	181144.060	1130.50	1148.40	739578.955	181143.419	1130.50	1148.41	739577.406	181143.582	1130.50	1148.66	0.493	557.373	566.243	8.887	
3647	739577.139	181143.610	1130.50	1148.71	739577.076	181144.197	1130.50	1148.71	739577.548	181144.162	1130.50	1148.62	0.137	155.364	157.863	2.509	
3648	739577.548	181144.162	1130.50	1148.62	739577.406	181143.582	1130.50	1148.66	739577.139	181143.610	1130.50	1148.71	0.079	89.782	91.225	1.454	
3649	739578.955	181143.419	1130.50	1148.41	739578.913	181144.060	1130.50	1148.40	739580.066	181143.974	1130.50	1146.80	0.368	415.720	422.108	6.392	
3650	739578.955	181143.419	1130.50	1148.41	739580.066	181143.974	1130.50	1146.80	739580.287	181143.278	1130.50	1146.57	0.448	506.414	513.921	7.508	
3651	739580.287	181143.278	1130.50	1146.57	739580.066	181143.974	1130.50	1146.80	739583.303	181143.733	1130.50	1142.50	1.100	1243.376	1259.641	16.269	
3652	739580.287	181143.278	1130.50	1146.57	739583.303	181143.733	1130.50	1142.50	739583.355	181142.955	1130.50	1142.50	1.185	1339.705	1355.531	15.818	
3653	739558.467	181145.576	1130.50	1148.70	739558.476	181145.585	1130.50	1148.70	739559.728	181145.492	1130.50	1148.72	0.006	6.842	6.953	0.109	
3654	739558.467	181145.576	1130.50	1148.70	739559.728	181145.492	1130.50	1148.72	739559.733	181145.443	1130.50	1148.72	0.031	34.689	35.248	0.565	
3655	739594.671	181141.764	1130.50	1130.50	739595.299	181142.838	1130.50	1130.50	739596.707	181142.733	1130.50	1130.50	0.789	892.040	892.040		
3656	739558.476	181145.585	1130.50	1148.70	739558.467	181145.576	1130.50	1148.70	739558.153	181145.609	1130.50	1148.70	0.002	1.765	1.794	0.036	
3657	739588.702	181143.314	1130.50	1136.50	739588.719	181143.329	1130.50	1136.50	739590.002	181143.233	1130.50	1136.50	0.010	11.801	11.863	0.060	
3658	739590.002	181143.233	1130.50	1136.50	739589.731	181142.899	1130.50	1136.50	739588.702	181143.314	1130.50	1136.50	0.228	257.840	259.208	1.368	
3659	739588.702	181143.314	1130.50	1136.50	739588.714	181143.329	1130.50	1136.50	739588.719	181143.329	1130.50	1136.50	0.000	0.042	0.043		
3660	739589.731	181142.899	1130.50	1136.50	739589.772	181142.280	1130.50	1136.50	739589.676	181142.290	1130.50	1136.50	0.030	33.358	33.535	0.174	
3661	739588.763	181142.386	1130.50	1136.50	739588.702	181143.314	1130.50	1136.50	739589.731	181142.899	1130.50	1136.50	0.465	525.455	528.244	2.790	
3662	739589.731	181142.899	1130.50	1136.50	739589.676	181142.290	1130.50	1136.50	739588.763	181142.386	1130.50	1136.50	0.281	317.273	318.957	1.686	
3663	739584.188	181142.868	1130.50	1142.50	739584.192	181143.667	1130.50	1142.50	739584.310	181143.658	1130.50	1142.50	0.047	53.313	53.879	0.564	
3664	739584.310	181143.658	1130.50	1142.50	739584.364	181142.849	1130.50	1142.50	739584.188	181142.868	1130.50	1142.50	0.071	79.903	80.751	0.852	
3665	739583.355	181142.955	1130.50	1142.50	739583.303	181143.733	1130.50	1142.50	739584.192	181143.667	1130.50	1142.50	0.344	389.011	393.140	4.128	
3666	739584.192	181143.667	1130.50	1142.50	739584.188	181142.868	1130.50	1142.50	739583.355	181142.955	1130.50	1142.50	0.333	376.409	380.404	3.996	
												Riporto	10906.831			151177.379	2.746

No.	PRIMO VERTICE				SECONDO VERTICE				TERZO VERTICE				Area	Volumi Prismi		Volumi	
Trian.	E	N	Quota 1	Quota 2	E	N	Quota 1	Quota 2	E	N	Quota 1	Quota 2	Piana	Prisma 1	Prisma 2	Sterro	Riporto
												A Riportare	10906.831			151177.379	2.746
3667	739559.733	181145.443	1130.50	1148.72	739559.728	181145.492	1130.50	1148.72	739567.824	181144.888	1130.50	1148.71	0.197	222.530	226.116	3.571	
3668	739559.733	181145.443	1130.50	1148.72	739567.824	181144.888	1130.50	1148.71	739570.439	181144.315	1130.50	1148.71	1.592	1800.218	1829.221	28.936	
3669	739567.824	181144.888	1130.50	1148.71	739562.087	181146.143	1130.50	1148.70	739577.026	181144.672	1130.50	1148.72	5.155	5827.344	5921.203	93.909	
3670	739567.824	181144.888	1130.50	1148.71	739577.026	181144.672	1130.50	1148.72	739577.076	181144.197	1130.50	1148.71	2.180	2464.576	2504.280	39.625	
3671	739595.299	181142.838	1130.50	1130.50	739594.408	181142.904	1130.50	1131.72	739594.395	181142.961	1130.50	1131.78	0.025	28.222	28.243	0.021	
3672	739595.299	181142.838	1130.50	1130.50	739594.395	181142.961	1130.50	1131.78	739595.317	181142.870	1130.50	1130.50	0.016	17.603	17.610	0.007	
3673	739590.002	181143.233	1130.50	1136.50	739590.122	181143.382	1130.50	1136.50	739594.395	181142.961	1130.50	1131.78	0.344	388.438	389.959	1.515	
3674	739590.002	181143.233	1130.50	1136.50	739594.395	181142.961	1130.50	1131.78	739594.408	181142.904	1130.50	1131.72	0.123	139.541	139.890	0.345	
3675	739588.861	181143.506	1130.50	1136.50	739588.714	181143.329	1130.50	1136.50	739588.658	181143.333	1130.50	1136.56	0.005	5.935	5.967	0.030	
3676	739588.861	181143.506	1130.50	1136.50	739588.658	181143.333	1130.50	1136.56	739588.106	181143.580	1130.50	1137.30	0.073	82.321	82.779	0.458	
3677	739584.310	181143.658	1130.50	1142.50	739584.291	181143.956	1130.50	1142.50	739588.106	181143.580	1130.50	1137.30	0.565	638.578	644.376	5.797	
3678	739584.310	181143.658	1130.50	1142.50	739588.106	181143.580	1130.50	1137.30	739588.658	181143.333	1130.50	1136.56	0.447	505.648	509.353	3.701	
3679	739577.548	181144.162	1130.50	1148.62	739577.658	181144.609	1130.50	1148.59	739578.885	181144.488	1130.50	1148.40	0.281	317.546	322.612	5.069	
3680	739578.885	181144.488	1130.50	1148.40	739578.913	181144.060	1130.50	1148.40	739577.548	181144.162	1130.50	1148.62	0.291	328.616	333.841	5.229	
3681	739577.076	181144.197	1130.50	1148.71	739577.026	181144.672	1130.50	1148.72	739577.658	181144.609	1130.50	1148.59	0.149	167.908	170.607	2.689	
3682	739577.658	181144.609	1130.50	1148.59	739577.548	181144.162	1130.50	1148.62	739577.076	181144.197	1130.50	1148.71	0.107	121.435	123.384	1.941	
3683	739578.913	181144.060	1130.50	1148.40	739578.885	181144.488	1130.50	1148.40	739579.935	181144.385	1130.50	1146.94	0.223	252.393	256.281	3.882	
3684	739578.913	181144.060	1130.50	1148.40	739579.935	181144.385	1130.50	1146.94	739580.066	181143.974	1130.50	1146.80	0.231	261.494	265.399	3.899	
3685	739580.066	181143.974	1130.50	1146.80	739579.935	181144.385	1130.50	1146.94	739583.282	181144.055	1130.50	1142.50	0.666	753.132	763.067	9.930	
3686	739580.066	181143.974	1130.50	1146.80	739583.282	181144.055	1130.50	1142.50	739583.303	181143.733	1130.50	1142.50	0.519	586.308	593.274	6.970	
3687	739558.476	181145.585	1130.50	1148.70	739559.318	181146.416	1130.50	1148.70	739559.628	181146.385	1130.50	1148.71	0.142	160.368	162.951	2.584	
3688	739559.628	181146.385	1130.50	1148.71	739559.728	181145.492	1130.50	1148.72	739558.476	181145.585	1130.50	1148.70	0.554	626.713	636.809	10.107	
3689	739595.299	181142.838	1130.50	1130.50	739595.317	181142.870	1130.50	1130.50	739596.707	181142.733	1130.50	1130.50	0.023	26.536	26.536		
3690	739557.055	181146.639	1130.50	1148.65	739559.318	181146.416	1130.50	1148.70	739558.476	181145.585	1130.50	1148.70	1.034	1169.117	1187.924	18.808	
3691	739557.055	181146.639	1130.50	1148.65	739558.476	181145.585	1130.50	1148.70	739558.153	181145.609	1130.50	1148.70	0.153	173.158	175.943	2.782	
3692	739588.719	181143.329	1130.50	1136.50	739588.915	181143.500	1130.50	1136.50	739590.122	181143.382	1130.50	1136.50	0.115	129.739	130.428	0.690	
3693	739590.122	181143.382	1130.50	1136.50	739590.002	181143.233	1130.50	1136.50	739588.719	181143.329	1130.50	1136.50	0.101	114.569	115.177	0.606	
3694	739588.719	181143.329	1130.50	1136.50	739588.714	181143.329	1130.50	1136.50	739588.861	181143.506	1130.50	1136.50	0.000	0.500	0.503		
3695	739588.719	181143.329	1130.50	1136.50	739588.861	181143.506	1130.50	1136.50	739588.915	181143.500	1130.50	1136.50	0.005	5.884	5.915	0.030	
3696	739584.192	181143.667	1130.50	1142.50	739584.194	181143.965	1130.50	1142.50	739584.291	181143.956	1130.50	1142.50	0.014	16.349	16.523	0.180	
3697	739584.291	181143.956	1130.50	1142.50	739584.310	181143.658	1130.50	1142.50	739584.192	181143.667	1130.50	1142.50	0.017	19.780	19.990	0.216	
3698	739583.303	181143.733	1130.50	1142.50	739583.282	181144.055	1130.50	1142.50	739584.194	181143.965	1130.50	1142.50	0.146	164.925	166.676	1.752	
3699	739584.194	181143.965	1130.50	1142.50	739584.192	181143.667	1130.50	1142.50	739583.303	181143.733	1130.50	1142.50	0.133	149.822	151.412	1.596	
3700	739559.728	181145.492	1130.50	1148.72	739559.628	181146.385	1130.50	1148.71	739562.087	181146.143	1130.50	1148.70	1.086	1227.546	1247.321	19.794	
3701	739559.728	181145.492	1130.50	1148.72	739562.087	181146.143	1130.50	1148.70	739567.824	181144.888	1130.50	1148.71	3.348	3784.536	3845.502	61.004	
3702	739562.087	181146.143	1130.50	1148.70	739559.594	181146.689	1130.05	1148.70	739562.580	181148.808	1126.45	1148.71	3.457	3902.403	3970.511	68.103	
3703	739562.087	181146.143	1130.50	1148.70	739562.580	181148.808	1126.45	1148.71	739576.857	181146.267	1128.14	1148.72	19.650	22172.877	22572.679	399.939	
3704	739562.087	181146.143	1130.50	1148.70	739576.857	181146.267	1128.14	1148.72	739577.026	181144.672	1130.50	1148.72	11.790	13318.835	13542.809	224.029	
3705	739595.317	181142.870	1130.50	1130.50	739594.395	181142.961	1130.50	1131.78	739594.350	181143.152	1130.22	1131.98	0.086	97.219	97.306	0.087	
												Riporto	10961.875			152207.210	2.746

No.	PRIMO VERTICE				SECONDO VERTICE				TERZO VERTICE				Area	Volumi Prismi		Volumi	
Trian.	E	N	Quota 1	Quota 2	E	N	Quota 1	Quota 2	E	N	Quota 1	Quota 2	Piana	Prisma 1	Prisma 2	Sterro	Riporto
												A Riportare	10961.875			152207.210	2.746
3706	739594.350	181143.152	1130.22	1131.98	739595.376	181142.970	1130.34	1130.50	739595.317	181142.870	1130.50	1130.50	0.057	64.056	64.092	0.036	
3707	739590.122	181143.382	1130.50	1136.50	739590.493	181143.839	1129.76	1136.50	739594.350	181143.152	1130.22	1131.98	1.009	1140.065	1144.940	4.878	
3708	739590.122	181143.382	1130.50	1136.50	739594.350	181143.152	1130.22	1131.98	739594.395	181142.961	1130.50	1131.78	0.399	450.579	451.780	1.204	
3709	739589.311	181144.050	1129.62	1136.50	739588.861	181143.506	1130.50	1136.50	739588.106	181143.580	1130.50	1137.30	0.222	250.918	252.373	1.456	
3710	739589.311	181144.050	1129.62	1136.50	739588.106	181143.580	1130.50	1137.30	739585.564	181144.717	1129.18	1140.68	1.282	1448.828	1459.591	10.748	
3711	739584.291	181143.956	1130.50	1142.50	739584.225	181144.955	1129.02	1142.50	739585.564	181144.717	1129.18	1140.68	0.661	746.617	754.766	8.150	
3712	739584.291	181143.956	1130.50	1142.50	739585.564	181144.717	1129.18	1140.68	739588.106	181143.580	1130.50	1137.30	1.691	1910.854	1927.932	17.079	
3713	739577.658	181144.609	1130.50	1148.59	739578.015	181146.061	1128.28	1148.50	739578.790	181145.923	1128.37	1148.37	0.587	663.073	674.487	11.411	
3714	739578.790	181145.923	1128.37	1148.37	739578.885	181144.488	1130.50	1148.40	739577.658	181144.609	1130.50	1148.59	0.875	988.144	1004.467	16.309	
3715	739577.026	181144.672	1130.50	1148.72	739576.857	181146.267	1128.14	1148.72	739578.015	181146.061	1128.28	1148.50	0.906	1022.963	1040.783	17.841	
3716	739578.015	181146.061	1128.28	1148.50	739577.658	181144.609	1130.50	1148.59	739577.026	181144.672	1130.50	1148.72	0.470	531.075	539.932	8.855	
3717	739578.885	181144.488	1130.50	1148.40	739578.790	181145.923	1128.37	1148.37	739579.485	181145.799	1128.46	1147.41	0.493	556.395	565.733	9.323	
3718	739579.485	181145.799	1128.46	1147.41	739579.935	181144.385	1130.50	1146.94	739578.885	181144.488	1130.50	1148.40	0.719	812.538	825.313	12.769	
3719	739579.935	181144.385	1130.50	1146.94	739579.485	181145.799	1128.46	1147.41	739583.211	181145.136	1128.90	1142.50	2.485	2806.394	2846.984	40.580	
3720	739579.935	181144.385	1130.50	1146.94	739583.211	181145.136	1128.90	1142.50	739583.282	181144.055	1130.50	1142.50	1.797	2030.933	2056.120	25.162	
3721	739559.594	181146.689	1130.05	1148.70	739559.628	181146.385	1130.50	1148.71	739559.318	181146.416	1130.50	1148.70	0.047	52.666	53.522	0.862	
3722	739595.317	181142.870	1130.50	1130.50	739595.376	181142.970	1130.34	1130.50	739596.707	181142.733	1130.50	1130.50	0.074	83.135	83.139	0.004	
3723	739552.905	181150.531	1125.30	1148.47	739555.220	181150.119	1125.58	1148.53	739559.594	181146.689	1130.05	1148.70	3.069	3458.892	3525.158	66.260	
3724	739559.594	181146.689	1130.05	1148.70	739559.318	181146.416	1130.50	1148.70	739557.055	181146.639	1130.50	1148.65	0.340	383.950	390.178	6.214	
3725	739559.594	181146.689	1130.05	1148.70	739557.055	181146.639	1130.50	1148.65	739552.905	181150.531	1125.30	1148.47	5.045	5693.473	5794.312	100.850	
3726	739588.915	181143.500	1130.50	1136.50	739589.504	181144.015	1129.65	1136.50	739590.493	181143.839	1129.76	1136.50	0.306	346.335	348.337	1.998	
3727	739590.493	181143.839	1129.76	1136.50	739590.122	181143.382	1130.50	1136.50	739588.915	181143.500	1130.50	1136.50	0.298	336.464	338.323	1.863	
3728	739588.915	181143.500	1130.50	1136.50	739588.861	181143.506	1130.50	1136.50	739589.311	181144.050	1129.62	1136.50	0.016	18.126	18.227	0.101	
3729	739588.915	181143.500	1130.50	1136.50	739589.311	181144.050	1129.62	1136.50	739589.504	181144.015	1129.65	1136.50	0.060	67.801	68.196	0.395	
3730	739584.199	181144.960	1129.02	1142.50	739584.225	181144.955	1129.02	1142.50	739584.291	181143.956	1130.50	1142.50	0.013	14.483	14.649	0.169	
3731	739584.199	181144.960	1129.02	1142.50	739584.291	181143.956	1130.50	1142.50	739584.194	181143.965	1130.50	1142.50	0.048	54.557	55.160	0.600	
3732	739583.282	181144.055	1130.50	1142.50	739583.211	181145.136	1128.90	1142.50	739584.199	181144.960	1129.02	1142.50	0.528	596.097	602.973	6.867	
3733	739584.199	181144.960	1129.02	1142.50	739584.194	181143.965	1130.50	1142.50	739583.282	181144.055	1130.50	1142.50	0.454	512.961	518.633	5.663	
3734	739555.220	181150.119	1125.58	1148.53	739559.231	181149.405	1126.05	1148.62	739559.594	181146.689	1130.05	1148.70	5.317	5993.852	6107.597	113.731	
3735	739559.628	181146.385	1130.50	1148.71	739559.594	181146.689	1130.05	1148.70	739562.087	181146.143	1130.50	1148.70	0.370	417.839	424.623	6.771	
3736	739559.594	181146.689	1130.05	1148.70	739559.231	181149.405	1126.05	1148.62	739562.580	181148.808	1126.45	1148.71	4.440	5005.711	5099.652	93.950	
3737	739570.439	181144.315	1130.50	1148.71	739577.139	181143.610	1130.50	1148.71	739577.221	181142.831	1131.66	1148.71	2.581	2918.531	2964.533	46.001	
3738	739577.221	181142.831	1131.66	1148.71	739577.306	181141.411	1133.78	1148.74	739576.062	181141.386	1134.02	1148.74	0.884	1002.051	1015.827	13.773	
3739	739594.671	181141.764	1130.50	1130.50	739589.813	181141.665	1131.42	1136.50	739589.772	181142.280	1130.50	1136.50	1.496	1691.534	1697.060	5.517	
3740	739588.152	181141.632	1131.73	1137.41	739588.411	181142.423	1130.50	1136.98	739588.763	181142.386	1130.50	1136.50	0.144	162.860	163.731	0.871	
3741	739588.763	181142.386	1130.50	1136.50	739588.812	181141.645	1131.61	1136.50	739588.152	181141.632	1131.73	1137.41	0.245	276.992	278.345	1.352	
3742	739584.449	181141.556	1132.43	1142.50	739584.364	181142.849	1130.50	1142.50	739588.411	181142.423	1130.50	1136.98	2.598	2939.033	2963.758	24.733	
3743	739588.411	181142.423	1130.50	1136.98	739588.152	181141.632	1131.73	1137.41	739584.449	181141.556	1132.43	1142.50	1.455	1646.068	1656.845	10.789	
3744	739577.221	181142.831	1131.66	1148.71	739577.472	181141.415	1133.75	1148.71	739577.306	181141.411	1133.78	1148.74	0.118	133.736	135.584	1.848	
												Riporto	11005.472			152904.193	2.746

No.	PRIMO VERTICE				SECONDO VERTICE				TERZO VERTICE				Area	Volumi Prismi		Volumi	
Trian.	E	N	Quota 1	Quota 2	E	N	Quota 1	Quota 2	E	N	Quota 1	Quota 2	Piana	Prisma 1	Prisma 2	Sterro	Riporto
												A Riportare	11005.472			152904.193	2.746
3745	739577.472	181141.415	1133.75	1148.71	739577.221	181142.831	1131.66	1148.71	739577.406	181143.582	1130.50	1148.66	0.225	254.954	258.721	3.762	
3746	739577.472	181141.415	1133.75	1148.71	739577.406	181143.582	1130.50	1148.66	739578.955	181143.419	1130.50	1148.41	1.673	1893.099	1921.557	28.458	
3747	739578.955	181143.419	1130.50	1148.41	739579.085	181141.447	1133.45	1148.45	739577.472	181141.415	1133.75	1148.71	1.592	1803.611	1829.021	25.408	
3748	739577.139	181143.610	1130.50	1148.71	739577.406	181143.582	1130.50	1148.66	739577.221	181142.831	1131.66	1148.71	0.103	116.310	118.142	1.834	
3749	739579.085	181141.447	1133.45	1148.45	739578.955	181143.419	1130.50	1148.41	739580.287	181143.278	1130.50	1146.57	1.304	1475.666	1496.957	21.278	
3750	739580.287	181143.278	1130.50	1146.57	739580.858	181141.483	1133.11	1145.96	739579.085	181141.447	1133.45	1148.45	1.602	1813.516	1836.959	23.453	
3751	739580.858	181141.483	1133.11	1145.96	739580.287	181143.278	1130.50	1146.57	739583.355	181142.955	1130.50	1142.50	2.661	3010.934	3047.230	36.296	
3752	739583.355	181142.955	1130.50	1142.50	739583.448	181141.536	1132.62	1142.50	739580.858	181141.483	1133.11	1145.96	1.840	2083.103	2104.404	21.319	
3753	739558.331	181145.442	1130.72	1148.70	739558.467	181145.576	1130.50	1148.70	739559.733	181145.443	1130.50	1148.72	0.094	106.122	107.825	1.705	
3754	739558.331	181145.442	1130.72	1148.70	739559.733	181145.443	1130.50	1148.72	739559.897	181143.973	1132.69	1148.75	1.031	1165.867	1183.822	17.943	
3755	739558.467	181145.576	1130.50	1148.70	739558.331	181145.442	1130.72	1148.70	739558.153	181145.609	1130.50	1148.70	0.023	26.322	26.744	0.417	
3756	739589.619	181141.661	1131.46	1136.50	739589.676	181142.290	1130.50	1136.50	739589.772	181142.280	1130.50	1136.50	0.030	34.464	34.637	0.170	
3757	739589.772	181142.280	1130.50	1136.50	739589.813	181141.665	1131.42	1136.50	739589.619	181141.661	1131.46	1136.50	0.060	67.570	67.891	0.317	
3758	739588.812	181141.645	1131.61	1136.50	739588.763	181142.386	1130.50	1136.50	739589.676	181142.290	1130.50	1136.50	0.336	379.876	381.767	1.892	
3759	739589.676	181142.290	1130.50	1136.50	739589.619	181141.661	1131.46	1136.50	739588.812	181141.645	1131.61	1136.50	0.253	286.582	287.927	1.343	
3760	739584.188	181142.868	1130.50	1142.50	739584.364	181142.849	1130.50	1142.50	739584.449	181141.556	1132.43	1142.50	0.113	127.793	129.076	1.284	
3761	739584.188	181142.868	1130.50	1142.50	739584.449	181141.556	1132.43	1142.50	739584.181	181141.551	1132.48	1142.50	0.176	199.719	201.606	1.881	
3762	739583.448	181141.536	1132.62	1142.50	739583.355	181142.955	1130.50	1142.50	739584.188	181142.868	1130.50	1142.50	0.587	663.983	670.612	6.627	
3763	739584.188	181142.868	1130.50	1142.50	739584.181	181141.551	1132.48	1142.50	739583.448	181141.536	1132.62	1142.50	0.483	546.272	551.403	5.134	
3764	739562.940	181141.120	1136.50	1148.79	739559.897	181143.973	1132.69	1148.75	739559.733	181145.443	1130.50	1148.72	2.003	2269.471	2300.565	31.076	
3765	739562.940	181141.120	1136.50	1148.79	739559.733	181145.443	1130.50	1148.72	739570.439	181144.315	1130.50	1148.71	21.332	24158.797	24505.261	346.448	
3766	739562.940	181141.120	1136.50	1148.79	739570.439	181144.315	1130.50	1148.71	739577.221	181142.831	1131.66	1148.71	16.399	18577.645	18837.578	259.988	
3767	739577.221	181142.831	1131.66	1148.71	739576.062	181141.386	1134.02	1148.74	739562.940	181141.120	1136.50	1148.79	9.326	10576.805	10713.805	137.014	
3768	739574.593	181139.555	1136.50	1148.78	739576.062	181141.386	1134.02	1148.74	739577.306	181141.411	1133.78	1148.74	1.121	1271.529	1287.203	15.669	
3769	739577.306	181141.411	1133.78	1148.74	739577.440	181139.173	1136.50	1148.79	739574.593	181139.555	1136.50	1148.78	3.160	3588.706	3630.342	41.630	
3770	739590.089	181137.474	1136.50	1136.50	739589.813	181141.665	1131.42	1136.50	739594.671	181141.764	1130.50	1130.50	10.194	11547.383	11564.651	17.228	
3771	739589.077	181137.610	1136.50	1136.50	739586.931	181137.898	1136.50	1139.42	739588.152	181141.632	1131.73	1137.41	4.182	4746.661	4758.647	12.002	
3772	739588.152	181141.632	1131.73	1137.41	739588.812	181141.645	1131.61	1136.50	739589.077	181137.610	1136.50	1136.50	1.333	1510.972	1515.669	4.692	
3773	739584.670	181138.202	1136.50	1142.50	739584.449	181141.556	1132.43	1142.50	739588.152	181141.632	1131.73	1137.41	6.218	7048.824	7093.893	45.088	
3774	739588.152	181141.632	1131.73	1137.41	739586.931	181137.898	1136.50	1139.42	739584.670	181138.202	1136.50	1142.50	4.407	5001.418	5022.861	21.462	
3775	739577.306	181141.411	1133.78	1148.74	739577.472	181141.415	1133.75	1148.71	739577.880	181139.113	1136.50	1148.71	0.192	217.725	220.419	2.696	
3776	739577.306	181141.411	1133.78	1148.74	739577.880	181139.113	1136.50	1148.71	739577.440	181139.173	1136.50	1148.79	0.488	554.557	560.978	6.430	
3777	739577.880	181139.113	1136.50	1148.71	739577.472	181141.415	1133.75	1148.71	739579.085	181141.447	1133.45	1148.45	1.863	2113.802	2139.985	26.161	
3778	739579.085	181141.447	1133.45	1148.45	739579.251	181138.929	1136.50	1148.49	739577.880	181139.113	1136.50	1148.71	1.711	1942.604	1964.952	22.346	
3779	739579.251	181138.929	1136.50	1148.49	739579.085	181141.447	1133.45	1148.45	739580.858	181141.483	1133.11	1145.96	2.235	2535.502	2565.180	29.681	
3780	739580.858	181141.483	1133.11	1145.96	739581.779	181138.590	1136.50	1144.99	739579.251	181138.929	1136.50	1148.49	3.501	3974.529	4013.411	38.896	
3781	739581.779	181138.590	1136.50	1144.99	739580.858	181141.483	1133.11	1145.96	739583.448	181141.536	1132.62	1142.50	3.771	4276.431	4315.665	39.218	
3782	739583.448	181141.536	1132.62	1142.50	739583.659	181138.337	1136.50	1142.50	739581.779	181138.590	1136.50	1144.99	2.980	3383.339	3407.544	24.198	
3783	739589.251	181137.587	1136.50	1136.50	739589.619	181141.661	1131.46	1136.50	739589.813	181141.665	1131.42	1136.50	0.394	446.952	448.284	1.328	
												Riporto	11116.469			154227.965	2.746

No.	PRIMO VERTICE				SECONDO VERTICE				TERZO VERTICE				Area	Volumi Prismi		Volumi	
Trian.	E	N	Quota 1	Quota 2	E	N	Quota 1	Quota 2	E	N	Quota 1	Quota 2	Piana	Prisma 1	Prisma 2	Sterro	Riporto
												A Riportare	11116.469			154227.965	2.746
3784	739589.251	181137.587	1136.50	1136.50	739589.813	181141.665	1131.42	1136.50	739590.089	181137.474	1136.50	1136.50	1.740	1975.058	1978.006	2.941	
3785	739589.077	181137.610	1136.50	1136.50	739588.812	181141.645	1131.61	1136.50	739589.619	181141.661	1131.46	1136.50	1.630	1847.372	1852.772	5.402	
3786	739589.077	181137.610	1136.50	1136.50	739589.619	181141.661	1131.46	1136.50	739589.251	181137.587	1136.50	1136.50	0.359	407.026	407.629	0.600	
3787	739584.164	181138.270	1136.50	1142.50	739584.181	181141.551	1132.48	1142.50	739584.449	181141.556	1132.43	1142.50	0.440	498.434	502.257	3.815	
3788	739584.449	181141.556	1132.43	1142.50	739584.670	181138.202	1136.50	1142.50	739584.164	181138.270	1136.50	1142.50	0.841	954.712	960.898	6.182	
3789	739583.659	181138.337	1136.50	1142.50	739583.448	181141.536	1132.62	1142.50	739584.181	181141.551	1132.48	1142.50	1.174	1331.181	1341.314	10.132	
3790	739584.181	181141.551	1132.48	1142.50	739584.164	181138.270	1136.50	1142.50	739583.659	181138.337	1136.50	1142.50	0.829	941.074	947.158	6.092	
3791	739576.062	181141.386	1134.02	1148.74	739574.593	181139.555	1136.50	1148.78	739562.940	181141.120	1136.50	1148.79	11.818	13421.172	13575.970	154.842	
3792	739574.204	181139.069	1136.50	1148.79	739574.593	181139.555	1136.50	1148.78	739577.440	181139.173	1136.50	1148.79	0.766	870.696	880.108	9.414	
3793	739574.204	181139.069	1136.50	1148.79	739577.440	181139.173	1136.50	1148.79	739577.466	181138.742	1136.50	1148.80	0.699	794.084	802.672	8.591	
3794	739589.080	181137.575	1136.50	1136.50	739586.897	181137.795	1136.50	1139.48	739586.931	181137.898	1136.50	1139.42	0.116	132.021	132.249	0.230	
3795	739589.080	181137.575	1136.50	1136.50	739586.931	181137.898	1136.50	1139.42	739589.077	181137.610	1136.50	1136.50	0.037	42.190	42.226	0.036	
3796	739584.682	181138.017	1136.50	1142.50	739584.670	181138.202	1136.50	1142.50	739586.931	181137.898	1136.50	1139.42	0.207	235.618	236.649	1.029	
3797	739586.931	181137.898	1136.50	1139.42	739586.897	181137.795	1136.50	1139.48	739584.682	181138.017	1136.50	1142.50	0.118	133.933	134.400	0.468	
3798	739577.466	181138.742	1136.50	1148.80	739577.440	181139.173	1136.50	1148.79	739577.880	181139.113	1136.50	1148.71	0.094	106.877	108.030	1.152	
3799	739577.880	181139.113	1136.50	1148.71	739577.955	181138.692	1136.50	1148.70	739577.466	181138.742	1136.50	1148.80	0.101	114.854	116.091	1.235	
3800	739577.955	181138.692	1136.50	1148.70	739577.880	181139.113	1136.50	1148.71	739579.251	181138.929	1136.50	1148.49	0.282	320.147	323.565	3.421	
3801	739577.955	181138.692	1136.50	1148.70	739579.251	181138.929	1136.50	1148.49	739579.275	181138.560	1136.50	1148.49	0.242	274.983	277.901	2.919	
3802	739579.275	181138.560	1136.50	1148.49	739579.251	181138.929	1136.50	1148.49	739581.779	181138.590	1136.50	1144.99	0.462	525.459	530.462	5.010	
3803	739579.275	181138.560	1136.50	1148.49	739581.779	181138.590	1136.50	1144.99	739581.871	181138.299	1136.50	1144.89	0.366	415.632	419.151	3.511	
3804	739581.871	181138.299	1136.50	1144.89	739581.779	181138.590	1136.50	1144.99	739583.659	181138.337	1136.50	1142.50	0.262	297.652	299.649	1.999	
3805	739581.871	181138.299	1136.50	1144.89	739583.659	181138.337	1136.50	1142.50	739583.673	181138.118	1136.50	1142.50	0.196	222.813	224.146	1.333	
3806	739590.089	181137.474	1136.50	1136.50	739589.248	181137.558	1136.50	1136.50	739589.251	181137.587	1136.50	1136.50	0.012	14.002	14.002		
3807	739589.080	181137.575	1136.50	1136.50	739589.077	181137.610	1136.50	1136.50	739589.251	181137.587	1136.50	1136.50	0.003	3.421	3.421		
3808	739589.251	181137.587	1136.50	1136.50	739589.248	181137.558	1136.50	1136.50	739589.080	181137.575	1136.50	1136.50	0.002	2.797	2.797		
3809	739584.163	181138.069	1136.50	1142.50	739584.164	181138.270	1136.50	1142.50	739584.670	181138.202	1136.50	1142.50	0.051	57.833	58.138	0.306	
3810	739584.670	181138.202	1136.50	1142.50	739584.682	181138.017	1136.50	1142.50	739584.163	181138.069	1136.50	1142.50	0.048	54.206	54.492	0.288	
3811	739583.673	181138.118	1136.50	1142.50	739583.659	181138.337	1136.50	1142.50	739584.164	181138.270	1136.50	1142.50	0.055	62.313	62.642	0.330	
3812	739584.164	181138.270	1136.50	1142.50	739584.163	181138.069	1136.50	1142.50	739583.673	181138.118	1136.50	1142.50	0.049	55.995	56.290	0.294	
3813	739564.038	181140.090	1136.50	1148.81	739562.940	181141.120	1136.50	1148.79	739574.593	181139.555	1136.50	1148.78	5.142	5844.008	5907.218	63.183	
3814	739574.593	181139.555	1136.50	1148.78	739574.204	181139.069	1136.50	1148.79	739564.038	181140.090	1136.50	1148.81	2.669	3033.230	3066.039	32.777	
3815	739573.889	181138.677	1136.50	1148.80	739574.204	181139.069	1136.50	1148.79	739577.466	181138.742	1136.50	1148.80	0.691	785.156	793.650	8.492	
3816	739573.889	181138.677	1136.50	1148.80	739577.466	181138.742	1136.50	1148.80	739577.501	181138.159	1136.50	1148.81	1.044	1186.317	1199.156	12.829	
3817	739589.151	181136.488	1136.50	1136.50	739586.590	181136.856	1136.50	1139.98	739586.897	181137.795	1136.50	1139.48	1.259	1430.716	1433.427	2.707	
3818	739589.151	181136.488	1136.50	1136.50	739586.897	181137.795	1136.50	1139.48	739589.080	181137.575	1136.50	1136.50	1.179	1339.537	1340.707	1.166	
3819	739584.741	181137.121	1136.50	1142.50	739584.682	181138.017	1136.50	1142.50	739586.897	181137.795	1136.50	1139.48	0.986	1120.330	1125.251	4.920	
3820	739586.897	181137.795	1136.50	1139.48	739586.590	181136.856	1136.50	1139.98	739584.741	181137.121	1136.50	1142.50	0.909	1032.833	1036.608	3.772	
3821	739577.501	181138.159	1136.50	1148.81	739577.466	181138.742	1136.50	1148.80	739577.955	181138.692	1136.50	1148.70	0.142	161.006	162.744	1.730	
3822	739577.955	181138.692	1136.50	1148.70	739578.063	181138.078	1136.50	1148.70	739577.501	181138.159	1136.50	1148.81	0.168	191.114	193.172	2.056	
												Riporto	11153.656			154593.169	2.746

No.	PRIMO VERTICE				SECONDO VERTICE				TERZO VERTICE				Area	Volumi Prismi		Volumi	
Trian.	E	N	Quota 1	Quota 2	E	N	Quota 1	Quota 2	E	N	Quota 1	Quota 2	Piana	Prisma 1	Prisma 2	Sterro	Riporto
												A Riportare	11153.656			154593.169	2.746
3823	739578.063	181138.078	1136.50	1148.70	739577.955	181138.692	1136.50	1148.70	739579.275	181138.560	1136.50	1148.49	0.398	452.455	457.285	4.828	
3824	739579.275	181138.560	1136.50	1148.49	739579.319	181137.898	1136.50	1148.50	739578.063	181138.078	1136.50	1148.70	0.412	467.984	472.952	4.961	
3825	739579.319	181137.898	1136.50	1148.50	739579.275	181138.560	1136.50	1148.49	739581.871	181138.299	1136.50	1144.89	0.854	970.042	979.255	9.204	
3826	739579.319	181137.898	1136.50	1148.50	739581.871	181138.299	1136.50	1144.89	739582.127	181137.496	1136.50	1144.62	1.076	1222.825	1233.050	10.232	
3827	739582.127	181137.496	1136.50	1144.62	739581.871	181138.299	1136.50	1144.89	739583.673	181138.118	1136.50	1142.50	0.700	795.931	801.186	5.258	
3828	739583.673	181138.118	1136.50	1142.50	739583.729	181137.266	1136.50	1142.50	739582.127	181137.496	1136.50	1144.62	0.676	768.288	772.822	4.536	
3829	739589.151	181136.488	1136.50	1136.50	739589.248	181137.558	1136.50	1136.50	739590.089	181137.474	1136.50	1136.50	0.454	515.982	515.982		
3830	739589.080	181137.575	1136.50	1136.50	739589.248	181137.558	1136.50	1136.50	739589.151	181136.488	1136.50	1136.50	0.091	103.086	103.086		
3831	739584.159	181137.204	1136.50	1142.50	739584.163	181138.069	1136.50	1142.50	739584.682	181138.017	1136.50	1142.50	0.225	255.226	256.573	1.344	
3832	739584.682	181138.017	1136.50	1142.50	739584.741	181137.121	1136.50	1142.50	739584.159	181137.204	1136.50	1142.50	0.258	293.544	295.094	1.548	
3833	739583.729	181137.266	1136.50	1142.50	739583.673	181138.118	1136.50	1142.50	739584.163	181138.069	1136.50	1142.50	0.207	235.674	236.918	1.248	
3834	739584.163	181138.069	1136.50	1142.50	739584.159	181137.204	1136.50	1142.50	739583.729	181137.266	1136.50	1142.50	0.186	211.502	212.618	1.116	
3835	739574.204	181139.069	1136.50	1148.79	739573.889	181138.677	1136.50	1148.80	739564.038	181140.090	1136.50	1148.81	2.153	2447.275	2473.758	26.482	
3836	739571.516	181135.718	1141.71	1148.86	739573.889	181138.677	1136.50	1148.80	739577.501	181138.159	1136.50	1148.81	5.959	6782.247	6845.326	63.085	
3837	739577.501	181138.159	1136.50	1148.81	739577.631	181135.985	1139.90	1148.85	739571.516	181135.718	1141.71	1148.86	6.664	7593.167	7656.279	63.108	
3838	739586.432	181136.369	1137.30	1140.25	739586.590	181136.856	1136.50	1139.98	739589.151	181136.488	1136.50	1136.50	0.653	741.941	743.339	1.395	
3839	739584.795	181136.298	1137.79	1142.50	739584.741	181137.121	1136.50	1142.50	739586.590	181136.856	1136.50	1139.98	0.754	856.914	860.481	3.566	
3840	739586.590	181136.856	1136.50	1139.98	739586.432	181136.369	1137.30	1140.25	739584.795	181136.298	1137.79	1142.50	0.393	446.919	448.379	1.454	
3841	739577.501	181138.159	1136.50	1148.81	739578.063	181138.078	1136.50	1148.70	739578.428	181136.020	1139.67	1148.70	0.564	641.030	647.331	6.317	
3842	739577.501	181138.159	1136.50	1148.81	739578.428	181136.020	1139.67	1148.70	739577.631	181135.985	1139.90	1148.85	0.869	989.081	997.851	8.777	
3843	739578.063	181138.078	1136.50	1148.70	739579.319	181137.898	1136.50	1148.50	739579.440	181136.064	1139.37	1148.53	1.141	1297.681	1310.371	12.677	
3844	739578.063	181138.078	1136.50	1148.70	739579.440	181136.064	1139.37	1148.53	739578.428	181136.020	1139.67	1148.70	1.049	1194.729	1205.363	10.626	
3845	739579.440	181136.064	1139.37	1148.53	739579.319	181137.898	1136.50	1148.50	739582.127	181137.496	1136.50	1144.62	2.551	2901.213	2926.112	24.898	
3846	739579.440	181136.064	1139.37	1148.53	739582.127	181137.496	1136.50	1144.62	739582.539	181136.199	1138.45	1144.18	2.038	2318.905	2334.537	15.624	
3847	739582.539	181136.199	1138.45	1144.18	739582.127	181137.496	1136.50	1144.62	739583.729	181137.266	1136.50	1142.50	0.992	1127.505	1134.065	6.560	
3848	739583.729	181137.266	1136.50	1142.50	739583.796	181136.254	1138.08	1142.50	739582.539	181136.199	1138.45	1144.18	0.638	725.707	729.141	3.427	
3849	739584.154	181136.270	1137.98	1142.50	739584.159	181137.204	1136.50	1142.50	739584.741	181137.121	1136.50	1142.50	0.272	309.264	310.762	1.499	
3850	739584.741	181137.121	1136.50	1142.50	739584.795	181136.298	1137.79	1142.50	739584.154	181136.270	1137.98	1142.50	0.265	300.879	302.223	1.341	
3851	739583.796	181136.254	1138.08	1142.50	739583.729	181137.266	1136.50	1142.50	739584.159	181137.204	1136.50	1142.50	0.216	245.033	246.212	1.176	
3852	739584.159	181137.204	1136.50	1142.50	739584.154	181136.270	1137.98	1142.50	739583.796	181136.254	1138.08	1142.50	0.167	190.132	190.964	0.832	
3853	739564.038	181140.090	1136.50	1148.81	739573.889	181138.677	1136.50	1148.80	739571.516	181135.718	1141.71	1148.86	16.251	18497.552	18669.592	172.109	
3854	739564.038	181140.090	1136.50	1148.81	739571.516	181135.718	1141.71	1148.86	739568.825	181135.600	1142.50	1148.87	6.324	7210.538	7264.988	54.441	
3855	739571.047	181135.134	1142.50	1148.87	739571.516	181135.718	1141.71	1148.86	739577.631	181135.985	1139.90	1148.85	1.723	1966.543	1979.451	12.913	
3856	739571.047	181135.134	1142.50	1148.87	739577.631	181135.985	1139.90	1148.85	739577.766	181133.723	1142.50	1148.90	7.504	8566.760	8621.084	54.314	
3857	739585.066	181132.191	1142.50	1142.50	739586.432	181136.369	1137.30	1140.25	739589.151	181136.488	1136.50	1136.50	5.599	6375.640	6381.132	5.489	
3858	739585.066	181132.191	1142.50	1142.50	739584.795	181136.298	1137.79	1142.50	739586.432	181136.369	1137.30	1140.25	3.371	3840.462	3849.066	8.594	
3859	739577.766	181133.723	1142.50	1148.90	739577.631	181135.985	1139.90	1148.85	739578.428	181136.020	1139.67	1148.70	0.904	1030.920	1038.265	7.350	
3860	739578.428	181136.020	1139.67	1148.70	739578.876	181133.490	1142.50	1148.69	739577.766	181133.723	1142.50	1148.90	1.352	1543.336	1553.080	9.748	
3861	739578.876	181133.490	1142.50	1148.69	739578.428	181136.020	1139.67	1148.70	739579.440	181136.064	1139.37	1148.53	1.290	1471.301	1481.790	10.480	
												Riporto	11230.845			155225.726	2.746

No.	PRIMO VERTICE				SECONDO VERTICE				TERZO VERTICE				Area	Volumi Prismi		Volumi	
Trian.	E	N	Quota 1	Quota 2	E	N	Quota 1	Quota 2	E	N	Quota 1	Quota 2	Piana	Prisma 1	Prisma 2	Sterro	Riporto
												A Riportare	11230.845			155225.726	2.746
3862	739579.440	181136.064	1139.37	1148.53	739579.619	181133.334	1142.50	1148.58	739578.876	181133.490	1142.50	1148.69	1.000	1141.722	1148.869	7.150	
3863	739579.619	181133.334	1142.50	1148.58	739579.440	181136.064	1139.37	1148.53	739582.539	181136.199	1138.45	1144.18	4.242	4836.580	4866.238	29.659	
3864	739579.619	181133.334	1142.50	1148.58	739582.539	181136.199	1138.45	1144.18	739583.725	181132.472	1142.50	1142.93	7.140	8148.237	8177.355	29.131	
3865	739584.049	181132.404	1142.50	1142.50	739583.725	181132.472	1142.50	1142.93	739582.539	181136.199	1138.45	1144.18	0.563	642.982	644.138	1.156	
3866	739582.539	181136.199	1138.45	1144.18	739583.796	181136.254	1138.08	1142.50	739584.049	181132.404	1142.50	1142.50	2.427	2765.637	2773.848	8.200	
3867	739584.134	181132.386	1142.50	1142.50	739584.154	181136.270	1137.98	1142.50	739584.795	181136.298	1137.79	1142.50	1.245	1418.058	1421.890	3.832	
3868	739584.134	181132.386	1142.50	1142.50	739584.795	181136.298	1137.79	1142.50	739585.066	181132.191	1142.50	1142.50	1.887	2153.436	2156.402	2.961	
3869	739584.049	181132.404	1142.50	1142.50	739583.796	181136.254	1138.08	1142.50	739584.154	181136.270	1137.98	1142.50	0.691	787.606	789.667	2.062	
3870	739584.049	181132.404	1142.50	1142.50	739584.154	181136.270	1137.98	1142.50	739584.134	181132.386	1142.50	1142.50	0.165	188.549	188.798	0.249	
3871	739571.516	181135.718	1141.71	1148.86	739571.047	181135.134	1142.50	1148.87	739568.825	181135.600	1142.50	1148.87	0.758	865.930	870.958	5.032	
3872	739570.488	181134.437	1142.50	1148.89	739570.520	181134.477	1142.50	1148.89	739577.789	181133.334	1142.50	1148.90	0.164	186.991	188.037	1.048	
3873	739570.488	181134.437	1142.50	1148.89	739577.789	181133.334	1142.50	1148.90	739577.827	181132.698	1142.50	1148.92	2.301	2628.621	2643.351	14.733	
3874	739577.827	181132.698	1142.50	1148.92	739577.789	181133.334	1142.50	1148.90	739578.936	181133.154	1142.50	1148.69	0.361	412.815	415.105	2.295	
3875	739577.827	181132.698	1142.50	1148.92	739578.936	181133.154	1142.50	1148.69	739579.069	181132.404	1142.50	1148.69	0.446	509.783	512.579	2.796	
3876	739579.069	181132.404	1142.50	1148.69	739578.936	181133.154	1142.50	1148.69	739579.638	181133.044	1142.50	1148.58	0.256	292.406	293.981	1.577	
3877	739579.638	181133.044	1142.50	1148.58	739579.690	181132.257	1142.50	1148.59	739579.069	181132.404	1142.50	1148.69	0.241	274.819	276.291	1.475	
3878	739584.128	181131.205	1142.50	1142.50	739579.690	181132.257	1142.50	1148.59	739579.638	181133.044	1142.50	1148.58	1.719	1963.960	1970.936	6.983	
3879	739579.638	181133.044	1142.50	1148.58	739583.749	181132.398	1142.50	1142.90	739584.128	181131.205	1142.50	1142.50	2.330	2661.793	2666.827	5.031	
3880	739584.128	181131.205	1142.50	1142.50	739583.749	181132.398	1142.50	1142.90	739584.053	181132.350	1142.50	1142.50	0.172	196.784	196.807	0.022	
3881	739584.128	181131.205	1142.50	1142.50	739584.134	181132.337	1142.50	1142.50	739585.066	181132.191	1142.50	1142.50	0.528	603.183	603.183		
3882	739584.053	181132.350	1142.50	1142.50	739584.134	181132.337	1142.50	1142.50	739584.128	181131.205	1142.50	1142.50	0.046	52.424	52.424		
3883	739570.520	181134.477	1142.50	1148.89	739570.488	181134.437	1142.50	1148.89	739569.922	181134.571	1142.50	1148.89	0.013	15.383	15.469	0.083	
3884	739570.520	181134.477	1142.50	1148.89	739571.047	181135.134	1142.50	1148.87	739577.766	181133.723	1142.50	1148.90	2.579	2946.497	2962.963	16.454	
3885	739570.520	181134.477	1142.50	1148.89	739577.766	181133.723	1142.50	1148.90	739577.789	181133.334	1142.50	1148.90	1.401	1600.273	1609.231	8.960	
3886	739577.789	181133.334	1142.50	1148.90	739577.766	181133.723	1142.50	1148.90	739578.876	181133.490	1142.50	1148.69	0.213	243.599	244.949	1.348	
3887	739577.789	181133.334	1142.50	1148.90	739578.876	181133.490	1142.50	1148.69	739578.936	181133.154	1142.50	1148.69	0.187	213.986	215.159	1.171	
3888	739578.936	181133.154	1142.50	1148.69	739578.876	181133.490	1142.50	1148.69	739579.619	181133.334	1142.50	1148.58	0.120	137.265	138.004	0.738	
3889	739578.936	181133.154	1142.50	1148.69	739579.619	181133.334	1142.50	1148.58	739579.638	181133.044	1142.50	1148.58	0.101	115.101	115.717	0.618	
3890	739579.638	181133.044	1142.50	1148.58	739579.619	181133.334	1142.50	1148.58	739583.725	181132.472	1142.50	1142.93	0.587	670.855	673.318	2.464	
3891	739579.638	181133.044	1142.50	1148.58	739583.725	181132.472	1142.50	1142.93	739583.749	181132.398	1142.50	1142.90	0.144	164.926	165.258	0.334	
3892	739584.053	181132.350	1142.50	1142.50	739583.749	181132.398	1142.50	1142.90	739583.725	181132.472	1142.50	1142.93	0.011	12.193	12.196	0.003	
3893	739584.053	181132.350	1142.50	1142.50	739583.725	181132.472	1142.50	1142.93	739584.049	181132.404	1142.50	1142.50	0.009	9.839	9.840	0.001	
3894	739585.066	181132.191	1142.50	1142.50	739584.134	181132.337	1142.50	1142.50	739584.134	181132.386	1142.50	1142.50	0.023	26.088	26.088		
3895	739584.053	181132.350	1142.50	1142.50	739584.049	181132.404	1142.50	1142.50	739584.134	181132.386	1142.50	1142.50	0.002	2.581	2.581		
3896	739584.134	181132.386	1142.50	1142.50	739584.134	181132.337	1142.50	1142.50	739584.053	181132.350	1142.50	1142.50	0.002	2.267	2.267		
3897	739568.825	181135.600	1142.50	1148.87	739571.047	181135.134	1142.50	1148.87	739570.520	181134.477	1142.50	1148.89	0.853	974.230	979.668	5.442	
3898	739568.825	181135.600	1142.50	1148.87	739570.520	181134.477	1142.50	1148.89	739569.922	181134.571	1142.50	1148.89	0.256	292.608	294.242	1.633	
3899	739686.640	181191.893	1125.30	1125.30	739689.697	181195.079	1125.30	1129.99	739713.907	181189.902	1125.30	1125.30	46.480	52303.512	52376.159	72.512	
3900	739713.907	181189.902	1125.30	1125.30	739711.605	181190.070	1125.30	1125.30	739686.640	181191.893	1125.30	1125.30	0.001	1.365	1.365		
												Riporto	11312.510			155462.879	2.746

No.	PRIMO VERTICE				SECONDO VERTICE				TERZO VERTICE				Area	Volumi Prismi		Volumi	
Trian.	E	N	Quota 1	Quota 2	E	N	Quota 1	Quota 2	E	N	Quota 1	Quota 2	Piana	Prisma 1	Prisma 2	Sterro	Riporto
												A Riportare	11312.510			155462.879	2.746
3901	739689.697	181195.079	1125.30	1129.99	739690.031	181195.427	1125.30	1130.50	739712.215	181193.807	1125.30	1130.50	4.131	4648.119	4668.893	20.774	
3902	739689.697	181195.079	1125.30	1129.99	739712.215	181193.807	1125.30	1130.50	739713.907	181189.902	1125.30	1125.30	42.890	48264.478	48405.845	141.547	
3903	739690.031	181195.427	1125.30	1130.50	739690.811	181196.240	1125.30	1130.50	739712.175	181193.901	1125.30	1130.50	9.597	10799.149	10849.052	49.910	
3904	739690.031	181195.427	1125.30	1130.50	739712.175	181193.901	1125.30	1130.50	739712.215	181193.807	1125.30	1130.50	1.010	1136.833	1142.086	5.216	
3905	739690.811	181196.240	1125.30	1130.50	739690.930	181196.365	1125.30	1130.50	739711.766	181194.843	1125.30	1130.50	1.393	1567.329	1574.572	7.212	
3906	739690.811	181196.240	1125.30	1130.50	739711.766	181194.843	1125.30	1130.50	739712.175	181193.901	1125.30	1130.50	9.584	10785.018	10834.856	49.858	
3907	739713.907	181189.902	1125.30	1125.30	739711.605	181190.070	1125.30	1125.30	739686.640	181191.893	1125.30	1125.30	0.001	1.365	1.365		
3908	739700.565	181206.408	1125.30	1142.50	739702.568	181208.497	1125.30	1144.48	739706.209	181207.666	1125.30	1143.98	4.635	5216.070	5301.157	85.099	
3909	739700.565	181206.408	1125.30	1142.50	739706.209	181207.666	1125.30	1143.98	739706.957	181205.941	1125.30	1142.50	5.338	6007.349	6101.813	94.394	
3910	739702.568	181208.497	1125.30	1144.48	739704.483	181210.493	1125.30	1146.24	739705.001	181210.455	1125.30	1146.24	0.553	622.684	633.948	11.259	
3911	739702.568	181208.497	1125.30	1144.48	739705.001	181210.455	1125.30	1146.24	739706.209	181207.666	1125.30	1143.98	4.575	5148.754	5238.444	89.690	
3912	739695.085	181200.696	1125.30	1136.50	739695.747	181201.386	1125.30	1136.50	739709.361	181200.392	1125.30	1136.50	5.026	5655.584	5711.877	56.302	
3913	739695.085	181200.696	1125.30	1136.50	739709.361	181200.392	1125.30	1136.50	739709.464	181200.156	1125.30	1136.50	1.669	1878.028	1896.720	18.693	
3914	739694.848	181200.449	1125.30	1136.50	739695.085	181200.696	1125.30	1136.50	739709.464	181200.156	1125.30	1136.50	1.840	2070.325	2090.931	20.586	
3915	739694.848	181200.449	1125.30	1136.50	739709.464	181200.156	1125.30	1136.50	739709.810	181199.357	1125.30	1136.50	5.788	6513.696	6578.526	64.859	
3916	739699.666	181205.471	1125.30	1142.50	739700.190	181206.017	1125.30	1142.50	739707.255	181205.252	1125.30	1142.50	2.129	2395.961	2432.585	36.636	
3917	739699.666	181205.471	1125.30	1142.50	739707.255	181205.252	1125.30	1142.50	739707.405	181204.906	1125.30	1142.50	1.296	1458.920	1481.221	22.326	
3918	739700.190	181206.017	1125.30	1142.50	739700.565	181206.408	1125.30	1142.50	739706.957	181205.941	1125.30	1142.50	1.337	1504.749	1527.751	22.979	
3919	739700.190	181206.017	1125.30	1142.50	739706.957	181205.941	1125.30	1142.50	739707.255	181205.252	1125.30	1142.50	2.320	2610.592	2650.497	39.904	
3920	739704.483	181210.493	1125.30	1146.24	739704.828	181210.853	1125.30	1146.27	739705.001	181210.455	1125.30	1146.24	0.100	112.299	114.390	2.095	
3921	739690.930	181196.364	1125.30	1130.50	739693.941	181199.503	1125.30	1135.11	739711.527	181195.394	1125.30	1131.23	33.787	38020.912	38256.770	235.819	
3922	739690.930	181196.364	1125.30	1130.50	739711.527	181195.394	1125.30	1131.23	739711.766	181194.843	1125.30	1130.50	5.559	6255.051	6285.312	30.241	
3923	739693.941	181199.503	1125.30	1135.11	739694.848	181200.449	1125.30	1136.50	739709.810	181199.357	1125.30	1136.50	7.572	8521.058	8602.359	81.334	
3924	739693.941	181199.503	1125.30	1135.11	739709.810	181199.357	1125.30	1136.50	739711.527	181195.394	1125.30	1131.23	31.319	35243.395	35524.661	281.227	
3925	739695.747	181201.386	1125.30	1136.50	739698.247	181203.992	1125.30	1140.33	739708.864	181201.541	1125.30	1138.03	16.898	19014.983	19234.416	219.492	
3926	739695.747	181201.386	1125.30	1136.50	739708.864	181201.541	1125.30	1138.03	739709.361	181200.392	1125.30	1136.50	7.574	8523.286	8611.980	88.645	
3927	739698.247	181203.992	1125.30	1140.33	739699.666	181205.471	1125.30	1142.50	739707.405	181204.906	1125.30	1142.50	6.124	6891.177	6992.080	100.924	
3928	739698.247	181203.992	1125.30	1140.33	739707.405	181204.906	1125.30	1142.50	739708.864	181201.541	1125.30	1138.03	16.075	18089.308	18330.209	240.979	
3929	739686.640	181191.893	1125.30	1125.30	739687.083	181195.638	1125.30	1130.49	739689.697	181195.079	1125.30	1129.99	5.019	5647.361	5663.893	16.513	
3930	739687.083	181195.638	1125.30	1130.49	739687.083	181195.642	1125.30	1130.50	739690.031	181195.427	1125.30	1130.50	0.006	6.635	6.665	0.031	
3931	739690.031	181195.427	1125.30	1130.50	739689.697	181195.079	1125.30	1129.99	739687.083	181195.638	1125.30	1130.49	0.548	616.878	619.634	2.756	
3932	739687.083	181195.642	1125.30	1130.50	739687.201	181196.635	1125.30	1130.50	739690.811	181196.240	1125.30	1130.50	1.816	2043.175	2052.617	9.443	
3933	739690.811	181196.240	1125.30	1130.50	739690.031	181195.427	1125.30	1130.50	739687.083	181195.642	1125.30	1130.50	1.282	1442.874	1449.542	6.666	
3934	739690.930	181196.365	1125.30	1130.50	739690.811	181196.240	1125.30	1130.50	739687.201	181196.637	1125.30	1130.50	0.249	280.477	281.773	1.290	
3935	739688.459	181207.292	1125.30	1142.50	739688.968	181211.601	1125.30	1146.36	739702.568	181208.497	1125.30	1144.48	30.091	33861.591	34437.787	576.300	
3936	739702.568	181208.497	1125.30	1144.48	739700.565	181206.408	1125.30	1142.50	739688.459	181207.292	1125.30	1142.50	13.530	15225.357	15467.036	241.610	
3937	739688.968	181211.601	1125.30	1146.36	739688.971	181211.625	1125.30	1146.38	739704.483	181210.493	1125.30	1146.24	0.188	211.379	215.328	3.996	
3938	739704.483	181210.493	1125.30	1146.24	739702.568	181208.497	1125.30	1144.48	739688.968	181211.601	1125.30	1146.36	16.545	18617.953	18955.403	337.538	
3939	739687.713	181200.973	1125.30	1136.50	739687.830	181201.964	1125.30	1136.50	739695.747	181201.386	1125.30	1136.50	3.957	4452.462	4496.778	44.341	
												Riporto	11615.862			158821.363	2.746

No.	PRIMO VERTICE				SECONDO VERTICE				TERZO VERTICE				Area	Volumi Prismi		Volumi	
Trian.	E	N	Quota 1	Quota 2	E	N	Quota 1	Quota 2	E	N	Quota 1	Quota 2	Piana	Prisma 1	Prisma 2	Sterro	Riporto
												A Riportare	11615.862			158821.363	2.746
3940	739695.747	181201.386	1125.30	1136.50	739695.085	181200.696	1125.30	1136.50	739687.713	181200.973	1125.30	1136.50	2.635	2965.198	2994.711	29.523	
3941	739687.712	181200.970	1125.30	1136.50	739687.713	181200.973	1125.30	1136.50	739695.085	181200.696	1125.30	1136.50	0.011	12.599	12.725	0.112	
3942	739695.085	181200.696	1125.30	1136.50	739694.848	181200.449	1125.30	1136.50	739687.712	181200.970	1125.30	1136.50	0.943	1061.198	1071.760	10.550	
3943	739688.342	181206.298	1125.30	1142.50	739688.459	181207.288	1125.30	1142.50	739700.190	181206.017	1125.30	1142.50	5.881	6618.113	6719.275	101.136	
3944	739700.190	181206.017	1125.30	1142.50	739699.666	181205.471	1125.30	1142.50	739688.342	181206.298	1125.30	1142.50	3.308	3722.634	3779.537	56.932	
3945	739688.459	181207.288	1125.30	1142.50	739688.459	181207.292	1125.30	1142.50	739700.565	181206.408	1125.30	1142.50	0.024	27.246	27.662	0.464	
3946	739700.565	181206.408	1125.30	1142.50	739700.190	181206.017	1125.30	1142.50	739688.459	181207.288	1125.30	1142.50	2.532	2848.948	2892.496	43.516	
3947	739688.971	181211.625	1125.30	1146.38	739688.974	181211.656	1125.30	1146.38	739698.200	181212.705	1125.30	1146.42	0.141	159.151	162.134	2.910	
3948	739688.971	181211.625	1125.30	1146.38	739698.200	181212.705	1125.30	1146.42	739704.828	181210.853	1125.30	1146.27	12.125	13644.458	13899.746	255.231	
3949	739704.828	181210.853	1125.30	1146.27	739704.483	181210.493	1125.30	1146.24	739688.971	181211.625	1125.30	1146.38	2.987	3361.755	3424.482	62.706	
3950	739689.206	181213.614	1125.30	1146.80	739689.206	181213.617	1125.30	1146.80	739692.333	181214.345	1125.30	1146.77	0.005	5.278	5.379	0.064	
3951	739689.206	181213.614	1125.30	1146.80	739692.333	181214.345	1125.30	1146.77	739694.727	181213.676	1125.30	1146.70	1.921	2161.688	2202.904	41.203	
3952	739688.974	181211.656	1125.30	1146.38	739689.206	181213.614	1125.30	1146.80	739694.727	181213.676	1125.30	1146.70	5.398	6074.220	6189.333	115.182	
3953	739688.974	181211.656	1125.30	1146.38	739694.727	181213.676	1125.30	1146.70	739698.200	181212.705	1125.30	1146.42	6.301	7090.303	7223.870	133.560	
3954	739689.389	181215.168	1125.30	1146.73	739689.469	181215.145	1125.30	1146.73	739689.225	181213.777	1125.30	1146.79	0.058	64.734	65.968	1.223	
3955	739689.206	181213.617	1125.30	1146.80	739689.225	181213.777	1125.30	1146.79	739689.469	181215.145	1125.30	1146.73	0.007	7.341	7.482	0.150	
3956	739689.206	181213.617	1125.30	1146.80	739689.469	181215.145	1125.30	1146.73	739692.333	181214.345	1125.30	1146.77	2.293	2580.646	2629.873	49.274	
3957	739687.201	181196.637	1125.30	1130.50	739687.711	181200.959	1125.30	1136.48	739693.941	181199.503	1125.30	1135.11	13.834	15567.763	15688.555	120.771	
3958	739693.941	181199.503	1125.30	1135.11	739690.930	181196.364	1125.30	1130.50	739687.201	181196.637	1125.30	1130.50	6.264	7048.511	7090.707	42.206	
3959	739687.711	181200.959	1125.30	1136.48	739687.712	181200.970	1125.30	1136.50	739694.848	181200.449	1125.30	1136.50	0.040	44.459	44.901	0.470	
3960	739694.848	181200.449	1125.30	1136.50	739693.941	181199.503	1125.30	1135.11	739687.711	181200.959	1125.30	1136.48	3.607	4059.057	4097.766	38.703	
3961	739687.830	181201.964	1125.30	1136.50	739688.340	181206.280	1125.30	1142.48	739698.247	181203.992	1125.30	1140.33	21.963	24714.685	25032.450	317.776	
3962	739698.247	181203.992	1125.30	1140.33	739695.747	181201.386	1125.30	1136.50	739687.830	181201.964	1125.30	1136.50	11.038	12421.460	12559.182	137.754	
3963	739688.340	181206.280	1125.30	1142.48	739688.342	181206.298	1125.30	1142.50	739699.666	181205.471	1125.30	1142.50	0.103	115.617	117.383	1.771	
3964	739699.666	181205.471	1125.30	1142.50	739698.247	181203.992	1125.30	1140.33	739688.340	181206.280	1125.30	1142.48	8.950	10070.943	10218.330	147.390	
3965	739712.215	181193.807	1125.30	1130.50	739714.652	181193.629	1125.30	1130.50	739713.907	181189.902	1125.30	1125.30	4.608	5184.998	5200.971	15.990	
3966	739712.215	181193.807	1125.30	1130.50	739712.175	181193.901	1125.30	1130.50	739714.652	181193.629	1125.30	1130.50	0.111	124.885	125.462	0.572	
3967	739712.175	181193.901	1125.30	1130.50	739711.766	181194.843	1125.30	1130.50	739714.849	181194.618	1125.30	1130.50	1.406	1582.264	1589.575	7.316	
3968	739714.849	181194.618	1125.30	1130.50	739714.652	181193.629	1125.30	1130.50	739712.175	181193.901	1125.30	1130.50	1.252	1408.504	1415.012	6.505	
3969	739713.907	181189.902	1125.30	1125.30	739725.996	181188.744	1125.30	1129.05	739730.024	181184.537	1125.30	1125.30	23.097	25991.077	26019.940	28.869	
3970	739706.957	181205.941	1125.30	1142.50	739706.209	181207.666	1125.30	1143.98	739708.347	181207.178	1125.30	1143.69	1.662	1869.701	1899.759	30.029	
3971	739706.957	181205.941	1125.30	1142.50	739708.347	181207.178	1125.30	1143.69	739709.724	181205.739	1125.30	1142.50	1.852	2083.807	2116.393	32.578	
3972	739714.652	181193.629	1125.30	1130.50	739723.617	181191.229	1125.30	1130.50	739724.437	181190.372	1125.30	1130.50	2.858	3215.550	3230.409	14.851	
3973	739705.001	181210.455	1125.30	1146.24	739705.225	181210.439	1125.30	1146.24	739708.347	181207.178	1125.30	1143.69	0.340	382.890	389.725	6.831	
3974	739708.347	181207.178	1125.30	1143.69	739706.209	181207.666	1125.30	1143.98	739705.001	181210.455	1125.30	1146.24	2.687	3023.331	3075.284	51.947	
3975	739714.652	181193.629	1125.30	1130.50	739714.849	181194.618	1125.30	1130.50	739722.956	181191.920	1125.30	1130.50	4.275	4810.284	4832.512	22.220	
3976	739714.652	181193.629	1125.30	1130.50	739722.956	181191.920	1125.30	1130.50	739723.617	181191.229	1125.30	1130.50	2.304	2592.927	2604.909	11.970	
3977	739713.907	181189.902	1125.30	1125.30	739714.652	181193.629	1125.30	1130.50	739724.437	181190.372	1125.30	1130.50	19.448	21884.381	21951.799	67.492	
3978	739713.907	181189.902	1125.30	1125.30	739724.437	181190.372	1125.30	1130.50	739725.996	181188.744	1125.30	1129.05	8.938	10057.698	10084.360	26.635	
												Riporto	11803.066			160855.745	2.746

No.	PRIMO VERTICE				SECONDO VERTICE				TERZO VERTICE				Area	Volumi Prismi		Volumi	
Trian.	E	N	Quota 1	Quota 2	E	N	Quota 1	Quota 2	E	N	Quota 1	Quota 2	Piana	Prisma 1	Prisma 2	Sterro	Riporto
												A Riportare	11803.066			160855.745	2.746
3979	739715.710	181198.926	1125.30	1136.50	739715.802	181199.391	1125.30	1136.50	739716.499	181198.663	1125.30	1136.50	0.196	220.042	222.232	2.195	
3980	739709.464	181200.156	1125.30	1136.50	739709.361	181200.392	1125.30	1136.50	739715.256	181199.962	1125.30	1136.50	0.673	757.850	765.394	7.549	
3981	739709.464	181200.156	1125.30	1136.50	739715.256	181199.962	1125.30	1136.50	739715.279	181199.938	1125.30	1136.50	0.067	75.702	76.456	0.750	
3982	739709.810	181199.357	1125.30	1136.50	739709.464	181200.156	1125.30	1136.50	739715.279	181199.938	1125.30	1136.50	2.285	2571.738	2597.335	25.603	
3983	739709.810	181199.357	1125.30	1136.50	739715.279	181199.938	1125.30	1136.50	739715.802	181199.391	1125.30	1136.50	1.648	1854.161	1872.616	18.458	
3984	739715.802	181199.391	1125.30	1136.50	739715.710	181198.926	1125.30	1136.50	739709.810	181199.357	1125.30	1136.50	1.392	1565.941	1581.528	15.579	
3985	739707.405	181204.906	1125.30	1142.50	739707.255	181205.252	1125.30	1142.50	739710.530	181204.898	1125.30	1142.50	0.540	607.690	616.979	9.305	
3986	739707.405	181204.906	1125.30	1142.50	739710.530	181204.898	1125.30	1142.50	739710.756	181204.661	1125.30	1142.50	0.369	415.695	422.050	6.347	
3987	739707.255	181205.252	1125.30	1142.50	739706.957	181205.941	1125.30	1142.50	739709.724	181205.739	1125.30	1142.50	0.923	1038.802	1054.681	15.876	
3988	739707.255	181205.252	1125.30	1142.50	739709.724	181205.739	1125.30	1142.50	739710.530	181204.898	1125.30	1142.50	1.234	1389.155	1410.389	21.242	
3989	739704.828	181210.853	1125.30	1146.27	739705.225	181210.439	1125.30	1146.24	739705.001	181210.455	1125.30	1146.24	0.043	48.604	49.509	0.901	
3990	739714.849	181194.618	1125.30	1130.50	739715.710	181198.926	1125.30	1136.50	739717.086	181198.050	1125.30	1135.95	3.341	3759.653	3789.785	30.145	
3991	739714.849	181194.618	1125.30	1130.50	739717.086	181198.050	1125.30	1135.95	739722.956	181191.920	1125.30	1130.50	16.929	19050.581	19169.396	118.842	
3992	739715.710	181198.926	1125.30	1136.50	739716.499	181198.663	1125.30	1136.50	739717.086	181198.050	1125.30	1135.95	0.165	185.267	187.081	1.818	
3993	739711.766	181194.843	1125.30	1130.50	739711.527	181195.394	1125.30	1131.23	739714.849	181194.618	1125.30	1130.50	0.822	925.536	930.014	4.477	
3994	739711.527	181195.394	1125.30	1131.23	739709.810	181199.357	1125.30	1136.50	739715.710	181198.926	1125.30	1136.50	11.321	12739.345	12846.263	106.851	
3995	739715.710	181198.926	1125.30	1136.50	739714.849	181194.618	1125.30	1130.50	739711.527	181195.394	1125.30	1131.23	7.490	8428.115	8483.870	55.718	
3996	739709.361	181200.392	1125.30	1136.50	739708.864	181201.541	1125.30	1138.03	739715.129	181200.094	1125.30	1136.67	3.240	3645.593	3683.712	38.111	
3997	739709.361	181200.392	1125.30	1136.50	739715.129	181200.094	1125.30	1136.67	739715.256	181199.962	1125.30	1136.50	0.362	407.094	411.167	4.076	
3998	739708.864	181201.541	1125.30	1138.03	739707.405	181204.906	1125.30	1142.50	739710.756	181204.661	1125.30	1142.50	5.459	6143.384	6229.150	85.777	
3999	739708.864	181201.541	1125.30	1138.03	739710.756	181204.661	1125.30	1142.50	739715.129	181200.094	1125.30	1136.67	11.142	12538.387	12691.776	153.467	
4000	739725.996	181188.744	1125.30	1129.05	739730.674	181188.296	1125.30	1130.50	739730.024	181184.537	1125.30	1125.30	8.938	10057.826	10084.491	26.632	
4001	739709.724	181205.739	1125.30	1142.50	739708.347	181207.178	1125.30	1143.69	739710.772	181206.624	1125.30	1143.35	1.363	1534.187	1558.566	24.370	
4002	739709.724	181205.739	1125.30	1142.50	739710.772	181206.624	1125.30	1143.35	739712.278	181205.553	1125.30	1142.50	1.228	1381.428	1402.894	21.478	
4003	739724.437	181190.372	1125.30	1130.50	739723.617	181191.229	1125.30	1130.50	739730.847	181189.293	1125.30	1130.50	2.304	2593.025	2605.008	11.981	
4004	739724.437	181190.372	1125.30	1130.50	739730.847	181189.293	1125.30	1130.50	739730.674	181188.296	1125.30	1130.50	3.289	3700.796	3717.900	17.103	
4005	739705.225	181210.439	1125.30	1146.24	739705.431	181210.424	1125.30	1146.24	739710.772	181206.624	1125.30	1143.35	0.351	395.366	402.384	7.033	
4006	739710.772	181206.624	1125.30	1143.35	739708.347	181207.178	1125.30	1143.69	739705.225	181210.439	1125.30	1146.24	3.089	3476.241	3535.327	59.112	
4007	739723.617	181191.229	1125.30	1130.50	739722.956	181191.920	1125.30	1130.50	739730.847	181189.293	1125.30	1130.50	1.858	2090.940	2100.603	9.656	
4008	739725.996	181188.744	1125.30	1129.05	739724.437	181190.372	1125.30	1130.50	739730.674	181188.296	1125.30	1130.50	3.459	3892.050	3908.364	16.326	
4009	739716.499	181198.663	1125.30	1136.50	739715.802	181199.391	1125.30	1136.50	739715.907	181199.914	1125.30	1136.50	0.220	248.112	250.582	2.464	
4010	739716.499	181198.663	1125.30	1136.50	739715.907	181199.914	1125.30	1136.50	739725.724	181195.987	1125.30	1136.50	4.978	5601.903	5657.663	55.754	
4011	739716.499	181198.663	1125.30	1136.50	739725.724	181195.987	1125.30	1136.50	739726.766	181195.246	1125.30	1136.50	2.024	2277.232	2299.899	22.691	
4012	739715.907	181199.914	1125.30	1136.50	739723.982	181197.226	1125.30	1136.50	739725.724	181195.987	1125.30	1136.50	2.661	2994.665	3024.473	29.814	
4013	739715.279	181199.938	1125.30	1136.50	739715.256	181199.962	1125.30	1136.50	739715.907	181199.914	1125.30	1136.50	0.007	8.170	8.251	0.078	
4014	739715.279	181199.938	1125.30	1136.50	739715.907	181199.914	1125.30	1136.50	739715.802	181199.391	1125.30	1136.50	0.165	186.217	188.070	1.859	
4015	739710.756	181204.661	1125.30	1142.50	739710.530	181204.898	1125.30	1142.50	739713.678	181204.557	1125.30	1142.50	0.335	376.418	382.172	5.745	
4016	739710.756	181204.661	1125.30	1142.50	739713.678	181204.557	1125.30	1142.50	739713.849	181204.435	1125.30	1142.50	0.169	190.570	193.483	2.890	
4017	739710.530	181204.898	1125.30	1142.50	739709.724	181205.739	1125.30	1142.50	739712.278	181205.553	1125.30	1142.50	0.999	1124.174	1141.357	17.183	
												Riporto	11910.146			161911.001	2.746

No.	PRIMO VERTICE				SECONDO VERTICE				TERZO VERTICE				Area	Volumi Prismi		Volumi	
Trian.	E	N	Quota 1	Quota 2	E	N	Quota 1	Quota 2	E	N	Quota 1	Quota 2	Piana	Prisma 1	Prisma 2	Sterro	Riporto
												A Riportare	11910.146			161911.001	2.746
4018	739710.530	181204.898	1125.30	1142.50	739712.278	181205.553	1125.30	1142.50	739713.678	181204.557	1125.30	1142.50	1.329	1495.528	1518.388	22.859	
4019	739730.024	181184.537	1125.30	1125.30	739738.922	181186.598	1125.30	1128.40	739742.185	181184.277	1125.30	1125.30	13.689	15403.843	15418.011	14.098	
4020	739730.024	181184.537	1125.30	1125.30	739730.674	181188.296	1125.30	1130.50	739736.717	181188.167	1125.30	1130.50	11.400	12828.135	12867.662	39.555	
4021	739730.024	181184.537	1125.30	1125.30	739736.717	181188.167	1125.30	1130.50	739738.922	181186.598	1125.30	1128.40	9.253	10412.104	10437.719	25.634	
4022	739730.674	181188.296	1125.30	1130.50	739736.122	181188.590	1125.30	1130.50	739736.717	181188.167	1125.30	1130.50	1.240	1395.054	1401.501	6.448	
4023	739730.674	181188.296	1125.30	1130.50	739730.847	181189.293	1125.30	1130.50	739735.267	181189.198	1125.30	1130.50	2.212	2488.699	2500.202	11.497	
4024	739730.674	181188.296	1125.30	1130.50	739735.267	181189.198	1125.30	1130.50	739736.122	181188.590	1125.30	1130.50	1.782	2005.146	2014.414	9.266	
4025	739705.431	181210.424	1125.30	1146.24	739705.225	181210.439	1125.30	1146.24	739704.828	181210.853	1125.30	1146.27	0.040	44.634	45.465	0.838	
4026	739730.847	181189.293	1125.30	1130.50	739733.414	181190.516	1125.30	1132.26	739735.267	181189.198	1125.30	1130.50	2.825	3178.705	3195.053	16.357	
4027	739730.847	181189.293	1125.30	1130.50	739731.317	181192.008	1125.30	1134.25	739733.414	181190.516	1125.30	1132.26	3.197	3597.919	3620.419	22.514	
4028	739717.086	181198.050	1125.30	1135.95	739730.847	181189.293	1125.30	1130.50	739722.956	181191.920	1125.30	1130.50	16.476	18540.077	18655.714	115.690	
4029	739717.086	181198.050	1125.30	1135.95	739716.499	181198.663	1125.30	1136.50	739726.766	181195.246	1125.30	1136.50	2.144	2412.582	2436.207	23.638	
4030	739717.086	181198.050	1125.30	1135.95	739726.766	181195.246	1125.30	1136.50	739731.317	181192.008	1125.30	1134.25	9.291	10455.633	10551.046	95.388	
4031	739717.086	181198.050	1125.30	1135.95	739731.317	181192.008	1125.30	1134.25	739730.847	181189.293	1125.30	1130.50	20.738	23336.981	23508.467	171.528	
4032	739715.907	181199.914	1125.30	1136.50	739716.441	181202.591	1125.30	1140.23	739723.982	181197.226	1125.30	1136.50	11.526	12970.302	13113.729	143.371	
4033	739715.256	181199.962	1125.30	1136.50	739715.129	181200.094	1125.30	1136.67	739715.907	181199.914	1125.30	1136.50	0.040	44.920	45.369	0.450	
4034	739710.756	181204.661	1125.30	1142.50	739713.849	181204.435	1125.30	1142.50	739716.441	181202.591	1125.30	1140.23	2.559	2879.474	2921.551	42.070	
4035	739710.756	181204.661	1125.30	1142.50	739716.441	181202.591	1125.30	1140.23	739715.907	181199.914	1125.30	1136.50	8.162	9184.769	9302.659	117.859	
4036	739715.907	181199.914	1125.30	1136.50	739715.129	181200.094	1125.30	1136.67	739710.756	181204.661	1125.30	1142.50	1.383	1556.282	1574.617	18.339	
4037	739711.608	181225.052	1142.50	1146.00	739712.140	181225.800	1143.77	1145.94	739713.825	181226.338	1145.72	1145.87	0.487	557.219	558.165	0.947	
4038	739711.608	181225.052	1142.50	1146.00	739713.825	181226.338	1145.72	1145.87	739715.003	181225.329	1145.53	1145.88	1.876	2147.154	2149.658	2.496	
4039	739715.003	181225.329	1145.53	1145.88	739713.324	181223.831	1142.50	1146.01	739711.608	181225.052	1142.50	1146.00	2.310	2641.863	2647.536	5.685	
4040	739712.140	181225.800	1143.77	1145.94	739713.016	181227.032	1145.85	1145.87	739713.825	181226.338	1145.72	1145.87	0.802	918.741	919.367	0.626	
4041	739713.324	181223.831	1142.50	1146.01	739715.003	181225.329	1145.53	1145.88	739717.585	181223.116	1145.10	1145.88	3.792	4339.165	4345.034	5.876	
4042	739713.324	181223.831	1142.50	1146.01	739717.585	181223.116	1145.10	1145.88	739717.674	181220.736	1142.50	1145.98	5.039	5761.168	5774.207	13.046	
4043	739717.674	181220.736	1142.50	1145.98	739717.585	181223.116	1145.10	1145.88	739720.261	181220.821	1144.66	1145.88	3.082	3526.438	3532.057	5.609	
4044	739720.261	181220.821	1144.66	1145.88	739719.045	181219.760	1142.50	1145.97	739717.674	181220.736	1142.50	1145.98	1.321	1509.879	1513.472	3.590	
4045	739721.761	181217.828	1142.50	1145.93	739724.089	181217.540	1144.04	1145.85	739724.990	181216.768	1143.89	1145.84	0.769	879.177	881.022	1.846	
4046	739724.990	181216.768	1143.89	1145.84	739723.916	181216.295	1142.50	1145.91	739721.761	181217.828	1142.50	1145.93	1.333	1523.431	1527.342	3.903	
4047	739723.916	181216.295	1142.50	1145.91	739724.990	181216.768	1143.89	1145.84	739725.709	181216.151	1143.77	1145.87	0.501	573.263	574.511	1.247	
4048	739725.709	181216.151	1143.77	1145.87	739725.358	181215.269	1142.50	1145.95	739723.916	181216.295	1142.50	1145.91	0.816	932.609	935.046	2.440	
4049	739719.287	181219.589	1142.50	1145.97	739719.045	181219.760	1142.50	1145.97	739720.261	181220.821	1144.66	1145.88	0.232	265.626	266.258	0.631	
4050	739719.287	181219.589	1142.50	1145.97	739720.261	181220.821	1144.66	1145.88	739720.434	181220.673	1144.63	1145.88	0.179	204.357	204.710	0.354	
4051	739719.287	181219.589	1142.50	1145.97	739720.434	181220.673	1144.63	1145.88	739724.089	181217.540	1144.04	1145.85	3.778	4320.743	4328.964	8.238	
4052	739724.089	181217.540	1144.04	1145.85	739721.761	181217.828	1142.50	1145.93	739719.287	181219.589	1142.50	1145.97	1.694	1935.746	1940.666	4.924	
4053	739733.360	181209.577	1142.50	1142.50	739733.360	181209.592	1142.52	1142.50	739733.466	181209.501	1142.50	1142.50	0.001	0.908	0.908		
4054	739725.358	181215.269	1142.50	1145.95	739725.709	181216.151	1143.77	1145.87	739728.131	181214.075	1143.37	1145.92	1.432	1637.587	1641.451	3.864	
4055	739725.358	181215.269	1142.50	1145.95	739728.131	181214.075	1143.37	1145.92	739728.979	181212.694	1142.50	1145.99	1.409	1609.622	1614.074	4.449	
4056	739733.348	181209.602	1142.52	1142.52	739733.360	181209.592	1142.52	1142.50	739733.360	181209.577	1142.50	1142.50	0.000	0.103	0.103		
												Riporto	12060.283			162878.171	2.746

No.	PRIMO VERTICE				SECONDO VERTICE				TERZO VERTICE				Area	Volumi Prismi		Volumi	
Trian.	E	N	Quota 1	Quota 2	E	N	Quota 1	Quota 2	E	N	Quota 1	Quota 2	Piana	Prisma 1	Prisma 2	Sterro	Riporto
												A Riportare	12060.283			162878.171	2.746
4057	739733.360	181209.577	1142.50	1142.50	739732.364	181210.286	1142.50	1144.01	739732.408	181210.409	1142.67	1143.95	0.077	87.808	87.879	0.072	
4058	739733.360	181209.577	1142.50	1142.50	739732.408	181210.409	1142.67	1143.95	739733.348	181209.602	1142.52	1142.52	0.007	7.893	7.896	0.003	
4059	739731.247	181211.080	1142.50	1146.19	739731.296	181211.362	1142.86	1146.16	739732.111	181210.663	1142.72	1144.41	0.132	150.882	151.263	0.381	
4060	739731.247	181211.080	1142.50	1146.19	739732.111	181210.663	1142.72	1144.41	739732.036	181210.519	1142.50	1144.52	0.078	88.944	89.136	0.192	
4061	739732.036	181210.519	1142.50	1144.52	739732.111	181210.663	1142.72	1144.41	739732.408	181210.409	1142.67	1143.95	0.031	35.318	35.369	0.051	
4062	739732.036	181210.519	1142.50	1144.52	739732.408	181210.409	1142.67	1143.95	739732.364	181210.286	1142.50	1144.01	0.025	28.904	28.945	0.040	
4063	739730.532	181211.589	1142.50	1145.97	739730.829	181211.762	1142.93	1145.92	739731.525	181211.165	1142.82	1145.96	0.149	170.108	170.584	0.477	
4064	739731.525	181211.165	1142.82	1145.96	739731.110	181211.178	1142.50	1145.98	739730.532	181211.589	1142.50	1145.97	0.082	93.152	93.426	0.276	
4065	739728.979	181212.694	1142.50	1145.99	739728.131	181214.075	1143.37	1145.92	739730.829	181211.762	1142.93	1145.92	0.882	1008.363	1011.017	2.658	
4066	739730.829	181211.762	1142.93	1145.92	739730.532	181211.589	1142.50	1145.97	739728.979	181212.694	1142.50	1145.99	0.298	340.996	341.985	0.993	
4067	739713.825	181226.338	1145.72	1145.87	739713.940	181226.375	1145.83	1145.86	739715.184	181225.490	1145.81	1145.87	0.074	84.675	84.681	0.006	
4068	739715.184	181225.490	1145.81	1145.87	739715.003	181225.329	1145.53	1145.88	739713.825	181226.338	1145.72	1145.87	0.186	213.262	213.297	0.035	
4069	739713.940	181226.375	1145.83	1145.86	739713.825	181226.338	1145.72	1145.87	739713.016	181227.032	1145.85	1145.87	0.055	62.872	62.875	0.003	
4070	739715.003	181225.329	1145.53	1145.88	739715.184	181225.490	1145.81	1145.87	739717.559	181223.800	1145.76	1145.85	0.344	394.272	394.330	0.058	
4071	739715.003	181225.329	1145.53	1145.88	739717.559	181223.800	1145.76	1145.85	739717.585	181223.116	1145.10	1145.88	0.854	978.541	978.888	0.351	
4072	739726.161	181217.283	1145.20	1145.77	739726.060	181217.752	1145.60	1145.75	739727.210	181216.934	1145.58	1145.71	0.228	261.584	261.649	0.064	
4073	739717.585	181223.116	1145.10	1145.88	739717.559	181223.800	1145.76	1145.85	739720.928	181221.404	1145.70	1145.83	1.121	1284.186	1284.558	0.370	
4074	739720.928	181221.404	1145.70	1145.83	739720.261	181220.821	1144.66	1145.88	739717.585	181223.116	1145.10	1145.88	1.545	1769.763	1770.857	1.096	
4075	739724.990	181216.768	1143.89	1145.84	739724.089	181217.540	1144.04	1145.85	739726.161	181217.283	1145.20	1145.77	0.684	782.769	783.756	0.985	
4076	739726.161	181217.283	1145.20	1145.77	739725.709	181216.151	1143.77	1145.87	739724.990	181216.768	1143.89	1145.84	0.546	625.234	626.075	0.842	
4077	739720.434	181220.673	1144.63	1145.88	739720.261	181220.821	1144.66	1145.88	739720.928	181221.404	1145.70	1145.83	0.100	114.257	114.343	0.086	
4078	739720.434	181220.673	1144.63	1145.88	739720.928	181221.404	1145.70	1145.83	739721.087	181221.290	1145.69	1145.83	0.086	98.812	98.855	0.043	
4079	739720.434	181220.673	1144.63	1145.88	739721.087	181221.290	1145.69	1145.83	739726.060	181217.752	1145.60	1145.75	2.689	3080.114	3081.492	1.372	
4080	739720.434	181220.673	1144.63	1145.88	739726.060	181217.752	1145.60	1145.75	739726.161	181217.283	1145.20	1145.77	1.172	1341.867	1342.634	0.761	
4081	739726.161	181217.283	1145.20	1145.77	739724.089	181217.540	1144.04	1145.85	739720.434	181220.673	1144.63	1145.88	2.776	3177.617	3180.967	3.360	
4082	739733.466	181209.501	1142.50	1142.50	739733.360	181209.592	1142.52	1142.50	739733.361	181209.718	1142.64	1142.50	0.007	7.682	7.682		
4083	739725.709	181216.151	1143.77	1145.87	739726.161	181217.283	1145.20	1145.77	739728.131	181214.075	1143.37	1145.92	1.840	2105.206	2108.400	3.202	
4084	739732.667	181211.130	1143.57	1143.57	739732.672	181211.144	1143.59	1143.56	739733.361	181209.718	1142.64	1142.50	0.008	9.590	9.589		
4085	739732.667	181211.130	1143.57	1143.57	739733.361	181209.718	1142.64	1142.50	739733.360	181209.592	1142.52	1142.50	0.044	50.777	50.775		0.002
4086	739732.667	181211.130	1143.57	1143.57	739733.360	181209.592	1142.52	1142.50	739733.348	181209.602	1142.52	1142.52	0.006	6.586	6.586		
4087	739733.348	181209.602	1142.52	1142.52	739732.408	181210.409	1142.67	1143.95	739732.667	181211.130	1143.57	1143.57	0.443	506.744	506.932	0.186	
4088	739731.296	181211.362	1142.86	1146.16	739731.568	181212.931	1144.60	1146.00	739731.796	181212.959	1144.78	1145.57	0.175	200.280	200.600	0.320	
4089	739731.796	181212.959	1144.78	1145.57	739732.521	181211.458	1143.79	1143.80	739732.111	181210.663	1142.72	1144.41	0.596	681.561	682.053	0.489	
4090	739731.796	181212.959	1144.78	1145.57	739732.111	181210.663	1142.72	1144.41	739731.296	181211.362	1142.86	1146.16	0.826	943.952	945.540	1.584	
4091	739732.554	181211.389	1143.75	1143.75	739732.672	181211.144	1143.59	1143.56	739732.667	181211.130	1143.57	1143.57	0.001	1.645	1.645		
4092	739732.667	181211.130	1143.57	1143.57	739732.408	181210.409	1142.67	1143.95	739732.111	181210.663	1142.72	1144.41	0.140	159.974	160.112	0.139	
4093	739732.667	181211.130	1143.57	1143.57	739732.111	181210.663	1142.72	1144.41	739732.521	181211.458	1143.79	1143.80	0.125	143.235	143.305	0.071	
4094	739732.667	181211.130	1143.57	1143.57	739732.521	181211.458	1143.79	1143.80	739732.554	181211.389	1143.75	1143.75	0.000	0.429	0.429		
4095	739731.525	181211.165	1142.82	1145.96	739730.829	181211.762	1142.93	1145.92	739732.036	181212.462	1144.45	1145.75	0.604	690.488	691.984	1.495	
												Riporto	12079.322			162900.232	2.748

No.	PRIMO VERTICE				SECONDO VERTICE				TERZO VERTICE				Area	Volumi Prismi		Volumi	
Trian.	E	N	Quota 1	Quota 2	E	N	Quota 1	Quota 2	E	N	Quota 1	Quota 2	Piana	Prisma 1	Prisma 2	Sterro	Riporto
												A Riportare	12079.322			162900.232	2.748
4096	739732.036	181212.462	1144.45	1145.75	739732.679	181211.131	1143.58	1145.89	739731.525	181211.165	1142.82	1145.96	0.757	865.782	867.485	1.703	
4097	739728.131	181214.075	1143.37	1145.92	739726.161	181217.283	1145.20	1145.77	739727.210	181216.934	1145.58	1145.71	1.339	1532.585	1534.033	1.445	
4098	739728.131	181214.075	1143.37	1145.92	739727.210	181216.934	1145.58	1145.71	739731.271	181214.045	1145.50	1145.66	4.475	5122.846	5127.083	4.252	
4099	739728.131	181214.075	1143.37	1145.92	739731.271	181214.045	1145.50	1145.66	739732.036	181212.462	1144.45	1145.75	2.474	2831.163	2834.464	3.289	
4100	739732.036	181212.462	1144.45	1145.75	739730.829	181211.762	1142.93	1145.92	739728.131	181214.075	1143.37	1145.92	2.340	2676.217	2681.550	5.337	
4101	739712.140	181225.800	1143.77	1145.94	739711.608	181225.052	1142.50	1146.00	739710.641	181225.322	1142.50	1146.02	0.433	495.432	496.760	1.328	
4102	739706.396	181226.508	1142.50	1146.12	739706.246	181228.137	1144.74	1146.06	739713.016	181227.032	1145.85	1145.87	5.431	6215.367	6224.343	8.958	
4103	739713.016	181227.032	1145.85	1145.87	739712.140	181225.800	1143.77	1145.94	739710.641	181225.322	1142.50	1146.02	0.714	816.866	818.226	1.357	
4104	739713.016	181227.032	1145.85	1145.87	739710.641	181225.322	1142.50	1146.02	739706.396	181226.508	1142.50	1146.12	5.038	5761.369	5773.376	11.990	
4105	739696.077	181229.796	1143.07	1146.16	739695.612	181229.522	1142.50	1146.17	739692.608	181230.362	1142.50	1146.27	0.607	693.439	695.571	2.127	
4106	739695.612	181229.522	1142.50	1146.17	739696.077	181229.796	1143.07	1146.16	739706.246	181228.137	1144.74	1146.06	1.779	2034.025	2038.820	4.798	
4107	739695.612	181229.522	1142.50	1146.17	739706.246	181228.137	1144.74	1146.06	739706.396	181226.508	1142.50	1146.12	8.558	9783.351	9807.928	24.547	
4108	739706.154	181229.137	1146.03	1146.03	739706.153	181229.146	1146.04	1146.03	739708.976	181228.277	1145.96	1145.96	0.012	14.060	14.060		
4109	739708.976	181228.277	1145.96	1145.96	739713.016	181227.032	1145.85	1145.87	739706.246	181228.137	1144.74	1146.06	1.982	2270.672	2271.557	0.892	
4110	739708.976	181228.277	1145.96	1145.96	739706.246	181228.137	1144.74	1146.06	739706.154	181229.137	1146.03	1146.03	1.371	1571.088	1571.693	0.604	
4111	739693.005	181233.082	1146.25	1146.25	739693.021	181233.192	1146.40	1146.25	739698.812	181231.408	1146.24	1146.06	0.333	381.461	381.424		0.036
4112	739693.005	181233.082	1146.25	1146.25	739698.812	181231.408	1146.24	1146.06	739698.659	181231.318	1146.06	1146.06	0.389	446.297	446.273		0.023
4113	739698.659	181231.318	1146.06	1146.06	739696.077	181229.796	1143.07	1146.16	739692.608	181230.362	1142.50	1146.27	3.371	3855.571	3863.282	7.720	
4114	739698.659	181231.318	1146.06	1146.06	739692.608	181230.362	1142.50	1146.27	739693.005	181233.082	1146.25	1146.25	8.040	9204.834	9214.948	10.133	
4115	739698.659	181231.318	1146.06	1146.06	739698.812	181231.408	1146.24	1146.06	739706.153	181229.146	1146.04	1146.03	0.503	576.940	576.908		0.030
4116	739698.659	181231.318	1146.06	1146.06	739706.153	181229.146	1146.04	1146.03	739706.154	181229.137	1146.03	1146.03	0.033	37.403	37.403		
4117	739706.154	181229.137	1146.03	1146.03	739706.246	181228.137	1144.74	1146.06	739696.077	181229.796	1143.07	1146.16	5.008	5732.428	5739.793	7.366	
4118	739706.154	181229.137	1146.03	1146.03	739696.077	181229.796	1143.07	1146.16	739698.659	181231.318	1146.06	1146.06	8.519	9755.128	9763.901	8.775	
4119	739660.674	181235.023	1142.50	1146.38	739660.653	181235.583	1143.25	1146.40	739662.776	181235.426	1143.46	1146.31	0.593	677.602	679.553	1.951	
4120	739662.776	181235.426	1143.46	1146.31	739662.101	181234.814	1142.50	1146.32	739660.674	181235.023	1142.50	1146.38	0.507	579.638	581.420	1.785	
4121	739662.101	181234.814	1142.50	1146.32	739662.776	181235.426	1143.46	1146.31	739671.935	181234.750	1144.35	1146.30	3.031	3465.530	3474.237	8.699	
4122	739671.935	181234.750	1144.35	1146.30	739671.669	181233.418	1142.50	1146.32	739662.101	181234.814	1142.50	1146.32	6.558	7496.507	7517.457	20.917	
4123	739652.918	181236.155	1142.50	1146.27	739657.839	181235.791	1142.98	1146.26	739658.409	181235.353	1142.50	1146.28	0.974	1112.904	1116.418	3.516	
4124	739691.861	181233.278	1146.29	1146.29	739693.021	181233.192	1146.40	1146.25	739693.005	181233.082	1146.25	1146.25	0.064	73.923	73.920		0.003
4125	739693.005	181233.082	1146.25	1146.25	739692.608	181230.362	1142.50	1146.27	739689.107	181230.873	1142.50	1146.39	4.863	5561.818	5574.245	12.449	
4126	739693.005	181233.082	1146.25	1146.25	739689.107	181230.873	1142.50	1146.39	739688.276	181233.543	1145.94	1146.41	6.122	7008.675	7017.574	8.875	
4127	739693.005	181233.082	1146.25	1146.25	739688.276	181233.543	1145.94	1146.41	739691.861	181233.278	1146.29	1146.29	0.200	228.945	228.976	0.032	
4128	739671.669	181233.418	1142.50	1146.32	739671.935	181234.750	1144.35	1146.30	739678.080	181234.296	1144.95	1146.35	4.153	4750.695	4760.622	9.923	
4129	739671.669	181233.418	1142.50	1146.32	739678.080	181234.296	1144.95	1146.35	739678.741	181232.386	1142.50	1146.38	6.413	7331.722	7351.170	19.428	
4130	739678.741	181232.386	1142.50	1146.38	739678.080	181234.296	1144.95	1146.35	739684.143	181233.848	1145.54	1146.44	5.642	6456.414	6468.041	11.625	
4131	739684.143	181233.848	1145.54	1146.44	739682.675	181231.812	1142.50	1146.44	739678.741	181232.386	1142.50	1146.38	4.426	5061.332	5074.193	12.880	
4132	739658.409	181235.353	1142.50	1146.28	739657.839	181235.791	1142.98	1146.26	739660.653	181235.583	1143.25	1146.40	0.557	636.585	638.480	1.894	
4133	739658.409	181235.353	1142.50	1146.28	739660.653	181235.583	1143.25	1146.40	739660.674	181235.023	1142.50	1146.38	0.631	720.773	723.043	2.272	
4134	739682.675	181231.812	1142.50	1146.44	739684.143	181233.848	1145.54	1146.44	739688.276	181233.543	1145.94	1146.41	4.431	5072.285	5080.124	7.843	
												Riporto	12191.993			163130.942	2.840

No.	PRIMO VERTICE				SECONDO VERTICE				TERZO VERTICE				Area	Volumi Prismi		Volumi	
Trian.	E	N	Quota 1	Quota 2	E	N	Quota 1	Quota 2	E	N	Quota 1	Quota 2	Piana	Prisma 1	Prisma 2	Sterro	Riporto
												A Riportare	12191.993			163130.942	2.840
4135	739682.675	181231.812	1142.50	1146.44	739688.276	181233.543	1145.94	1146.41	739689.107	181230.873	1142.50	1146.39	8.197	9373.972	9396.647	22.700	
4136	739660.653	181235.583	1143.25	1146.40	739660.563	181237.929	1146.20	1146.47	739664.846	181237.304	1146.23	1146.29	4.996	5721.372	5727.149	5.795	
4137	739664.846	181237.304	1146.23	1146.29	739662.776	181235.426	1143.46	1146.31	739660.653	181235.583	1143.25	1146.40	2.156	2467.131	2471.479	4.355	
4138	739653.262	181238.508	1145.54	1146.18	739653.331	181238.985	1146.16	1146.19	739653.573	181238.949	1146.16	1146.16	0.059	67.564	67.578	0.013	
4139	739662.776	181235.426	1143.46	1146.31	739664.846	181237.304	1146.23	1146.29	739672.230	181236.226	1146.27	1146.29	8.049	9219.039	9226.863	7.806	
4140	739672.230	181236.226	1146.27	1146.29	739671.935	181234.750	1144.35	1146.30	739662.776	181235.426	1143.46	1146.31	6.859	7851.516	7862.520	10.979	
4141	739652.918	181236.155	1142.50	1146.27	739653.262	181238.508	1145.54	1146.18	739653.573	181238.949	1146.16	1146.16	0.290	332.018	332.444	0.428	
4142	739652.918	181236.155	1142.50	1146.27	739653.573	181238.949	1146.16	1146.16	739653.765	181238.921	1146.16	1146.16	0.277	317.600	317.949	0.349	
4143	739652.918	181236.155	1142.50	1146.27	739653.765	181238.921	1146.16	1146.16	739657.839	181235.791	1142.98	1146.26	6.960	7961.292	7977.650	16.358	
4144	739689.177	181233.753	1146.38	1146.38	739693.021	181233.192	1146.40	1146.25	739691.861	181233.278	1146.29	1146.29	0.160	183.518	183.510		0.008
4145	739691.861	181233.278	1146.29	1146.29	739688.276	181233.543	1145.94	1146.41	739688.164	181233.901	1146.37	1146.41	0.627	718.523	718.630	0.107	
4146	739691.861	181233.278	1146.29	1146.29	739688.164	181233.901	1146.37	1146.41	739689.177	181233.753	1146.38	1146.38	0.042	48.114	48.114		
4147	739671.935	181234.750	1144.35	1146.30	739672.230	181236.226	1146.27	1146.29	739677.687	181235.430	1146.31	1146.33	4.145	4748.320	4751.068	2.736	
4148	739671.935	181234.750	1144.35	1146.30	739677.687	181235.430	1146.31	1146.33	739678.080	181234.296	1144.95	1146.35	3.395	3887.962	3891.788	3.836	
4149	739678.080	181234.296	1144.95	1146.35	739677.687	181235.430	1146.31	1146.33	739684.561	181234.427	1146.35	1146.44	3.700	4240.247	4242.118	1.888	
4150	739684.561	181234.427	1146.35	1146.44	739684.143	181233.848	1145.54	1146.44	739678.080	181234.296	1144.95	1146.35	1.849	2118.086	2119.560	1.479	
4151	739653.765	181238.921	1146.16	1146.16	739660.563	181237.929	1146.20	1146.47	739660.653	181235.583	1143.25	1146.40	7.929	9080.815	9089.844	9.039	
4152	739653.765	181238.921	1146.16	1146.16	739660.653	181235.583	1143.25	1146.40	739657.839	181235.791	1142.98	1146.26	3.980	4553.888	4562.420	8.517	
4153	739684.143	181233.848	1145.54	1146.44	739684.561	181234.427	1146.35	1146.44	739688.164	181233.901	1146.37	1146.41	1.153	1321.440	1321.835	0.392	
4154	739684.143	181233.848	1145.54	1146.44	739688.164	181233.901	1146.37	1146.41	739688.276	181233.543	1145.94	1146.41	0.723	828.208	828.548	0.340	
4155	739649.560	181236.467	1142.50	1146.48	739648.582	181237.287	1143.43	1146.60	739653.331	181238.985	1146.16	1146.19	2.777	3177.443	3184.094	6.639	
4156	739653.331	181238.985	1146.16	1146.19	739653.262	181238.508	1145.54	1146.18	739651.680	181236.270	1142.50	1146.27	0.300	343.530	343.974	0.443	
4157	739653.331	181238.985	1146.16	1146.19	739651.680	181236.270	1142.50	1146.27	739649.560	181236.467	1142.50	1146.48	3.041	3477.508	3485.388	7.874	
4158	739653.262	181238.508	1145.54	1146.18	739652.918	181236.155	1142.50	1146.27	739651.680	181236.270	1142.50	1146.27	1.476	1688.156	1692.175	4.020	
4159	739646.963	181236.708	1142.50	1146.47	739648.582	181237.287	1143.43	1146.60	739649.560	181236.467	1142.50	1146.48	0.947	1082.151	1085.662	3.513	
4160	739646.749	181239.851	1146.29	1146.80	739646.145	181239.329	1145.43	1146.91	739644.943	181240.089	1146.32	1146.72	0.543	622.563	622.997	0.434	
4161	739646.322	181239.181	1145.25	1146.89	739646.145	181239.329	1145.43	1146.91	739652.740	181239.063	1146.17	1146.25	0.464	532.127	532.622	0.492	
4162	739646.322	181239.181	1145.25	1146.89	739652.740	181239.063	1146.17	1146.25	739653.331	181238.985	1146.16	1146.19	0.215	246.856	246.982	0.125	
4163	739646.145	181239.329	1145.43	1146.91	739646.749	181239.851	1146.29	1146.80	739652.740	181239.063	1146.17	1146.25	1.802	2064.600	2065.845	1.243	
4164	739625.094	181239.777	1142.50	1146.60	739625.171	181240.366	1143.36	1146.68	739625.947	181239.753	1142.61	1146.59	0.252	288.143	289.101	0.958	
4165	739625.444	181242.437	1146.39	1146.39	739625.472	181242.652	1146.70	1146.36	739627.588	181242.373	1146.66	1145.96	0.231	265.292	265.211		0.081
4166	739625.444	181242.437	1146.39	1146.39	739627.588	181242.373	1146.66	1145.96	739627.702	181241.897	1145.99	1145.99	0.507	580.767	580.649		0.117
4167	739627.702	181241.897	1145.99	1145.99	739628.231	181239.689	1142.91	1146.14	739625.947	181239.753	1142.61	1146.59	2.505	2864.863	2870.887	6.035	
4168	739627.702	181241.897	1145.99	1145.99	739625.947	181239.753	1142.61	1146.59	739625.171	181240.366	1143.36	1146.68	1.370	1567.012	1570.345	3.329	
4169	739627.702	181241.897	1145.99	1145.99	739625.171	181240.366	1143.36	1146.68	739625.444	181242.437	1146.39	1146.39	2.412	2762.186	2764.854	2.678	
4170	739627.702	181241.897	1145.99	1145.99	739627.588	181242.373	1146.66	1145.96	739633.985	181241.531	1146.54	1145.91	1.474	1690.351	1689.703		0.649
4171	739627.702	181241.897	1145.99	1145.99	739633.985	181241.531	1146.54	1145.91	739633.521	181241.178	1145.95	1145.95	1.194	1368.355	1368.108		0.251
4172	739633.521	181241.178	1145.95	1145.95	739631.445	181239.598	1143.32	1146.09	739628.231	181239.689	1142.91	1146.14	2.634	3012.901	3018.171	5.264	
4173	739633.521	181241.178	1145.95	1145.95	739628.231	181239.689	1142.91	1146.14	739627.702	181241.897	1145.99	1145.99	6.234	7137.615	7144.333	6.733	
												Riporto	12287.917			163277.839	3.946

No.	PRIMO VERTICE				SECONDO VERTICE				TERZO VERTICE				Area	Volumi Prismi		Volumi	
Trian.	E	N	Quota 1	Quota 2	E	N	Quota 1	Quota 2	E	N	Quota 1	Quota 2	Piana	Prisma 1	Prisma 2	Sterro	Riporto
												A Riportare	12287.917			163277.839	3.946
4174	739635.681	181239.480	1143.87	1146.67	739638.769	181240.342	1145.64	1146.85	739638.886	181239.390	1144.29	1146.71	1.520	1740.151	1743.409	3.253	
4175	739633.521	181241.178	1145.95	1145.95	739633.985	181241.531	1146.54	1145.91	739637.367	181241.086	1146.47	1146.47	0.700	802.609	802.464		0.147
4176	739637.367	181241.086	1146.47	1146.47	739638.652	181240.917	1146.44	1146.68	739638.769	181240.342	1145.64	1146.85	0.360	412.111	412.285	0.173	
4177	739637.367	181241.086	1146.47	1146.47	739638.769	181240.342	1145.64	1146.85	739635.681	181239.480	1143.87	1146.67	1.753	2007.754	2010.097	2.350	
4178	739637.367	181241.086	1146.47	1146.47	739635.681	181239.480	1143.87	1146.67	739631.445	181239.598	1143.32	1146.09	3.501	4007.065	4013.567	6.516	
4179	739637.367	181241.086	1146.47	1146.47	739631.445	181239.598	1143.32	1146.09	739633.521	181241.178	1145.95	1145.95	3.134	3589.015	3591.909	2.882	
4180	739638.886	181239.390	1144.29	1146.71	739638.769	181240.342	1145.64	1146.85	739646.145	181239.329	1145.43	1146.91	3.452	3952.627	3958.500	5.867	
4181	739646.145	181239.329	1145.43	1146.91	739645.776	181239.197	1145.18	1146.88	739638.886	181239.390	1144.29	1146.71	0.490	561.433	562.347	0.915	
4182	739638.769	181240.342	1145.64	1146.85	739638.652	181240.917	1146.44	1146.68	739644.943	181240.089	1146.32	1146.72	1.760	2017.455	2018.537	1.092	
4183	739638.769	181240.342	1145.64	1146.85	739644.943	181240.089	1146.32	1146.72	739646.145	181239.329	1145.43	1146.91	2.194	2513.958	2516.215	2.259	
4184	739645.776	181239.197	1145.18	1146.88	739646.145	181239.329	1145.43	1146.91	739646.322	181239.181	1145.25	1146.89	0.039	44.653	44.715	0.062	
4185	739648.582	181237.287	1143.43	1146.60	739646.322	181239.181	1145.25	1146.89	739653.331	181238.985	1146.16	1146.19	6.416	7346.029	7356.383	10.333	
4186	739625.094	181239.777	1142.50	1146.60	739625.947	181239.753	1142.61	1146.59	739626.095	181239.636	1142.50	1146.58	0.048	54.984	55.179	0.194	
4187	739626.095	181239.636	1142.50	1146.58	739625.947	181239.753	1142.61	1146.59	739628.231	181239.689	1142.91	1146.14	0.129	147.265	147.750	0.481	
4188	739626.095	181239.636	1142.50	1146.58	739628.231	181239.689	1142.91	1146.14	739628.318	181239.324	1142.50	1146.16	0.392	448.057	449.491	1.431	
4189	739628.318	181239.324	1142.50	1146.16	739628.231	181239.689	1142.91	1146.14	739631.445	181239.598	1143.32	1146.09	0.583	665.855	667.733	1.874	
4190	739631.445	181239.598	1143.32	1146.09	739630.654	181238.996	1142.50	1146.15	739628.318	181239.324	1142.50	1146.16	0.833	951.771	954.570	2.799	
4191	739632.847	181238.689	1142.50	1146.51	739635.681	181239.480	1143.87	1146.67	739638.886	181239.390	1144.29	1146.71	1.395	1595.380	1599.674	4.297	
4192	739632.847	181238.689	1142.50	1146.51	739638.886	181239.390	1144.29	1146.71	739639.080	181237.814	1142.50	1146.48	4.827	5517.415	5534.163	16.746	
4193	739630.654	181238.996	1142.50	1146.15	739631.445	181239.598	1143.32	1146.09	739635.681	181239.480	1143.87	1146.67	1.322	1511.015	1515.077	4.059	
4194	739635.681	181239.480	1143.87	1146.67	739632.847	181238.689	1142.50	1146.51	739630.654	181238.996	1142.50	1146.15	1.302	1488.531	1493.073	4.551	
4195	739641.126	181237.527	1142.50	1146.49	739639.080	181237.814	1142.50	1146.48	739638.886	181239.390	1144.29	1146.71	1.584	1811.132	1816.619	5.484	
4196	739641.126	181237.527	1142.50	1146.49	739638.886	181239.390	1144.29	1146.71	739645.776	181239.197	1145.18	1146.88	6.202	7094.881	7111.649	16.743	
4197	739641.126	181237.527	1142.50	1146.49	739645.776	181239.197	1145.18	1146.88	739646.322	181239.181	1145.25	1146.89	0.493	564.271	565.476	1.198	
4198	739641.126	181237.527	1142.50	1146.49	739646.322	181239.181	1145.25	1146.89	739648.582	181237.287	1143.43	1146.60	6.790	7765.485	7785.413	19.898	
4199	739648.582	181237.287	1143.43	1146.60	739646.963	181236.708	1142.50	1146.47	739641.126	181237.527	1142.50	1146.49	2.353	2688.794	2697.529	8.726	
4200	739612.559	181240.450	1142.50	1146.69	739607.595	181241.341	1143.41	1146.81	739623.258	181241.877	1145.40	1146.89	8.308	9502.691	9527.851	25.179	
4201	739612.559	181240.450	1142.50	1146.69	739623.258	181241.877	1145.40	1146.89	739625.171	181240.366	1143.36	1146.68	9.448	10806.220	10834.552	28.353	
4202	739625.171	181240.366	1143.36	1146.68	739625.094	181239.777	1142.50	1146.60	739612.559	181240.450	1142.50	1146.69	3.717	4248.274	4262.655	14.393	
4203	739607.595	181241.341	1143.41	1146.81	739607.758	181241.542	1143.71	1146.76	739621.521	181242.404	1146.03	1146.70	1.313	1502.493	1505.611	3.119	
4204	739607.595	181241.341	1143.41	1146.81	739621.521	181242.404	1146.03	1146.70	739623.258	181241.877	1145.40	1146.89	4.593	5258.420	5266.944	8.545	
4205	739607.354	181240.729	1142.50	1146.72	739607.595	181241.341	1143.41	1146.81	739612.559	181240.450	1142.50	1146.69	1.626	1858.595	1865.003	6.406	
4206	739623.867	181242.551	1146.43	1146.69	739623.258	181241.877	1145.40	1146.89	739621.521	181242.404	1146.03	1146.70	0.746	854.700	855.302	0.604	
4207	739624.562	181242.595	1146.55	1146.55	739625.472	181242.652	1146.70	1146.36	739625.444	181242.437	1146.39	1146.39	0.097	111.246	111.235		0.011
4208	739625.444	181242.437	1146.39	1146.39	739625.171	181240.366	1143.36	1146.68	739623.258	181241.877	1145.40	1146.89	2.187	2504.412	2507.917	3.499	
4209	739625.444	181242.437	1146.39	1146.39	739623.258	181241.877	1145.40	1146.89	739623.867	181242.551	1146.43	1146.69	0.566	648.863	649.194	0.328	
4210	739625.444	181242.437	1146.39	1146.39	739623.867	181242.551	1146.43	1146.69	739624.562	181242.595	1146.55	1146.55	0.074	85.192	85.198	0.007	
4211	739606.498	181241.463	1143.50	1146.15	739606.450	181240.778	1142.50	1146.18	739600.581	181241.093	1142.50	1146.49	2.018	2305.885	2312.828	6.949	
4212	739606.450	181240.778	1142.50	1146.18	739606.498	181241.463	1143.50	1146.15	739607.505	181241.527	1143.67	1146.74	0.343	392.538	393.615	1.077	
												Riporto	12376.526			163500.481	4.104

No.	PRIMO VERTICE				SECONDO VERTICE				TERZO VERTICE				Area	Volumi Prismi		Volumi	
Trian.	E	N	Quota 1	Quota 2	E	N	Quota 1	Quota 2	E	N	Quota 1	Quota 2	Piana	Prisma 1	Prisma 2	Sterro	Riporto
												A Riportare	12376.526			163500.481	4.104
4213	739607.505	181241.527	1143.67	1146.74	739607.595	181241.341	1143.41	1146.81	739607.354	181240.729	1142.50	1146.72	0.050	57.106	57.284	0.179	
4214	739607.505	181241.527	1143.67	1146.74	739607.354	181240.729	1142.50	1146.72	739606.450	181240.778	1142.50	1146.18	0.364	416.464	417.797	1.332	
4215	739607.595	181241.341	1143.41	1146.81	739607.505	181241.527	1143.67	1146.74	739607.758	181241.542	1143.71	1146.76	0.024	27.680	27.756	0.076	
4216	739601.819	181243.722	1146.11	1146.11	739606.952	181243.490	1146.23	1146.03	739606.722	181243.370	1146.06	1146.06	0.335	383.564	383.542		0.023
4217	739606.722	181243.370	1146.06	1146.06	739606.629	181243.323	1145.98	1146.07	739601.438	181243.257	1145.45	1146.19	0.119	136.262	136.294	0.032	
4218	739606.722	181243.370	1146.06	1146.06	739601.438	181243.257	1145.45	1146.19	739601.626	181243.731	1146.10	1146.11	1.242	1422.811	1423.120	0.310	
4219	739606.722	181243.370	1146.06	1146.06	739601.626	181243.731	1146.10	1146.11	739601.819	181243.722	1146.11	1146.11	0.012	13.644	13.644		
4220	739609.211	181243.343	1146.23	1146.23	739609.246	181243.386	1146.29	1146.22	739619.871	181242.905	1146.56	1146.53	0.237	271.521	271.513		0.007
4221	739609.211	181243.343	1146.23	1146.23	739619.871	181242.905	1146.56	1146.53	739619.944	181242.883	1146.54	1146.54	0.101	116.104	116.103		0.001
4222	739619.944	181242.883	1146.54	1146.54	739621.521	181242.404	1146.03	1146.70	739607.758	181241.542	1143.71	1146.76	3.976	4554.131	4559.056	4.928	
4223	739619.944	181242.883	1146.54	1146.54	739607.758	181241.542	1143.71	1146.76	739609.211	181243.343	1146.23	1146.23	9.999	11454.075	11464.221	10.096	
4224	739619.944	181242.883	1146.54	1146.54	739619.871	181242.905	1146.56	1146.53	739624.017	181242.718	1146.66	1146.64	0.039	44.465	44.465		0.001
4225	739619.944	181242.883	1146.54	1146.54	739624.017	181242.718	1146.66	1146.64	739624.006	181242.705	1146.65	1146.65	0.027	31.397	31.396		
4226	739624.006	181242.705	1146.65	1146.65	739623.867	181242.551	1146.43	1146.69	739621.521	181242.404	1146.03	1146.70	0.170	195.371	195.424	0.053	
4227	739624.006	181242.705	1146.65	1146.65	739621.521	181242.404	1146.03	1146.70	739619.944	181242.883	1146.54	1146.54	0.832	954.378	954.564	0.183	
4228	739624.006	181242.705	1146.65	1146.65	739624.017	181242.718	1146.66	1146.64	739625.472	181242.652	1146.70	1146.36	0.010	11.261	11.260		0.001
4229	739624.006	181242.705	1146.65	1146.65	739625.472	181242.652	1146.70	1146.36	739624.562	181242.595	1146.55	1146.55	0.066	75.558	75.551		0.007
4230	739624.562	181242.595	1146.55	1146.55	739623.867	181242.551	1146.43	1146.69	739624.006	181242.705	1146.65	1146.65	0.050	57.851	57.855	0.005	
4231	739600.581	181241.093	1142.50	1146.49	739601.051	181242.279	1144.12	1146.42	739606.629	181243.323	1145.98	1146.07	3.062	3504.017	3510.525	6.522	
4232	739606.629	181243.323	1145.98	1146.07	739606.498	181241.463	1143.50	1146.15	739600.581	181241.093	1142.50	1146.49	5.479	6267.459	6279.740	12.268	
4233	739606.629	181243.323	1145.98	1146.07	739607.505	181241.527	1143.67	1146.74	739606.498	181241.463	1143.50	1146.15	0.932	1066.929	1068.734	1.808	
4234	739601.051	181242.279	1144.12	1146.42	739601.438	181243.257	1145.45	1146.19	739606.629	181243.323	1145.98	1146.07	2.526	2892.313	2894.940	2.629	
4235	739606.722	181243.370	1146.06	1146.06	739606.952	181243.490	1146.23	1146.03	739609.246	181243.386	1146.29	1146.22	0.150	171.471	171.457		0.013
4236	739606.722	181243.370	1146.06	1146.06	739609.246	181243.386	1146.29	1146.22	739609.211	181243.343	1146.23	1146.23	0.054	61.878	61.877		0.001
4237	739609.211	181243.343	1146.23	1146.23	739607.758	181241.542	1143.71	1146.76	739607.505	181241.527	1143.67	1146.74	0.217	248.283	248.726	0.441	
4238	739609.211	181243.343	1146.23	1146.23	739607.505	181241.527	1143.67	1146.74	739606.629	181243.323	1145.98	1146.07	2.327	2665.554	2668.003	2.443	
4239	739609.211	181243.343	1146.23	1146.23	739606.629	181243.323	1145.98	1146.07	739606.722	181243.370	1146.06	1146.06	0.060	68.475	68.477	0.002	
4240	739601.626	181243.731	1146.10	1146.11	739601.438	181243.257	1145.45	1146.19	739599.613	181243.234	1145.64	1146.24	0.430	493.080	493.273	0.194	
4241	739585.870	181239.845	1142.50	1146.66	739586.174	181239.920	1142.57	1146.66	739586.232	181239.876	1142.50	1146.65	0.009	10.126	10.163	0.037	
4242	739586.232	181239.876	1142.50	1146.65	739586.174	181239.920	1142.57	1146.66	739591.265	181241.176	1143.73	1146.37	0.148	169.641	170.180	0.541	
4243	739591.265	181241.176	1143.73	1146.37	739590.509	181240.239	1142.50	1146.35	739586.232	181239.876	1142.50	1146.65	1.867	2133.313	2139.929	6.628	
4244	739590.509	181240.239	1142.50	1146.35	739591.265	181241.176	1143.73	1146.37	739594.726	181242.029	1144.52	1146.61	1.299	1485.568	1489.279	3.715	
4245	739590.509	181240.239	1142.50	1146.35	739594.726	181242.029	1144.52	1146.61	739595.914	181241.317	1143.38	1146.74	2.565	2932.432	2940.387	7.952	
4246	739595.914	181241.317	1143.38	1146.74	739594.262	181240.557	1142.50	1146.64	739590.509	181240.239	1142.50	1146.35	1.163	1329.606	1334.011	4.408	
4247	739594.262	181240.557	1142.50	1146.64	739595.914	181241.317	1143.38	1146.74	739597.419	181240.825	1142.50	1146.68	0.978	1117.984	1121.797	3.814	
4248	739597.419	181240.825	1142.50	1146.68	739595.914	181241.317	1143.38	1146.74	739601.051	181242.279	1144.12	1146.42	1.988	2272.493	2279.019	6.521	
4249	739601.051	181242.279	1144.12	1146.42	739600.581	181241.093	1142.50	1146.49	739597.419	181240.825	1142.50	1146.68	1.812	2071.286	2077.612	6.324	
4250	739595.914	181241.317	1143.38	1146.74	739594.726	181242.029	1144.52	1146.61	739599.613	181243.234	1145.64	1146.24	2.456	2810.399	2815.356	4.963	
4251	739595.914	181241.317	1143.38	1146.74	739599.613	181243.234	1145.64	1146.24	739601.438	181243.257	1145.45	1146.19	1.707	1953.897	1956.574	2.680	
												Riporto	12425.409			163591.565	4.158

No.	PRIMO VERTICE				SECONDO VERTICE				TERZO VERTICE				Area	Volumi Prismi		Volumi	
Trian.	E	N	Quota 1	Quota 2	E	N	Quota 1	Quota 2	E	N	Quota 1	Quota 2	Piana	Prisma 1	Prisma 2	Sterro	Riporto
												A Riportare	12425.409			163591.565	4.158
4252	739601.438	181243.257	1145.45	1146.19	739601.051	181242.279	1144.12	1146.42	739595.914	181241.317	1143.38	1146.74	2.326	2661.502	2666.471	4.982	
4253	739601.626	181243.731	1146.10	1146.11	739599.613	181243.234	1145.64	1146.24	739595.101	181243.177	1146.26	1146.35	1.064	1219.186	1219.432	0.244	
4254	739585.813	181240.194	1143.06	1146.71	739586.174	181239.920	1142.57	1146.66	739585.870	181239.845	1142.50	1146.66	0.055	63.061	63.280	0.218	
4255	739586.174	181239.920	1142.57	1146.66	739585.813	181240.194	1143.06	1146.71	739585.611	181241.425	1145.01	1146.83	0.195	222.444	223.065	0.622	
4256	739586.174	181239.920	1142.57	1146.66	739585.611	181241.425	1145.01	1146.83	739591.800	181242.897	1146.34	1146.47	5.072	5805.155	5815.361	10.193	
4257	739586.174	181239.920	1142.57	1146.66	739591.800	181242.897	1146.34	1146.47	739592.717	181242.975	1146.32	1146.40	1.146	1311.732	1313.374	1.640	
4258	739592.717	181242.975	1146.32	1146.40	739591.265	181241.176	1143.73	1146.37	739586.174	181239.920	1142.57	1146.66	3.667	4196.379	4204.701	8.329	
4259	739591.265	181241.176	1143.73	1146.37	739592.717	181242.975	1146.32	1146.40	739593.094	181243.007	1146.31	1146.43	0.316	361.826	362.124	0.297	
4260	739591.265	181241.176	1143.73	1146.37	739593.094	181243.007	1146.31	1146.43	739594.726	181242.029	1144.52	1146.61	2.388	2734.461	2738.316	3.845	
4261	739585.611	181241.425	1145.01	1146.83	739585.462	181242.333	1146.46	1146.51	739586.492	181242.447	1146.47	1146.50	0.476	545.617	545.918	0.300	
4262	739585.611	181241.425	1145.01	1146.83	739586.492	181242.447	1146.47	1146.50	739591.800	181242.897	1146.34	1146.47	2.514	2881.089	2882.737	1.659	
4263	739594.726	181242.029	1144.52	1146.61	739593.094	181243.007	1146.31	1146.43	739595.101	181243.177	1146.26	1146.35	1.120	1283.346	1284.203	0.862	
4264	739594.726	181242.029	1144.52	1146.61	739595.101	181243.177	1146.26	1146.35	739599.613	181243.234	1145.64	1146.24	2.579	2954.409	2956.795	2.374	
4265	739586.492	181242.447	1146.47	1146.50	739585.462	181242.333	1146.46	1146.51	739585.458	181242.359	1146.50	1146.50	0.014	15.613	15.613		
4266	739581.682	181240.721	1145.41	1146.88	739580.278	181240.500	1145.52	1146.88	739581.427	181241.371	1146.34	1146.69	0.484	555.092	555.607	0.513	
4267	739581.682	181240.721	1145.41	1146.88	739581.427	181241.371	1146.34	1146.69	739582.915	181241.736	1146.40	1146.66	0.530	607.563	607.932	0.371	
4268	739581.682	181240.721	1145.41	1146.88	739582.915	181241.736	1146.40	1146.66	739583.526	181241.521	1145.94	1146.75	0.443	507.217	507.592	0.376	
4269	739580.371	181240.152	1145.03	1146.83	739580.278	181240.500	1145.52	1146.88	739581.682	181240.721	1145.41	1146.88	0.255	291.567	291.960	0.393	
4270	739570.597	181238.695	1145.87	1145.87	739570.590	181238.713	1145.90	1145.87	739571.240	181238.872	1145.93	1145.93	0.006	7.341	7.341		
4271	739571.240	181238.872	1145.93	1145.93	739575.796	181239.990	1146.11	1146.34	739570.907	181237.964	1144.83	1146.13	1.882	2156.375	2157.337	0.961	
4272	739571.240	181238.872	1145.93	1145.93	739570.907	181237.964	1144.83	1146.13	739570.597	181238.695	1145.87	1145.87	0.262	300.649	300.763	0.115	
4273	739583.526	181241.521	1145.94	1146.75	739582.915	181241.736	1146.40	1146.66	739585.263	181242.312	1146.49	1146.52	0.428	491.040	491.196	0.154	
4274	739583.526	181241.521	1145.94	1146.75	739585.263	181242.312	1146.49	1146.52	739585.377	181242.324	1146.48	1146.51	0.035	39.737	39.747	0.010	
4275	739571.594	181236.344	1142.50	1146.65	739571.423	181236.747	1143.08	1146.67	739573.123	181237.008	1142.94	1146.90	0.365	416.983	418.406	1.424	
4276	739573.375	181237.117	1143.01	1146.91	739573.123	181237.008	1142.94	1146.90	739571.423	181236.747	1143.08	1146.67	0.060	68.311	68.539	0.229	
4277	739573.375	181237.117	1143.01	1146.91	739571.423	181236.747	1143.08	1146.67	739570.907	181237.964	1144.83	1146.13	1.283	1467.577	1471.340	3.759	
4278	739573.375	181237.117	1143.01	1146.91	739570.907	181237.964	1144.83	1146.13	739575.796	181239.990	1146.11	1146.34	4.571	5231.708	5239.987	8.274	
4279	739573.375	181237.117	1143.01	1146.91	739575.796	181239.990	1146.11	1146.34	739576.704	181240.213	1146.15	1146.43	1.034	1184.482	1186.005	1.521	
4280	739573.375	181237.117	1143.01	1146.91	739576.704	181240.213	1146.15	1146.43	739577.186	181240.331	1146.17	1146.39	0.550	629.495	630.303	0.807	
4281	739573.375	181237.117	1143.01	1146.91	739577.186	181240.331	1146.17	1146.39	739578.388	181239.292	1144.46	1146.38	3.911	4476.812	4484.694	7.861	
4282	739578.388	181239.292	1144.46	1146.38	739577.186	181240.331	1146.17	1146.39	739577.845	181240.492	1146.19	1146.52	0.439	503.049	503.410	0.361	
4283	739578.388	181239.292	1144.46	1146.38	739577.845	181240.492	1146.19	1146.52	739580.278	181240.500	1145.52	1146.88	1.462	1674.528	1676.284	1.756	
4284	739580.278	181240.500	1145.52	1146.88	739580.371	181240.152	1145.03	1146.83	739578.388	181239.292	1144.46	1146.38	0.385	440.863	441.514	0.651	
4285	739585.458	181242.359	1146.50	1146.50	739585.377	181242.324	1146.48	1146.51	739585.263	181242.312	1146.49	1146.52	0.002	1.730	1.730		
4286	739581.427	181241.371	1146.34	1146.69	739580.278	181240.500	1145.52	1146.88	739577.845	181240.492	1146.19	1146.52	1.055	1209.018	1209.734	0.717	
4287	739581.682	181240.721	1145.41	1146.88	739583.526	181241.521	1145.94	1146.75	739584.531	181241.168	1145.03	1146.90	0.727	833.283	834.290	1.005	
4288	739580.787	181238.598	1142.50	1146.61	739580.371	181240.152	1145.03	1146.83	739581.682	181240.721	1145.41	1146.88	1.137	1301.084	1303.880	2.797	
4289	739580.787	181238.598	1142.50	1146.61	739581.682	181240.721	1145.41	1146.88	739584.531	181241.168	1145.03	1146.90	2.824	3231.744	3238.761	7.004	
4290	739584.531	181241.168	1145.03	1146.90	739583.018	181239.146	1142.50	1146.65	739580.787	181238.598	1142.50	1146.61	1.841	2104.869	2111.084	6.226	
												Riporto	12474.312			163674.415	4.158

No.	PRIMO VERTICE				SECONDO VERTICE				TERZO VERTICE				Area	Volumi Prismi		Volumi	
Trian.	E	N	Quota 1	Quota 2	E	N	Quota 1	Quota 2	E	N	Quota 1	Quota 2	Piana	Prisma 1	Prisma 2	Sterro	Riporto
												A Riportare	12474.312			163674.415	4.158
4291	739583.018	181239.146	1142.50	1146.65	739584.531	181241.168	1145.03	1146.90	739585.813	181240.194	1143.06	1146.71	2.033	2324.714	2331.273	6.567	
4292	739585.813	181240.194	1143.06	1146.71	739585.870	181239.845	1142.50	1146.66	739583.018	181239.146	1142.50	1146.65	0.518	591.449	593.514	2.067	
4293	739584.531	181241.168	1145.03	1146.90	739585.611	181241.425	1145.01	1146.83	739585.813	181240.194	1143.06	1146.71	0.691	790.410	792.102	1.693	
4294	739584.531	181241.168	1145.03	1146.90	739583.526	181241.521	1145.94	1146.75	739585.377	181242.324	1146.48	1146.51	0.730	836.685	837.345	0.657	
4295	739584.531	181241.168	1145.03	1146.90	739585.377	181242.324	1146.48	1146.51	739585.462	181242.333	1146.46	1146.51	0.045	51.940	51.969	0.029	
4296	739585.462	181242.333	1146.46	1146.51	739585.611	181241.425	1145.01	1146.83	739584.531	181241.168	1145.03	1146.90	0.509	583.594	584.229	0.638	
4297	739571.594	181236.344	1142.50	1146.65	739573.123	181237.008	1142.94	1146.90	739573.284	181237.032	1142.92	1146.93	0.035	40.116	40.258	0.141	
4298	739573.284	181237.032	1142.92	1146.93	739573.244	181236.749	1142.50	1146.89	739571.594	181236.344	1142.50	1146.65	0.225	257.522	258.465	0.945	
4299	739573.375	181237.117	1143.01	1146.91	739573.284	181237.032	1142.92	1146.93	739573.123	181237.008	1142.94	1146.90	0.006	6.573	6.595	0.024	
4300	739573.244	181236.749	1142.50	1146.89	739573.284	181237.032	1142.92	1146.93	739574.284	181237.004	1142.50	1146.86	0.142	162.323	162.927	0.604	
4301	739574.284	181237.004	1142.50	1146.86	739573.284	181237.032	1142.92	1146.93	739573.375	181237.117	1143.01	1146.91	0.044	50.025	50.204	0.180	
4302	739574.284	181237.004	1142.50	1146.86	739573.375	181237.117	1143.01	1146.91	739578.388	181239.292	1144.46	1146.38	1.272	1454.048	1458.363	4.312	
4303	739574.284	181237.004	1142.50	1146.86	739578.388	181239.292	1144.46	1146.38	739579.543	181238.294	1142.50	1146.37	3.369	3851.531	3862.930	11.391	
4304	739579.543	181238.294	1142.50	1146.37	739578.388	181239.292	1144.46	1146.38	739580.371	181240.152	1145.03	1146.83	1.486	1700.171	1703.931	3.762	
4305	739580.371	181240.152	1145.03	1146.83	739580.787	181238.598	1142.50	1146.61	739579.543	181238.294	1142.50	1146.37	1.030	1177.439	1180.795	3.355	
4306	739585.458	181242.359	1146.50	1146.50	739585.462	181242.333	1146.46	1146.51	739585.377	181242.324	1146.48	1146.51	0.001	1.287	1.288		
4307	739561.192	181232.461	1145.58	1146.15	739566.480	181234.435	1144.01	1146.57	739566.864	181233.370	1142.50	1147.04	3.195	3655.022	3663.189	8.182	
4308	739566.864	181233.370	1142.50	1147.04	739566.584	181233.194	1142.50	1147.04	739561.192	181232.461	1145.58	1146.15	0.372	425.250	426.446	1.201	
4309	739561.206	181229.812	1142.50	1146.91	739560.591	181230.791	1144.08	1146.50	739560.477	181232.194	1145.79	1146.08	0.376	429.755	430.646	0.891	
4310	739561.206	181229.812	1142.50	1146.91	739560.477	181232.194	1145.79	1146.08	739561.192	181232.461	1145.58	1146.15	0.949	1086.115	1087.781	1.670	
4311	739561.206	181229.812	1142.50	1146.91	739561.192	181232.461	1145.58	1146.15	739566.584	181233.194	1142.50	1147.04	7.147	8172.584	8195.269	22.662	
4312	739566.864	181233.370	1142.50	1147.04	739566.480	181234.435	1144.01	1146.57	739568.318	181235.121	1143.47	1146.12	1.110	1269.604	1273.213	3.611	
4313	739566.864	181233.370	1142.50	1147.04	739568.318	181235.121	1143.47	1146.12	739569.189	181234.832	1142.50	1146.20	0.973	1111.582	1115.113	3.532	
4314	739569.189	181234.832	1142.50	1146.20	739568.318	181235.121	1143.47	1146.12	739571.594	181236.344	1142.50	1146.65	1.006	1149.678	1153.199	3.525	
4315	739560.122	181231.536	1145.28	1146.15	739560.378	181232.157	1145.82	1146.06	739560.477	181232.194	1145.79	1146.08	0.026	29.790	29.802	0.012	
4316	739560.122	181231.536	1145.28	1146.15	739560.477	181232.194	1145.79	1146.08	739560.591	181230.791	1144.08	1146.50	0.287	328.101	328.442	0.342	
4317	739560.005	181231.722	1145.58	1146.05	739559.854	181231.962	1145.97	1145.99	739560.294	181232.126	1145.84	1146.03	0.065	74.685	74.700	0.015	
4318	739560.122	181231.536	1145.28	1146.15	739560.005	181231.722	1145.58	1146.05	739560.294	181232.126	1145.84	1146.03	0.051	57.864	57.889	0.026	
4319	739560.122	181231.536	1145.28	1146.15	739560.294	181232.126	1145.84	1146.03	739560.378	181232.157	1145.82	1146.06	0.022	25.335	25.344	0.009	
4320	739560.378	181232.157	1145.82	1146.06	739560.453	181232.339	1145.97	1146.03	739560.464	181232.346	1145.97	1146.03	0.001	0.846	0.846		
4321	739560.464	181232.346	1145.97	1146.03	739560.477	181232.194	1145.79	1146.08	739560.378	181232.157	1145.82	1146.06	0.008	8.897	8.899	0.002	
4322	739560.440	181232.330	1145.97	1146.03	739560.294	181232.126	1145.84	1146.03	739559.854	181231.962	1145.97	1145.99	0.033	37.710	37.713	0.003	
4323	739560.378	181232.157	1145.82	1146.06	739560.294	181232.126	1145.84	1146.03	739560.440	181232.330	1145.97	1146.03	0.006	7.225	7.226	0.001	
4324	739560.378	181232.157	1145.82	1146.06	739560.440	181232.330	1145.97	1146.03	739560.453	181232.339	1145.97	1146.03	0.001	0.969	0.969		
4325	739561.192	181232.461	1145.58	1146.15	739560.498	181232.367	1145.97	1146.03	739565.982	181235.816	1145.93	1145.96	0.939	1075.991	1076.200	0.206	
4326	739565.982	181235.816	1145.93	1145.96	739566.480	181234.435	1144.01	1146.57	739561.192	181232.461	1145.58	1146.15	4.143	4744.323	4748.684	4.348	
4327	739560.477	181232.194	1145.79	1146.08	739560.464	181232.346	1145.97	1146.03	739560.498	181232.367	1145.97	1146.03	0.003	3.117	3.118		
4328	739560.477	181232.194	1145.79	1146.08	739560.498	181232.367	1145.97	1146.03	739561.192	181232.461	1145.58	1146.15	0.059	67.651	67.669	0.018	
4329	739566.068	181235.870	1145.93	1145.93	739568.318	181235.121	1143.47	1146.12	739566.480	181234.435	1144.01	1146.57	1.460	1671.018	1673.554	2.539	
												Riporto	12508.679			163763.575	4.158

No.	PRIMO VERTICE				SECONDO VERTICE				TERZO VERTICE				Area	Volumi Prismi		Volumi	
Trian.	E	N	Quota 1	Quota 2	E	N	Quota 1	Quota 2	E	N	Quota 1	Quota 2	Piana	Prisma 1	Prisma 2	Sterro	Riporto
												A Riportare	12508.679			163763.575	4.158
4330	739566.068	181235.870	1145.93	1145.93	739566.480	181234.435	1144.01	1146.57	739565.982	181235.816	1145.93	1145.96	0.073	83.410	83.473	0.063	
4331	739566.074	181235.873	1145.93	1145.93	739566.190	181235.946	1145.93	1145.95	739571.423	181236.747	1143.08	1146.67	0.145	165.503	165.677	0.173	
4332	739566.074	181235.873	1145.93	1145.93	739571.423	181236.747	1143.08	1146.67	739571.594	181236.344	1142.50	1146.65	1.153	1318.329	1321.303	2.975	
4333	739566.074	181235.873	1145.93	1145.93	739571.594	181236.344	1142.50	1146.65	739568.318	181235.121	1143.47	1146.12	2.604	2978.866	2984.771	5.911	
4334	739566.074	181235.873	1145.93	1145.93	739568.318	181235.121	1143.47	1146.12	739566.068	181235.870	1145.93	1145.93	0.006	6.438	6.443	0.006	
4335	739566.190	181235.946	1145.93	1145.95	739566.485	181236.131	1145.93	1145.94	739570.907	181237.964	1144.83	1146.13	0.139	158.852	158.914	0.063	
4336	739566.190	181235.946	1145.93	1145.95	739570.907	181237.964	1144.83	1146.13	739571.423	181236.747	1143.08	1146.67	3.391	3881.306	3886.866	5.560	
4337	739567.726	181236.912	1145.92	1145.92	739570.590	181238.713	1145.90	1145.87	739570.597	181238.695	1145.87	1145.87	0.032	36.760	36.759		
4338	739570.597	181238.695	1145.87	1145.87	739570.907	181237.964	1144.83	1146.13	739566.485	181236.131	1145.93	1145.94	1.900	2176.938	2177.773	0.836	
4339	739570.597	181238.695	1145.87	1145.87	739566.485	181236.131	1145.93	1145.94	739567.726	181236.912	1145.92	1145.92	0.015	16.930	16.930		
4340	739560.729	181229.087	1142.50	1147.01	739560.713	181229.287	1142.67	1146.95	739561.206	181229.812	1142.50	1146.91	0.053	61.127	61.362	0.233	
4341	739550.374	181218.288	1146.26	1146.51	739550.377	181218.291	1146.26	1146.51	739550.388	181218.286	1146.24	1146.51	0.000	0.028	0.028		
4342	739550.435	181217.379	1145.49	1146.65	739550.388	181218.286	1146.24	1146.51	739552.950	181217.279	1142.50	1146.75	1.138	1302.950	1305.107	2.153	
4343	739552.950	181217.279	1142.50	1146.75	739552.557	181216.683	1142.50	1146.84	739550.435	181217.379	1145.49	1146.65	0.769	879.487	881.988	2.496	
4344	739552.950	181217.279	1142.50	1146.75	739550.388	181218.286	1146.24	1146.51	739555.798	181221.603	1142.50	1147.51	6.973	7975.359	7997.508	22.171	
4345	739550.377	181218.291	1146.26	1146.51	739550.379	181218.293	1146.26	1146.50	739550.388	181218.286	1146.24	1146.51	0.000	0.018	0.018		
4346	739556.381	181222.487	1142.50	1147.46	739557.998	181226.398	1143.61	1146.89	739560.713	181229.287	1142.67	1146.95	2.973	3398.412	3410.823	12.402	
4347	739560.713	181229.287	1142.67	1146.95	739560.729	181229.087	1142.50	1147.01	739556.381	181222.487	1142.50	1147.46	0.488	557.111	559.347	2.235	
4348	739550.388	181218.286	1146.24	1146.51	739550.379	181218.293	1146.26	1146.50	739550.439	181218.357	1146.24	1146.50	0.000	0.571	0.571		
4349	739550.388	181218.286	1146.24	1146.51	739550.439	181218.357	1146.24	1146.50	739557.998	181226.398	1143.61	1146.89	0.063	72.500	72.581	0.080	
4350	739557.998	181226.398	1143.61	1146.89	739556.381	181222.487	1142.50	1147.46	739555.798	181221.603	1142.50	1147.51	0.425	486.112	487.990	1.874	
4351	739557.998	181226.398	1143.61	1146.89	739555.798	181221.603	1142.50	1147.51	739550.388	181218.286	1146.24	1146.51	9.322	10665.207	10691.787	26.573	
4352	739550.139	181217.476	1145.91	1146.52	739549.735	181217.608	1146.48	1146.51	739550.374	181218.288	1146.26	1146.51	0.180	205.785	205.838	0.054	
4353	739550.139	181217.476	1145.91	1146.52	739550.374	181218.288	1146.26	1146.51	739550.388	181218.286	1146.24	1146.51	0.006	6.784	6.786	0.002	
4354	739550.388	181218.286	1146.24	1146.51	739550.435	181217.379	1145.49	1146.65	739550.139	181217.476	1145.91	1146.52	0.132	151.206	151.296	0.090	
4355	739560.591	181230.791	1144.08	1146.50	739561.206	181229.812	1142.50	1146.91	739560.713	181229.287	1142.67	1146.95	0.403	460.390	461.881	1.491	
4356	739550.227	181218.306	1146.45	1146.50	739550.251	181218.341	1146.45	1146.49	739550.377	181218.291	1146.26	1146.51	0.003	3.216	3.216		
4357	739550.377	181218.291	1146.26	1146.51	739550.374	181218.288	1146.26	1146.51	739550.227	181218.306	1146.45	1146.50	0.000	0.284	0.284		
4358	739550.251	181218.341	1146.45	1146.49	739550.276	181218.376	1146.45	1146.47	739550.379	181218.293	1146.26	1146.50	0.003	3.256	3.256		
4359	739550.379	181218.293	1146.26	1146.50	739550.377	181218.291	1146.26	1146.51	739550.251	181218.341	1146.45	1146.49	0.000	0.202	0.202		
4360	739560.122	181231.536	1145.28	1146.15	739560.591	181230.791	1144.08	1146.50	739560.713	181229.287	1142.67	1146.95	0.307	351.489	352.264	0.774	
4361	739560.122	181231.536	1145.28	1146.15	739560.713	181229.287	1142.67	1146.95	739557.998	181226.398	1143.61	1146.89	3.907	4468.720	4479.692	10.981	
4362	739550.439	181218.357	1146.24	1146.50	739550.379	181218.293	1146.26	1146.50	739550.276	181218.376	1146.45	1146.47	0.006	6.633	6.634	0.001	
4363	739550.439	181218.357	1146.24	1146.50	739550.276	181218.376	1146.45	1146.47	739559.854	181231.962	1145.97	1145.99	1.198	1373.458	1373.580	0.120	
4364	739559.854	181231.962	1145.97	1145.99	739560.005	181231.722	1145.58	1146.05	739550.439	181218.357	1146.24	1146.50	2.157	2471.745	2472.284	0.539	
4365	739560.005	181231.722	1145.58	1146.05	739560.122	181231.536	1145.28	1146.15	739557.998	181226.398	1143.61	1146.89	0.498	570.244	571.009	0.765	
4366	739560.005	181231.722	1145.58	1146.05	739557.998	181226.398	1143.61	1146.89	739550.439	181218.357	1146.24	1146.50	12.053	13802.323	13818.441	16.148	
4367	739549.735	181217.608	1146.48	1146.51	739550.227	181218.306	1146.45	1146.50	739550.374	181218.288	1146.26	1146.51	0.056	63.890	63.896	0.006	
4368	739547.717	181209.415	1145.84	1146.67	739547.554	181207.071	1145.08	1146.87	739546.406	181207.447	1146.75	1146.87	1.376	1576.863	1578.113	1.252	
												Riporto	12562.625			163881.602	4.158

No.	PRIMO VERTICE				SECONDO VERTICE				TERZO VERTICE				Area	Volumi Prismi		Volumi	
Trian.	E	N	Quota 1	Quota 2	E	N	Quota 1	Quota 2	E	N	Quota 1	Quota 2	Piana	Prisma 1	Prisma 2	Sterro	Riporto
												A Riportare	12562.625			163881.602	4.158
4369	739547.860	181209.630	1145.75	1146.66	739547.982	181209.814	1145.66	1146.73	739550.735	181211.580	1142.77	1147.61	0.146	166.615	166.946	0.329	
4370	739550.735	181211.580	1142.77	1147.61	739550.871	181211.351	1142.50	1147.57	739550.185	181209.180	1142.50	1146.92	0.226	258.426	259.506	1.080	
4371	739550.735	181211.580	1142.77	1147.61	739550.185	181209.180	1142.50	1146.92	739547.860	181209.630	1145.75	1146.66	2.914	3332.378	3342.254	9.875	
4372	739547.554	181207.071	1145.08	1146.87	739547.717	181209.415	1145.84	1146.67	739547.770	181209.495	1145.81	1146.66	0.056	63.690	63.754	0.064	
4373	739547.770	181209.495	1145.81	1146.66	739548.385	181206.799	1143.88	1146.94	739547.554	181207.071	1145.08	1146.87	1.037	1186.768	1188.736	1.970	
4374	739550.622	181213.777	1143.84	1147.25	739550.735	181211.580	1142.77	1147.61	739547.982	181209.814	1145.66	1146.73	3.124	3574.081	3583.776	9.688	
4375	739548.385	181206.799	1143.88	1146.94	739547.770	181209.495	1145.81	1146.66	739547.860	181209.630	1145.75	1146.66	0.163	186.467	186.729	0.262	
4376	739548.385	181206.799	1143.88	1146.94	739547.860	181209.630	1145.75	1146.66	739550.185	181209.180	1142.50	1146.92	3.173	3629.942	3638.819	8.884	
4377	739550.185	181209.180	1142.50	1146.92	739549.333	181206.488	1142.50	1147.05	739548.385	181206.799	1143.88	1146.94	1.408	1609.851	1615.498	5.650	
4378	739551.020	181211.821	1142.50	1147.58	739550.735	181211.580	1142.77	1147.61	739550.622	181213.777	1143.84	1147.25	0.327	373.418	374.868	1.447	
4379	739551.020	181211.821	1142.50	1147.58	739550.622	181213.777	1143.84	1147.25	739552.557	181216.683	1142.50	1146.84	2.471	2823.903	2834.466	10.576	
4380	739550.871	181211.351	1142.50	1147.57	739550.735	181211.580	1142.77	1147.61	739551.020	181211.821	1142.50	1147.58	0.049	56.010	56.255	0.245	
4381	739546.998	181209.253	1146.70	1146.70	739547.174	181209.789	1146.69	1146.65	739547.200	181209.783	1146.65	1146.65	0.007	8.596	8.595		
4382	739547.200	181209.783	1146.65	1146.65	739547.734	181209.654	1145.92	1146.65	739547.717	181209.415	1145.84	1146.67	0.065	74.395	74.429	0.034	
4383	739547.200	181209.783	1146.65	1146.65	739547.717	181209.415	1145.84	1146.67	739546.406	181207.447	1146.75	1146.87	0.750	859.756	859.992	0.233	
4384	739547.200	181209.783	1146.65	1146.65	739546.406	181207.447	1146.75	1146.87	739546.998	181209.253	1146.70	1146.70	0.026	29.271	29.272	0.001	
4385	739547.200	181209.783	1146.65	1146.65	739547.174	181209.789	1146.69	1146.65	739547.241	181209.996	1146.68	1146.63	0.003	3.316	3.316		
4386	739547.200	181209.783	1146.65	1146.65	739547.241	181209.996	1146.68	1146.63	739547.274	181209.974	1146.63	1146.63	0.004	4.547	4.547		
4387	739547.274	181209.974	1146.63	1146.63	739547.734	181209.654	1145.92	1146.65	739547.200	181209.783	1146.65	1146.65	0.056	63.935	63.948	0.013	
4388	739547.274	181209.974	1146.63	1146.63	739547.241	181209.996	1146.68	1146.63	739548.833	181214.854	1146.55	1146.55	0.098	111.989	111.988		0.002
4389	739548.833	181214.854	1146.55	1146.55	739549.735	181217.608	1146.48	1146.51	739550.139	181217.476	1145.91	1146.52	0.616	705.946	706.077	0.129	
4390	739548.833	181214.854	1146.55	1146.55	739550.139	181217.476	1145.91	1146.52	739547.734	181209.654	1145.92	1146.65	1.955	2240.461	2241.334	0.880	
4391	739548.833	181214.854	1146.55	1146.55	739547.734	181209.654	1145.92	1146.65	739547.274	181209.974	1146.63	1146.63	1.372	1572.633	1572.966	0.329	
4392	739547.982	181209.814	1145.66	1146.73	739547.860	181209.630	1145.75	1146.66	739547.734	181209.654	1145.92	1146.65	0.013	14.959	14.971	0.012	
4393	739547.734	181209.654	1145.92	1146.65	739547.770	181209.495	1145.81	1146.66	739547.717	181209.415	1145.84	1146.67	0.006	6.478	6.483	0.005	
4394	739547.982	181209.814	1145.66	1146.73	739547.734	181209.654	1145.92	1146.65	739550.139	181217.476	1145.91	1146.52	0.778	890.914	891.538	0.624	
4395	739550.139	181217.476	1145.91	1146.52	739550.435	181217.379	1145.49	1146.65	739550.622	181213.777	1143.84	1147.25	0.524	600.052	600.957	0.908	
4396	739550.139	181217.476	1145.91	1146.52	739550.622	181213.777	1143.84	1147.25	739547.982	181209.814	1145.66	1146.73	5.840	6687.302	6697.200	9.865	
4397	739547.734	181209.654	1145.92	1146.65	739547.860	181209.630	1145.75	1146.66	739547.770	181209.495	1145.81	1146.66	0.010	10.983	10.991	0.008	
4398	739550.435	181217.379	1145.49	1146.65	739552.557	181216.683	1142.50	1146.84	739550.622	181213.777	1143.84	1147.25	3.757	4297.389	4308.547	11.158	
4399	739544.513	181189.486	1147.37	1147.37	739544.491	181189.489	1147.40	1147.37	739544.536	181189.646	1147.35	1147.35	0.002	2.059	2.059		
4400	739544.536	181189.646	1147.35	1147.35	739544.710	181190.258	1147.18	1147.29	739546.598	181190.466	1144.70	1147.27	0.560	641.568	642.069	0.498	
4401	739544.536	181189.646	1147.35	1147.35	739546.598	181190.466	1144.70	1147.27	739546.516	181189.273	1144.70	1147.39	1.196	1370.537	1372.635	2.093	
4402	739544.536	181189.646	1147.35	1147.35	739546.516	181189.273	1144.70	1147.39	739544.513	181189.486	1147.37	1147.37	0.163	186.520	186.666	0.147	
4403	739544.710	181190.258	1147.18	1147.29	739545.941	181194.581	1145.93	1147.34	739546.774	181194.821	1144.85	1147.34	1.653	1894.099	1896.308	2.212	
4404	739546.774	181194.821	1144.85	1147.34	739546.598	181190.466	1144.70	1147.27	739544.710	181190.258	1147.18	1147.29	4.093	4688.637	4695.686	7.038	
4405	739545.941	181194.581	1145.93	1147.34	739546.087	181195.093	1145.79	1147.33	739546.774	181194.821	1144.85	1147.34	0.196	224.211	224.566	0.355	
4406	739546.516	181189.273	1144.70	1147.39	739546.598	181190.466	1144.70	1147.27	739548.216	181189.782	1142.50	1147.61	0.993	1136.167	1139.601	3.436	
4407	739548.216	181189.782	1142.50	1147.61	739548.170	181189.096	1142.50	1147.68	739546.516	181189.273	1144.70	1147.39	0.571	653.236	655.709	2.472	
												Riporto	12603.021			163974.122	4.160

No.	PRIMO VERTICE				SECONDO VERTICE				TERZO VERTICE				Area	Volumi Prismi		Volumi	
Trian.	E	N	Quota 1	Quota 2	E	N	Quota 1	Quota 2	E	N	Quota 1	Quota 2	Piana	Prisma 1	Prisma 2	Sterro	Riporto
												A Riportare	12603.021			163974.122	4.160
4408	739546.598	181190.466	1144.70	1147.27	739548.260	181190.438	1142.50	1147.58	739548.216	181189.782	1142.50	1147.61	0.546	623.922	626.243	2.321	
4409	739546.973	181198.203	1144.89	1147.33	739546.774	181194.821	1144.85	1147.34	739546.087	181195.093	1145.79	1147.33	1.189	1361.363	1363.929	2.566	
4410	739546.774	181194.821	1144.85	1147.34	739548.317	181191.295	1142.50	1147.60	739548.260	181190.438	1142.50	1147.58	0.762	870.801	874.015	3.216	
4411	739546.774	181194.821	1144.85	1147.34	739548.260	181190.438	1142.50	1147.58	739546.598	181190.466	1144.70	1147.27	3.621	4143.026	4155.257	12.246	
4412	739546.774	181194.821	1144.85	1147.34	739546.973	181198.203	1144.89	1147.33	739547.775	181201.016	1144.08	1147.37	1.076	1231.926	1234.875	2.943	
4413	739547.775	181201.016	1144.08	1147.37	739548.885	181199.793	1142.50	1147.45	739548.734	181197.526	1142.50	1147.45	1.351	1543.681	1549.619	5.949	
4414	739547.775	181201.016	1144.08	1147.37	739548.734	181197.526	1142.50	1147.45	739546.774	181194.821	1144.85	1147.34	4.717	5395.635	5412.501	16.890	
4415	739547.775	181201.016	1144.08	1147.37	739547.932	181201.568	1143.92	1147.38	739548.994	181201.421	1142.50	1147.45	0.305	348.368	349.556	1.190	
4416	739547.775	181201.016	1144.08	1147.37	739548.994	181201.421	1142.50	1147.45	739548.885	181199.793	1142.50	1147.45	0.970	1108.956	1113.220	4.272	
4417	739548.846	181204.777	1142.99	1147.14	739549.134	181203.512	1142.50	1147.27	739548.994	181201.421	1142.50	1147.45	0.390	445.244	447.044	1.802	
4418	739548.846	181204.777	1142.99	1147.14	739548.994	181201.421	1142.50	1147.45	739547.932	181201.568	1143.92	1147.38	1.771	2024.676	2032.086	7.407	
4419	739549.333	181206.488	1142.50	1147.05	739549.134	181203.512	1142.50	1147.27	739548.846	181204.777	1142.99	1147.14	0.554	633.506	635.995	2.492	
4420	739546.774	181194.821	1144.85	1147.34	739548.734	181197.526	1142.50	1147.45	739548.317	181191.295	1142.50	1147.60	5.542	6336.525	6359.672	23.170	
4421	739544.536	181189.646	1147.35	1147.35	739544.491	181189.489	1147.40	1147.37	739544.571	181190.243	1147.37	1147.29	0.011	12.260	12.259		
4422	739544.536	181189.646	1147.35	1147.35	739544.571	181190.243	1147.37	1147.29	739544.629	181190.249	1147.29	1147.29	0.017	19.743	19.743		0.001
4423	739544.629	181190.249	1147.29	1147.29	739544.710	181190.258	1147.18	1147.29	739544.536	181189.646	1147.35	1147.35	0.024	27.538	27.539	0.001	
4424	739544.629	181190.249	1147.29	1147.29	739544.571	181190.243	1147.37	1147.29	739544.740	181191.824	1147.32	1147.32	0.045	52.022	52.021		0.001
4425	739544.740	181191.824	1147.32	1147.32	739545.005	181194.310	1147.22	1147.35	739545.941	181194.581	1145.93	1147.34	1.128	1293.091	1293.669	0.575	
4426	739544.740	181191.824	1147.32	1147.32	739545.941	181194.581	1145.93	1147.34	739544.710	181190.258	1147.18	1147.29	0.899	1031.013	1031.470	0.459	
4427	739544.740	181191.824	1147.32	1147.32	739544.710	181190.258	1147.18	1147.29	739544.629	181190.249	1147.29	1147.29	0.063	72.608	72.610	0.003	
4428	739545.005	181194.310	1147.22	1147.35	739545.129	181195.472	1147.18	1147.33	739546.087	181195.093	1145.79	1147.33	0.580	665.214	665.565	0.354	
4429	739546.087	181195.093	1145.79	1147.33	739545.941	181194.581	1145.93	1147.34	739545.005	181194.310	1147.22	1147.35	0.220	251.998	252.224	0.227	
4430	739546.087	181195.093	1145.79	1147.33	739545.129	181195.472	1147.18	1147.33	739545.800	181201.760	1146.96	1147.32	3.139	3599.429	3601.579	2.135	
4431	739545.800	181201.760	1146.96	1147.32	739547.178	181201.673	1145.00	1147.33	739546.973	181198.203	1144.89	1147.33	2.400	2749.184	2753.293	4.104	
4432	739545.800	181201.760	1146.96	1147.32	739546.973	181198.203	1144.89	1147.33	739546.087	181195.093	1145.79	1147.33	3.400	3895.711	3900.647	4.930	
4433	739545.800	181201.760	1146.96	1147.32	739545.888	181202.589	1146.93	1147.29	739547.178	181201.673	1145.00	1147.33	0.575	659.129	659.715	0.587	
4434	739546.406	181207.447	1146.75	1146.87	739547.554	181207.071	1145.08	1146.87	739547.178	181201.673	1145.00	1147.33	3.169	3630.600	3635.071	4.467	
4435	739546.406	181207.447	1146.75	1146.87	739547.178	181201.673	1145.00	1147.33	739545.888	181202.589	1146.93	1147.29	3.371	3863.526	3866.686	3.168	
4436	739547.178	181201.673	1145.00	1147.33	739547.775	181201.016	1144.08	1147.37	739546.973	181198.203	1144.89	1147.33	1.103	1262.711	1265.677	2.967	
4437	739547.178	181201.673	1145.00	1147.33	739547.932	181201.568	1143.92	1147.38	739547.775	181201.016	1144.08	1147.37	0.216	247.572	248.227	0.654	
4438	739547.932	181201.568	1143.92	1147.38	739547.178	181201.673	1145.00	1147.33	739547.554	181207.071	1145.08	1146.87	2.055	2352.044	2357.230	5.179	
4439	739547.554	181207.071	1145.08	1146.87	739548.385	181206.799	1143.88	1146.94	739548.846	181204.777	1142.99	1147.14	0.777	889.385	891.715	2.331	
4440	739547.554	181207.071	1145.08	1146.87	739548.846	181204.777	1142.99	1147.14	739547.932	181201.568	1143.92	1147.38	3.121	3570.844	3580.612	9.769	
4441	739548.385	181206.799	1143.88	1146.94	739549.333	181206.488	1142.50	1147.05	739548.846	181204.777	1142.99	1147.14	0.887	1013.656	1017.131	3.477	
4442	739513.985	181149.310	1142.58	1148.49	739514.214	181150.227	1143.56	1148.48	739515.928	181149.565	1142.50	1148.49	0.862	984.782	989.615	4.836	
4443	739520.318	181155.662	1148.48	1148.48	739520.380	181155.687	1148.50	1148.48	739520.368	181155.670	1148.48	1148.48	0.000	0.433	0.433		
4444	739520.368	181155.670	1148.48	1148.48	739515.958	181149.569	1142.50	1148.49	739515.928	181149.565	1142.50	1148.49	0.083	94.644	94.974	0.327	
4445	739520.368	181155.670	1148.48	1148.48	739515.928	181149.565	1142.50	1148.49	739514.214	181150.227	1143.56	1148.48	6.702	7672.335	7696.718	24.399	
4446	739520.368	181155.670	1148.48	1148.48	739514.214	181150.227	1143.56	1148.48	739515.704	181153.755	1147.21	1148.47	6.801	7796.354	7810.375	14.010	
												Riporto	12667.462			164149.545	4.162

No.	PRIMO VERTICE				SECONDO VERTICE				TERZO VERTICE				Area	Volumi Prismi		Volumi	
Trian.	E	N	Quota 1	Quota 2	E	N	Quota 1	Quota 2	E	N	Quota 1	Quota 2	Piana	Prisma 1	Prisma 2	Sterro	Riporto
												A Riportare	12667.462			164149.545	4.162
4447	739520.368	181155.670	1148.48	1148.48	739515.704	181153.755	1147.21	1148.47	739520.318	181155.662	1148.48	1148.48	0.029	33.545	33.557	0.012	
4448	739500.744	181147.575	1143.10	1143.20	739503.065	181148.534	1143.74	1143.75	739503.537	181147.941	1142.99	1144.20	0.915	1045.526	1045.929	0.402	
4449	739514.214	181150.227	1143.56	1148.48	739513.985	181149.310	1142.58	1148.49	739513.277	181149.217	1142.61	1148.41	0.314	358.840	360.582	1.743	
4450	739503.537	181147.941	1142.99	1144.20	739503.065	181148.534	1143.74	1143.75	739511.380	181151.969	1146.03	1146.46	3.276	3748.632	3750.443	1.801	
4451	739503.537	181147.941	1142.99	1144.20	739511.380	181151.969	1146.03	1146.46	739514.214	181150.227	1143.56	1148.48	12.539	14346.926	14374.394	27.460	
4452	739514.214	181150.227	1143.56	1148.48	739513.277	181149.217	1142.61	1148.41	739503.537	181147.941	1142.99	1144.20	4.321	4939.002	4956.196	17.186	
4453	739515.704	181153.755	1147.21	1148.47	739514.214	181150.227	1143.56	1148.48	739511.380	181151.969	1146.03	1146.46	6.297	7213.796	7227.697	13.921	
4454	739520.368	181155.670	1148.48	1148.48	739520.380	181155.687	1148.50	1148.48	739520.387	181155.678	1148.48	1148.48	0.000	0.130	0.130		
4455	739520.387	181155.678	1148.48	1148.48	739522.877	181152.385	1142.50	1148.51	739515.958	181149.569	1142.50	1148.49	14.898	17050.738	17110.310	59.592	
4456	739520.387	181155.678	1148.48	1148.48	739515.958	181149.569	1142.50	1148.49	739520.368	181155.670	1148.48	1148.48	0.040	46.226	46.306	0.084	
4457	739538.025	181165.914	1143.64	1148.12	739538.703	181168.399	1144.68	1148.00	739540.146	181167.916	1142.50	1148.01	1.957	2237.656	2246.335	8.689	
4458	739540.146	181167.916	1142.50	1148.01	739539.046	181166.106	1142.50	1148.10	739538.025	181165.914	1143.64	1148.12	0.818	935.338	939.591	4.259	
4459	739537.288	181163.212	1142.50	1148.16	739538.025	181165.914	1143.64	1148.12	739539.046	181166.106	1142.50	1148.10	1.309	1495.594	1502.463	6.872	
4460	739540.146	181167.916	1142.50	1148.01	739538.703	181168.399	1144.68	1148.00	739540.505	181175.006	1147.47	1147.97	5.202	5955.836	5972.013	16.181	
4461	739540.146	181167.916	1142.50	1148.01	739540.505	181175.006	1147.47	1147.97	739544.515	181175.136	1142.52	1147.98	14.192	16238.088	16292.359	54.217	
4462	739540.146	181167.916	1142.50	1148.01	739544.515	181175.136	1142.52	1147.98	739544.530	181175.132	1142.50	1147.98	0.063	71.850	72.195	0.340	
4463	739540.752	181175.911	1147.85	1147.85	739540.818	181176.155	1147.95	1147.82	739540.908	181176.130	1147.82	1147.82	0.012	13.551	13.550		0.001
4464	739540.908	181176.130	1147.82	1147.82	739544.515	181175.136	1142.52	1147.98	739540.505	181175.006	1147.47	1147.97	2.227	2552.486	2556.913	4.432	
4465	739540.908	181176.130	1147.82	1147.82	739540.505	181175.006	1147.47	1147.97	739540.752	181175.911	1147.85	1147.85	0.044	49.975	49.983	0.007	
4466	739535.762	181168.468	1148.03	1148.03	739536.256	181169.219	1148.02	1147.99	739536.279	181169.211	1147.99	1147.99	0.011	12.183	12.183		
4467	739536.279	181169.211	1147.99	1147.99	739538.703	181168.399	1144.68	1148.00	739538.025	181165.914	1143.64	1148.12	3.287	3765.151	3773.695	8.549	
4468	739536.279	181169.211	1147.99	1147.99	739538.025	181165.914	1143.64	1148.12	739534.951	181165.336	1146.66	1148.17	5.572	6386.136	6397.273	11.144	
4469	739536.279	181169.211	1147.99	1147.99	739534.951	181165.336	1146.66	1148.17	739534.170	181166.047	1148.05	1148.15	1.985	2278.252	2279.321	1.072	
4470	739536.279	181169.211	1147.99	1147.99	739534.170	181166.047	1148.05	1148.15	739535.762	181168.468	1148.03	1148.03	0.034	39.493	39.494	0.001	
4471	739534.951	181165.336	1146.66	1148.17	739538.025	181165.914	1143.64	1148.12	739537.288	181163.212	1142.50	1148.16	3.940	4508.385	4523.700	15.327	
4472	739536.279	181169.211	1147.99	1147.99	739536.256	181169.219	1148.02	1147.99	739539.446	181174.068	1147.97	1147.97	0.069	78.664	78.664		0.001
4473	739539.446	181174.068	1147.97	1147.97	739540.053	181174.992	1147.96	1147.97	739540.505	181175.006	1147.47	1147.97	0.205	234.811	234.846	0.035	
4474	739539.446	181174.068	1147.97	1147.97	739540.505	181175.006	1147.47	1147.97	739538.703	181168.399	1144.68	1148.00	2.653	3042.522	3045.900	3.372	
4475	739539.446	181174.068	1147.97	1147.97	739538.703	181168.399	1144.68	1148.00	739536.279	181169.211	1147.99	1147.99	7.172	8225.988	8233.918	7.961	
4476	739540.085	181175.040	1147.96	1147.96	739540.818	181176.155	1147.95	1147.82	739540.752	181175.911	1147.85	1147.85	0.053	60.416	60.414		0.003
4477	739540.752	181175.911	1147.85	1147.85	739540.505	181175.006	1147.47	1147.97	739540.053	181174.992	1147.96	1147.97	0.203	232.767	232.801	0.035	
4478	739540.752	181175.911	1147.85	1147.85	739540.053	181174.992	1147.96	1147.97	739540.085	181175.040	1147.96	1147.96	0.002	2.378	2.379		
4479	739541.683	181178.973	1147.71	1147.71	739541.605	181179.009	1147.83	1147.71	739542.721	181183.062	1147.66	1147.66	0.178	204.475	204.468		0.007
4480	739542.721	181183.062	1147.66	1147.66	739543.831	181187.092	1147.50	1147.62	739544.498	181187.069	1146.57	1147.62	1.357	1556.549	1557.076	0.529	
4481	739542.721	181183.062	1147.66	1147.66	739544.498	181187.069	1146.57	1147.62	739544.523	181177.654	1143.36	1147.74	8.415	9642.829	9658.049	15.229	
4482	739542.721	181183.062	1147.66	1147.66	739544.523	181177.654	1143.36	1147.74	739541.683	181178.973	1147.71	1147.71	6.491	7440.217	7449.692	9.480	
4483	739544.361	181189.018	1147.42	1147.42	739544.491	181189.489	1147.40	1147.37	739544.491	181189.423	1147.38	1147.38	0.004	4.922	4.922		
4484	739544.491	181189.423	1147.38	1147.38	739544.498	181187.069	1146.57	1147.62	739543.831	181187.092	1147.50	1147.62	0.785	900.488	900.793	0.306	
4485	739544.491	181189.423	1147.38	1147.38	739543.831	181187.092	1147.50	1147.62	739544.361	181189.018	1147.42	1147.42	0.018	20.499	20.500	0.001	
												Riporto	12778.349			164439.784	4.174

No.	PRIMO VERTICE				SECONDO VERTICE				TERZO VERTICE				Area	Volumi Prismi		Volumi	
Trian.	E	N	Quota 1	Quota 2	E	N	Quota 1	Quota 2	E	N	Quota 1	Quota 2	Piana	Prisma 1	Prisma 2	Sterro	Riporto
												A Riportare	12778.349			164439.784	4.174
4486	739544.515	181175.136	1142.52	1147.98	739544.530	181175.137	1142.50	1147.98	739544.530	181175.132	1142.50	1147.98	0.000	0.043	0.043		
4487	739540.908	181176.130	1147.82	1147.82	739540.818	181176.155	1147.95	1147.82	739540.876	181176.365	1147.94	1147.79	0.010	11.680	11.679		0.001
4488	739540.908	181176.130	1147.82	1147.82	739540.876	181176.365	1147.94	1147.79	739540.992	181176.376	1147.79	1147.79	0.014	15.847	15.846		0.001
4489	739540.992	181176.376	1147.79	1147.79	739544.526	181176.729	1143.05	1147.77	739544.530	181175.137	1142.50	1147.98	2.814	3220.203	3229.771	9.568	
4490	739540.992	181176.376	1147.79	1147.79	739544.530	181175.137	1142.50	1147.98	739544.515	181175.136	1142.52	1147.98	0.011	12.657	12.698	0.037	
4491	739540.992	181176.376	1147.79	1147.79	739544.515	181175.136	1142.52	1147.98	739540.908	181176.130	1147.82	1147.82	0.485	556.299	557.183	0.885	
4492	739540.992	181176.376	1147.79	1147.79	739540.876	181176.365	1147.94	1147.79	739541.605	181179.009	1147.83	1147.71	0.149	171.423	171.410		0.013
4493	739540.992	181176.376	1147.79	1147.79	739541.605	181179.009	1147.83	1147.71	739541.683	181178.973	1147.71	1147.71	0.114	130.526	130.522		0.005
4494	739541.683	181178.973	1147.71	1147.71	739544.523	181177.654	1143.36	1147.74	739544.526	181176.729	1143.05	1147.77	1.312	1501.307	1505.285	3.978	
4495	739541.683	181178.973	1147.71	1147.71	739544.526	181176.729	1143.05	1147.77	739540.992	181176.376	1147.79	1147.79	4.467	5119.920	5126.950	7.013	
4496	739481.806	181144.107	1131.57	1131.57	739481.892	181144.190	1131.80	1131.60	739481.900	181144.094	1131.63	1131.63	0.004	5.047	5.047		
4497	739481.900	181144.094	1131.63	1131.63	739482.212	181140.474	1125.30	1132.87	739479.398	181141.784	1125.25	1130.86	4.889	5511.807	5533.282	21.467	
4498	739481.900	181144.094	1131.63	1131.63	739479.398	181141.784	1125.25	1130.86	739481.806	181144.107	1131.57	1131.57	0.125	140.997	141.231	0.234	
4499	739481.900	181144.094	1131.63	1131.63	739481.892	181144.190	1131.80	1131.60	739482.005	181144.185	1131.67	1131.67	0.005	6.116	6.115		
4500	739482.005	181144.185	1131.67	1131.67	739482.990	181144.141	1130.50	1132.25	739482.212	181140.474	1125.30	1132.87	1.823	2058.578	2064.238	5.654	
4501	739482.005	181144.185	1131.67	1131.67	739482.212	181140.474	1125.30	1132.87	739481.900	181144.094	1131.63	1131.63	0.204	230.703	231.218	0.514	
4502	739479.525	181145.445	1129.80	1129.87	739479.398	181141.784	1125.25	1130.86	739477.609	181143.217	1125.20	1129.41	3.366	3792.370	3803.471	11.108	
4503	739480.134	181145.122	1130.32	1130.32	739481.892	181144.190	1131.80	1131.60	739481.806	181144.107	1131.57	1131.57	0.113	127.866	127.859		0.008
4504	739481.806	181144.107	1131.57	1131.57	739479.398	181141.784	1125.25	1130.86	739479.525	181145.445	1129.80	1129.87	4.260	4809.383	4817.452	8.051	
4505	739481.806	181144.107	1131.57	1131.57	739479.525	181145.445	1129.80	1129.87	739480.134	181145.122	1130.32	1130.32	0.039	44.137	44.138	0.001	
4506	739477.609	181143.217	1125.20	1129.41	739476.731	181144.651	1125.15	1128.49	739479.525	181145.445	1129.80	1129.87	2.352	2649.884	2655.860	5.972	
4507	739476.731	181144.651	1125.15	1128.49	739477.615	181147.037	1128.20	1128.31	739479.525	181145.445	1129.80	1129.87	2.982	3363.183	3366.677	3.490	
4508	739476.731	181144.651	1125.15	1128.49	739476.292	181146.961	1125.10	1127.56	739477.615	181147.037	1128.20	1128.31	1.545	1739.617	1742.659	3.044	
4509	739476.321	181149.728	1125.00	1126.78	739477.615	181147.037	1128.20	1128.31	739476.292	181146.961	1125.10	1127.56	1.829	2059.939	2062.588	2.652	
4510	739545.116	181177.379	1142.50	1147.75	739544.523	181177.654	1143.36	1147.74	739544.498	181187.069	1146.57	1147.62	2.788	3190.002	3199.920	9.918	
4511	739544.498	181187.069	1146.57	1147.62	739546.361	181187.004	1144.14	1147.63	739546.260	181181.767	1142.50	1147.69	4.882	5586.461	5602.300	15.824	
4512	739544.498	181187.069	1146.57	1147.62	739546.260	181181.767	1142.50	1147.69	739545.116	181177.379	1142.50	1147.75	6.899	7890.987	7917.404	26.416	
4513	739544.491	181189.423	1147.38	1147.38	739544.491	181189.489	1147.40	1147.37	739544.513	181189.486	1147.37	1147.37	0.001	0.833	0.833		
4514	739544.513	181189.486	1147.37	1147.37	739546.516	181189.273	1144.70	1147.39	739546.361	181187.004	1144.14	1147.63	2.289	2621.727	2626.444	4.715	
4515	739544.513	181189.486	1147.37	1147.37	739546.361	181187.004	1144.14	1147.63	739544.498	181187.069	1146.57	1147.62	2.252	2580.765	2584.172	3.402	
4516	739544.513	181189.486	1147.37	1147.37	739544.498	181187.069	1146.57	1147.62	739544.491	181189.423	1147.38	1147.38	0.026	29.956	29.965	0.009	
4517	739546.361	181187.004	1144.14	1147.63	739547.152	181185.190	1142.50	1147.70	739546.260	181181.767	1142.50	1147.69	2.163	2472.225	2482.238	10.015	
4518	739546.361	181187.004	1144.14	1147.63	739546.516	181189.273	1144.70	1147.39	739548.170	181189.096	1142.50	1147.68	1.890	2161.951	2169.112	7.163	
4519	739548.170	181189.096	1142.50	1147.68	739548.145	181189.002	1142.50	1147.69	739546.361	181187.004	1144.14	1147.63	0.059	67.295	67.567	0.277	
4520	739547.152	181185.190	1142.50	1147.70	739546.361	181187.004	1144.14	1147.63	739548.145	181189.002	1142.50	1147.69	2.408	2752.793	2763.938	11.149	
4521	739544.530	181175.137	1142.50	1147.98	739544.526	181176.729	1143.05	1147.77	739544.958	181176.772	1142.50	1147.76	0.344	393.035	394.808	1.772	
4522	739544.523	181177.654	1143.36	1147.74	739545.116	181177.379	1142.50	1147.75	739544.958	181176.772	1142.50	1147.76	0.202	230.501	231.502	1.002	
4523	739544.523	181177.654	1143.36	1147.74	739544.958	181176.772	1142.50	1147.76	739544.526	181176.729	1143.05	1147.77	0.200	228.439	229.396	0.958	
4524	739520.428	181155.708	1148.48	1148.48	739520.380	181155.687	1148.50	1148.48	739520.887	181156.067	1148.48	1148.48	0.004	4.360	4.360		
												Riporto	12837.667			164616.072	4.202

No.	PRIMO VERTICE				SECONDO VERTICE				TERZO VERTICE				Area	Volumi Prismi		Volumi	
Trian.	E	N	Quota 1	Quota 2	E	N	Quota 1	Quota 2	E	N	Quota 1	Quota 2	Piana	Prisma 1	Prisma 2	Sterro	Riporto
												A Riportare	12837.667			164616.072	4.202
4525	739520.887	181156.067	1148.48	1148.48	739521.938	181156.857	1148.45	1148.48	739522.122	181156.462	1147.88	1148.49	0.280	321.806	321.866	0.059	
4526	739520.887	181156.067	1148.48	1148.48	739522.122	181156.462	1147.88	1148.49	739520.428	181155.708	1148.48	1148.48	0.131	150.459	150.486	0.026	
4527	739532.647	181164.903	1148.10	1148.22	739534.170	181166.047	1148.05	1148.15	739534.951	181165.336	1146.66	1148.17	0.988	1134.014	1134.584	0.573	
4528	739522.122	181156.462	1147.88	1148.49	739521.938	181156.857	1148.45	1148.48	739532.647	181164.903	1148.10	1148.22	2.855	3278.248	3278.967	0.714	
4529	739522.122	181156.462	1147.88	1148.49	739532.647	181164.903	1148.10	1148.22	739534.951	181165.336	1146.66	1148.17	7.445	8543.911	8549.458	5.585	
4530	739522.122	181156.462	1147.88	1148.49	739534.951	181165.336	1146.66	1148.17	739537.288	181163.212	1142.50	1148.16	23.994	27489.072	27551.328	62.152	
4531	739520.387	181155.678	1148.48	1148.48	739520.380	181155.687	1148.50	1148.48	739520.428	181155.708	1148.48	1148.48	0.000	0.332	0.332		
4532	739520.428	181155.708	1148.48	1148.48	739522.122	181156.462	1147.88	1148.49	739523.723	181153.020	1142.50	1148.51	3.519	4033.732	4041.485	7.742	
4533	739520.428	181155.708	1148.48	1148.48	739523.723	181153.020	1142.50	1148.51	739522.877	181152.385	1142.50	1148.51	2.183	2498.645	2507.385	8.728	
4534	739520.428	181155.708	1148.48	1148.48	739522.877	181152.385	1142.50	1148.51	739520.387	181155.678	1148.48	1148.48	0.105	120.217	120.427	0.208	
4535	739523.723	181153.020	1142.50	1148.51	739522.122	181156.462	1147.88	1148.49	739537.288	181163.212	1142.50	1148.16	31.504	36049.908	36178.802	128.855	
4536	739513.977	181149.278	1142.50	1148.49	739513.985	181149.310	1142.58	1148.49	739515.928	181149.565	1142.50	1148.49	0.030	34.353	34.533	0.179	
4537	739498.502	181147.015	1142.51	1142.51	739498.504	181147.010	1142.50	1142.51	739498.485	181147.008	1142.50	1142.50	0.000	0.057	0.057		
4538	739498.485	181147.008	1142.50	1142.50	739497.382	181146.846	1142.50	1141.68	739498.469	181147.082	1142.69	1142.47	0.042	48.110	48.095		0.015
4539	739498.485	181147.008	1142.50	1142.50	739498.469	181147.082	1142.69	1142.47	739498.502	181147.015	1142.51	1142.51	0.001	0.783	0.783		
4540	739498.502	181147.015	1142.51	1142.51	739498.469	181147.082	1142.69	1142.47	739500.046	181147.423	1142.97	1142.97	0.058	66.799	66.795		0.004
4541	739500.046	181147.423	1142.97	1142.97	739500.744	181147.575	1143.10	1143.20	739503.537	181147.941	1142.99	1144.20	0.085	96.624	96.661	0.037	
4542	739500.046	181147.423	1142.97	1142.97	739503.537	181147.941	1142.99	1144.20	739503.674	181147.768	1142.50	1144.33	0.337	385.650	385.992	0.340	
4543	739500.046	181147.423	1142.97	1142.97	739503.674	181147.768	1142.50	1144.33	739498.504	181147.010	1142.50	1142.51	0.483	552.118	552.415	0.295	
4544	739500.046	181147.423	1142.97	1142.97	739498.504	181147.010	1142.50	1142.51	739498.502	181147.015	1142.51	1142.51	0.004	4.877	4.877		
4545	739513.233	181149.169	1142.50	1148.41	739513.277	181149.217	1142.61	1148.41	739513.985	181149.310	1142.58	1148.49	0.015	17.077	17.165	0.088	
4546	739513.985	181149.310	1142.58	1148.49	739513.977	181149.278	1142.50	1148.49	739513.233	181149.169	1142.50	1148.41	0.011	13.102	13.171	0.065	
4547	739503.674	181147.768	1142.50	1144.33	739503.537	181147.941	1142.99	1144.20	739513.277	181149.217	1142.61	1148.41	0.930	1062.614	1065.355	2.735	
4548	739513.277	181149.217	1142.61	1148.41	739513.233	181149.169	1142.50	1148.41	739503.674	181147.768	1142.50	1144.33	0.199	226.901	227.797	0.897	
4549	739490.328	181092.744	1131.67	1131.67	739491.255	181093.169	1130.50	1132.07	739499.331	181074.507	1131.87	1132.38	10.366	11727.532	11734.702	7.154	
4550	739490.328	181092.744	1131.67	1131.67	739499.331	181074.507	1131.87	1132.38	739499.124	181074.289	1132.20	1132.27	2.869	3247.296	3247.851	0.546	
4551	739490.328	181092.744	1131.67	1131.67	739499.124	181074.289	1132.20	1132.27	739495.521	181081.781	1132.02	1132.02	0.297	336.041	336.049	0.006	
4552	739495.521	181081.781	1132.02	1132.02	739490.264	181092.714	1131.75	1131.64	739490.328	181092.744	1131.67	1131.67	0.429	485.220	485.205		0.017
4553	739499.580	181073.342	1132.22	1132.22	739499.124	181074.289	1132.20	1132.27	739499.331	181074.507	1131.87	1132.38	0.148	167.232	167.260	0.028	
4554	739499.580	181073.342	1132.22	1132.22	739499.331	181074.507	1131.87	1132.38	739500.150	181072.616	1132.01	1132.25	0.242	273.543	273.602	0.061	
4555	739499.580	181073.342	1132.22	1132.22	739500.150	181072.616	1132.01	1132.25	739500.026	181072.514	1132.19	1132.19	0.074	83.871	83.877	0.006	
4556	739500.026	181072.514	1132.19	1132.19	739499.991	181072.485	1132.24	1132.17	739499.580	181073.342	1132.22	1132.22	0.021	23.728	23.727		
4557	739500.026	181072.514	1132.19	1132.19	739500.150	181072.616	1132.01	1132.25	739501.762	181068.890	1132.29	1132.29	0.313	354.620	354.645	0.025	
4558	739501.762	181068.890	1132.29	1132.29	739501.915	181068.537	1132.31	1132.29	739501.894	181068.528	1132.34	1132.28	0.004	4.977	4.976		
4559	739501.762	181068.890	1132.29	1132.29	739501.894	181068.528	1132.34	1132.28	739499.991	181072.485	1132.24	1132.17	0.083	94.298	94.295		0.003
4560	739501.762	181068.890	1132.29	1132.29	739499.991	181072.485	1132.24	1132.17	739500.026	181072.514	1132.19	1132.19	0.089	100.307	100.305		0.002
4561	739501.894	181068.528	1132.34	1132.28	739501.915	181068.537	1132.31	1132.29	739502.143	181068.009	1132.35	1132.32	0.007	7.439	7.439		
4562	739490.328	181092.744	1131.67	1131.67	739490.264	181092.714	1131.75	1131.64	739488.271	181097.275	1131.56	1131.56	0.176	198.999	198.993		0.007
4563	739488.271	181097.275	1131.56	1131.56	739484.100	181106.815	1131.16	1131.39	739484.725	181106.841	1130.50	1131.62	3.035	3433.342	3434.701	1.367	
												Riporto	12931.020			164844.543	4.250

No.	PRIMO VERTICE				SECONDO VERTICE				TERZO VERTICE				Area	Volumi Prismi		Volumi	
Trian.	E	N	Quota 1	Quota 2	E	N	Quota 1	Quota 2	E	N	Quota 1	Quota 2	Piana	Prisma 1	Prisma 2	Sterro	Riporto
												A Riportare	12931.020			164844.543	4.250
4564	739488.271	181097.275	1131.56	1131.56	739484.725	181106.841	1130.50	1131.62	739491.255	181093.169	1130.50	1132.07	6.993	7907.528	7913.791	6.297	
4565	739488.271	181097.275	1131.56	1131.56	739491.255	181093.169	1130.50	1132.07	739490.328	181092.744	1131.67	1131.67	2.537	2870.225	2871.552	1.320	
4566	739481.961	181111.707	1130.95	1132.12	739482.332	181111.853	1130.50	1132.30	739484.725	181106.841	1130.50	1131.62	1.104	1248.709	1250.210	1.500	
4567	739484.725	181106.841	1130.50	1131.62	739484.100	181106.815	1131.16	1131.39	739481.961	181111.707	1130.95	1132.12	1.557	1760.266	1761.567	1.309	
4568	739479.245	181117.922	1130.69	1130.69	739477.204	181122.590	1130.50	1129.63	739478.882	181119.077	1130.50	1130.50	0.331	374.709	374.613		0.096
4569	739478.882	181119.077	1130.50	1130.50	739482.332	181111.853	1130.50	1132.30	739481.961	181111.707	1130.95	1132.12	1.592	1799.887	1801.457	1.573	
4570	739478.882	181119.077	1130.50	1130.50	739481.961	181111.707	1130.95	1132.12	739479.245	181117.922	1130.69	1130.69	0.440	498.044	498.215	0.172	
4571	739477.386	181125.767	1128.90	1129.66	739477.946	181131.462	1125.83	1131.83	739478.480	181131.555	1125.30	1132.18	1.495	1683.847	1690.642	6.798	
4572	739478.480	181131.555	1125.30	1132.18	739480.249	181127.969	1125.30	1132.10	739477.386	181125.767	1128.90	1129.66	7.081	7976.785	8010.876	34.064	
4573	739475.731	181136.404	1125.63	1129.48	739477.946	181131.462	1125.83	1131.83	739476.127	181132.689	1126.94	1130.50	3.136	3531.372	3545.394	14.013	
4574	739485.992	181113.296	1126.66	1134.05	739487.244	181113.790	1125.30	1134.65	739489.118	181109.990	1125.30	1134.16	2.842	3199.032	3223.286	24.234	
4575	739475.731	181136.404	1125.63	1129.48	739475.633	181137.326	1125.30	1129.26	739478.480	181131.555	1125.30	1132.18	1.030	1158.820	1163.864	5.042	
4576	739478.480	181131.555	1125.30	1132.18	739477.946	181131.462	1125.83	1131.83	739475.731	181136.404	1125.63	1129.48	1.423	1601.158	1609.092	7.935	
4577	739476.803	181126.346	1129.17	1129.52	739477.386	181125.767	1128.90	1129.66	739476.861	181125.808	1129.37	1129.47	0.140	158.121	158.178	0.057	
4578	739476.228	181131.745	1127.27	1130.95	739477.946	181131.462	1125.83	1131.83	739477.386	181125.767	1128.90	1129.66	4.971	5604.252	5621.557	17.303	
4579	739476.228	181131.745	1127.27	1130.95	739477.386	181125.767	1128.90	1129.66	739476.803	181126.346	1129.17	1129.52	1.407	1588.118	1590.367	2.251	
4580	739476.893	181125.508	1129.47	1129.47	739476.861	181125.808	1129.37	1129.47	739477.386	181125.767	1128.90	1129.66	0.078	88.187	88.210	0.023	
4581	739476.893	181125.508	1129.47	1129.47	739477.386	181125.767	1128.90	1129.66	739477.054	181125.087	1129.51	1129.51	0.125	140.740	140.771	0.031	
4582	739477.054	181125.087	1129.51	1129.51	739476.959	181124.890	1129.69	1129.47	739476.893	181125.508	1129.47	1129.47	0.036	40.501	40.499		0.003
4583	739476.228	181131.745	1127.27	1130.95	739476.127	181132.689	1126.94	1130.50	739477.946	181131.462	1125.83	1131.83	0.797	897.517	901.034	3.523	
4584	739480.249	181127.969	1125.30	1132.10	739480.573	181127.313	1125.30	1132.05	739477.386	181125.767	1128.90	1129.66	1.296	1459.706	1465.887	6.172	
4585	739477.386	181125.767	1128.90	1129.66	739480.573	181127.313	1125.30	1132.05	739481.351	181125.735	1125.30	1131.59	3.116	3510.106	3524.437	14.334	
4586	739478.133	181121.607	1130.09	1130.09	739477.204	181122.590	1130.50	1129.63	739476.959	181124.890	1129.69	1129.47	0.948	1071.253	1070.907		0.341
4587	739478.133	181121.607	1130.09	1130.09	739476.959	181124.890	1129.69	1129.47	739477.054	181125.087	1129.51	1129.51	0.272	306.823	306.803		0.019
4588	739477.054	181125.087	1129.51	1129.51	739477.386	181125.767	1128.90	1129.66	739481.351	181125.735	1125.30	1131.59	1.353	1526.521	1529.702	3.184	
4589	739477.054	181125.087	1129.51	1129.51	739481.351	181125.735	1125.30	1131.59	739487.244	181113.790	1125.30	1134.65	27.573	31066.804	31210.607	143.931	
4590	739477.054	181125.087	1129.51	1129.51	739487.244	181113.790	1125.30	1134.65	739485.992	181113.296	1126.66	1134.05	9.589	10808.161	10861.676	53.484	
4591	739477.054	181125.087	1129.51	1129.51	739485.992	181113.296	1126.66	1134.05	739478.133	181121.607	1130.09	1130.09	9.191	10374.265	10396.902	22.602	
4592	739474.073	181134.477	1128.91	1128.91	739473.850	181135.326	1128.80	1128.60	739473.935	181135.421	1128.63	1128.63	0.047	52.686	52.683		0.003
4593	739473.935	181135.421	1128.63	1128.63	739475.423	181137.091	1125.71	1129.15	739475.731	181136.404	1125.63	1129.48	0.768	865.620	867.489	1.869	
4594	739473.935	181135.421	1128.63	1128.63	739475.731	181136.404	1125.63	1129.48	739476.127	181132.689	1126.94	1130.50	3.531	3979.333	3988.062	8.719	
4595	739473.935	181135.421	1128.63	1128.63	739476.127	181132.689	1126.94	1130.50	739474.202	181133.989	1128.98	1129.09	1.205	1359.178	1360.654	1.483	
4596	739473.935	181135.421	1128.63	1128.63	739474.202	181133.989	1128.98	1129.09	739474.073	181134.477	1128.91	1128.91	0.027	30.723	30.724	0.001	
4597	739475.423	181137.091	1125.71	1129.15	739475.633	181137.326	1125.30	1129.26	739475.731	181136.404	1125.63	1129.48	0.108	121.925	122.331	0.405	
4598	739476.497	181126.651	1129.45	1129.45	739476.803	181126.346	1129.17	1129.52	739476.861	181125.808	1129.37	1129.47	0.073	82.971	82.982	0.011	
4599	739476.497	181126.651	1129.45	1129.45	739476.861	181125.808	1129.37	1129.47	739476.799	181125.813	1129.45	1129.45	0.025	28.487	28.488	0.001	
4600	739476.799	181125.813	1129.45	1129.45	739476.346	181125.848	1130.07	1129.28	739476.006	181127.139	1129.89	1129.33	0.286	323.645	323.517		0.129
4601	739476.799	181125.813	1129.45	1129.45	739476.006	181127.139	1129.89	1129.33	739476.497	181126.651	1129.45	1129.45	0.132	149.153	149.129		0.025
4602	739475.531	181128.940	1129.65	1129.65	739474.728	181131.993	1129.24	1130.19	739476.228	181131.745	1127.27	1130.95	2.190	2472.102	2475.484	3.373	
												Riporto	13031.865			165231.557	4.866

No.	PRIMO VERTICE				SECONDO VERTICE				TERZO VERTICE				Area	Volumi Prismi		Volumi	
Trian.	E	N	Quota 1	Quota 2	E	N	Quota 1	Quota 2	E	N	Quota 1	Quota 2	Piana	Prisma 1	Prisma 2	Sterro	Riporto
												A Riportare	13031.865			165231.557	4.866
4603	739475.531	181128.940	1129.65	1129.65	739476.228	181131.745	1127.27	1130.95	739476.803	181126.346	1129.17	1129.52	2.688	3033.930	3037.544	3.602	
4604	739475.531	181128.940	1129.65	1129.65	739476.803	181126.346	1129.17	1129.52	739476.497	181126.651	1129.45	1129.45	0.203	229.163	229.186	0.024	
4605	739476.497	181126.651	1129.45	1129.45	739476.006	181127.139	1129.89	1129.33	739475.531	181128.940	1129.65	1129.65	0.326	368.548	368.487		0.062
4606	739476.799	181125.813	1129.45	1129.45	739476.861	181125.808	1129.37	1129.47	739476.893	181125.508	1129.47	1129.47	0.009	10.413	10.414		
4607	739476.893	181125.508	1129.47	1129.47	739476.959	181124.890	1129.69	1129.47	739476.725	181124.410	1130.26	1129.36	0.088	99.588	99.555		0.033
4608	739476.893	181125.508	1129.47	1129.47	739476.725	181124.410	1130.26	1129.36	739476.346	181125.848	1130.07	1129.28	0.329	371.592	371.409		0.184
4609	739476.893	181125.508	1129.47	1129.47	739476.346	181125.848	1130.07	1129.28	739476.799	181125.813	1129.45	1129.45	0.067	76.182	76.164		0.017
4610	739474.202	181133.989	1128.98	1129.09	739476.127	181132.689	1126.94	1130.50	739476.228	181131.745	1127.27	1130.95	0.843	950.618	952.686	2.068	
4611	739474.202	181133.989	1128.98	1129.09	739476.228	181131.745	1127.27	1130.95	739474.728	181131.993	1129.24	1130.19	1.432	1615.755	1618.020	2.263	
4612	739476.725	181124.410	1130.26	1129.36	739476.959	181124.890	1129.69	1129.47	739477.204	181122.590	1130.50	1129.63	0.328	370.576	370.358		0.216
4613	739472.516	181136.659	1127.54	1127.54	739475.345	181137.265	1125.51	1129.07	739475.423	181137.091	1125.71	1129.15	0.270	303.814	304.445	0.629	
4614	739472.516	181136.659	1127.54	1127.54	739475.423	181137.091	1125.71	1129.15	739473.935	181135.421	1128.63	1128.63	2.106	2374.010	2376.427	2.422	
4615	739473.935	181135.421	1128.63	1128.63	739473.850	181135.326	1128.80	1128.60	739472.427	181136.640	1127.60	1127.49	0.123	139.280	139.267		0.012
4616	739473.935	181135.421	1128.63	1128.63	739472.427	181136.640	1127.60	1127.49	739472.516	181136.659	1127.54	1127.54	0.069	77.343	77.341		0.003
4617	739475.423	181137.091	1125.71	1129.15	739475.345	181137.265	1125.51	1129.07	739475.633	181137.326	1125.30	1129.26	0.027	30.878	30.979	0.099	
4618	739472.516	181136.659	1127.54	1127.54	739472.427	181136.640	1127.60	1127.49	739472.498	181136.692	1127.52	1127.52	0.002	1.849	1.849		
4619	739472.498	181136.692	1127.52	1127.52	739474.484	181138.136	1125.25	1128.38	739475.172	181137.651	1125.28	1128.89	0.978	1101.628	1103.826	2.203	
4620	739472.498	181136.692	1127.52	1127.52	739475.172	181137.651	1125.28	1128.89	739475.345	181137.265	1125.51	1129.07	0.599	674.575	676.008	1.434	
4621	739472.498	181136.692	1127.52	1127.52	739475.345	181137.265	1125.51	1129.07	739472.516	181136.659	1127.54	1127.54	0.052	58.746	58.808	0.061	
4622	739475.172	181137.651	1125.28	1128.89	739475.633	181137.326	1125.30	1129.26	739475.345	181137.265	1125.51	1129.07	0.061	68.490	68.716	0.226	
4623	739472.498	181136.692	1127.52	1127.52	739472.427	181136.640	1127.60	1127.49	739472.409	181136.738	1127.46	1127.46	0.004	4.450	4.450		
4624	739472.409	181136.738	1127.46	1127.46	739472.120	181138.279	1125.20	1126.96	739474.484	181138.136	1125.25	1128.38	1.801	2027.643	2030.581	2.934	
4625	739472.409	181136.738	1127.46	1127.46	739474.484	181138.136	1125.25	1128.38	739472.498	181136.692	1127.52	1127.52	0.110	123.870	123.984	0.114	
4626	739469.911	181137.057	1125.92	1125.92	739470.080	181138.163	1125.15	1125.79	739472.078	181136.867	1127.24	1127.24	1.214	1367.545	1367.803	0.255	
4627	739472.078	181136.867	1127.24	1127.24	739472.427	181136.640	1127.60	1127.49	739469.894	181136.945	1126.00	1125.93	0.234	264.013	263.999		0.014
4628	739472.078	181136.867	1127.24	1127.24	739469.894	181136.945	1126.00	1125.93	739469.911	181137.057	1125.92	1125.92	0.123	138.508	138.506		0.002
4629	739472.409	181136.738	1127.46	1127.46	739472.427	181136.640	1127.60	1127.49	739472.078	181136.867	1127.24	1127.24	0.015	16.977	16.976		0.001
4630	739472.078	181136.867	1127.24	1127.24	739470.080	181138.163	1125.15	1125.79	739472.120	181138.279	1125.20	1126.96	1.438	1618.769	1619.919	1.150	
4631	739472.078	181136.867	1127.24	1127.24	739472.120	181138.279	1125.20	1126.96	739472.409	181136.738	1127.46	1127.46	0.236	266.330	266.469	0.139	
4632	739469.095	181137.720	1125.27	1125.30	739469.135	181137.963	1125.13	1125.27	739470.080	181138.163	1125.15	1125.79	0.111	124.690	124.720	0.030	
4633	739467.172	181136.863	1125.49	1125.43	739467.170	181136.854	1125.50	1125.44	739467.154	181136.847	1125.50	1125.44	0.000	0.073	0.073		
4634	739467.170	181136.854	1125.50	1125.44	739467.172	181136.863	1125.49	1125.43	739467.703	181137.320	1125.30	1125.22	0.002	2.175	2.175		
4635	739467.170	181136.854	1125.50	1125.44	739467.703	181137.320	1125.30	1125.22	739468.361	181137.390	1125.36	1125.28	0.135	151.543	151.533		0.009
4636	739467.902	181137.492	1125.22	1125.22	739468.224	181137.770	1125.10	1125.21	739469.135	181137.963	1125.13	1125.27	0.096	107.515	107.523	0.009	
4637	739467.902	181137.492	1125.22	1125.22	739469.135	181137.963	1125.13	1125.27	739469.095	181137.720	1125.27	1125.30	0.140	157.967	157.975	0.008	
4638	739467.902	181137.492	1125.22	1125.22	739469.095	181137.720	1125.27	1125.30	739468.878	181137.623	1125.29	1125.29	0.033	37.271	37.272		
4639	739468.878	181137.623	1125.29	1125.29	739468.361	181137.390	1125.36	1125.28	739467.703	181137.320	1125.30	1125.22	0.059	65.901	65.898		0.003
4640	739468.878	181137.623	1125.29	1125.29	739467.703	181137.320	1125.30	1125.22	739467.902	181137.492	1125.22	1125.22	0.071	79.783	79.782		0.001
4641	739469.085	181137.663	1125.31	1125.31	739469.095	181137.720	1125.27	1125.30	739470.080	181138.163	1125.15	1125.79	0.026	29.096	29.102	0.006	
												Riporto	13048.313			165251.233	5.423

No.	PRIMO VERTICE				SECONDO VERTICE				TERZO VERTICE				Area	Volumi Prismi		Volumi	
Trian.	E	N	Quota 1	Quota 2	E	N	Quota 1	Quota 2	E	N	Quota 1	Quota 2	Piana	Prisma 1	Prisma 2	Sterro	Riporto
												A Riportare	13048.313			165251.233	5.423
4642	739469.085	181137.663	1125.31	1125.31	739470.080	181138.163	1125.15	1125.79	739469.911	181137.057	1125.92	1125.92	0.508	571.717	571.824	0.107	
4643	739469.911	181137.057	1125.92	1125.92	739469.894	181136.945	1126.00	1125.93	739469.825	181136.942	1125.99	1125.89	0.004	4.322	4.322		
4644	739469.911	181137.057	1125.92	1125.92	739469.825	181136.942	1125.99	1125.89	739469.052	181137.464	1125.45	1125.33	0.067	75.308	75.303		0.005
4645	739469.911	181137.057	1125.92	1125.92	739469.052	181137.464	1125.45	1125.33	739469.085	181137.663	1125.31	1125.31	0.092	103.761	103.757		0.004
4646	739467.170	181136.854	1125.50	1125.44	739467.168	181136.848	1125.50	1125.44	739467.154	181136.847	1125.50	1125.44	0.000	0.046	0.046		
4647	739467.168	181136.848	1125.50	1125.44	739467.170	181136.854	1125.50	1125.44	739468.361	181137.390	1125.36	1125.28	0.003	3.418	3.418		
4648	739467.168	181136.848	1125.50	1125.44	739468.361	181137.390	1125.36	1125.28	739469.052	181137.464	1125.45	1125.33	0.143	161.072	161.060		0.013
4649	739469.052	181137.464	1125.45	1125.33	739468.584	181136.898	1125.76	1125.61	739467.168	181136.848	1125.50	1125.44	0.389	437.878	437.836		0.043
4650	739469.052	181137.464	1125.45	1125.33	739469.206	181136.920	1125.87	1125.63	739468.584	181136.898	1125.76	1125.61	0.171	192.356	192.328		0.029
4651	739468.878	181137.623	1125.29	1125.29	739469.095	181137.720	1125.27	1125.30	739469.085	181137.663	1125.31	1125.31	0.006	6.414	6.414		
4652	739469.085	181137.663	1125.31	1125.31	739469.052	181137.464	1125.45	1125.33	739468.361	181137.390	1125.36	1125.28	0.068	76.000	75.996		0.005
4653	739469.085	181137.663	1125.31	1125.31	739468.361	181137.390	1125.36	1125.28	739468.878	181137.623	1125.29	1125.29	0.014	15.502	15.501		
4654	739469.206	181136.920	1125.87	1125.63	739469.052	181137.464	1125.45	1125.33	739469.825	181136.942	1125.99	1125.89	0.170	191.451	191.425		0.026
4655	739467.244	181137.138	1125.27	1125.27	739467.172	181136.863	1125.49	1125.43	739467.154	181136.847	1125.50	1125.44	0.002	2.137	2.137		
4656	739467.244	181137.138	1125.27	1125.27	739467.154	181136.847	1125.50	1125.44	739467.066	181136.828	1125.48	1125.48	0.012	13.448	13.447		
4657	739467.066	181136.828	1125.48	1125.48	739464.836	181136.337	1125.00	1126.41	739467.114	181137.300	1125.07	1125.23	0.514	578.902	579.171	0.268	
4658	739467.066	181136.828	1125.48	1125.48	739467.114	181137.300	1125.07	1125.23	739467.279	181137.275	1125.16	1125.19	0.040	44.492	44.494	0.002	
4659	739467.066	181136.828	1125.48	1125.48	739467.279	181137.275	1125.16	1125.19	739467.244	181137.138	1125.27	1125.27	0.007	7.616	7.616		
4660	739467.244	181137.138	1125.27	1125.27	739467.279	181137.275	1125.16	1125.19	739467.409	181137.289	1125.20	1125.20	0.009	9.744	9.744		
4661	739467.409	181137.289	1125.20	1125.20	739467.703	181137.320	1125.30	1125.22	739467.172	181136.863	1125.49	1125.43	0.059	66.336	66.334		0.002
4662	739467.409	181137.289	1125.20	1125.20	739467.172	181136.863	1125.49	1125.43	739467.244	181137.138	1125.27	1125.27	0.017	19.413	19.413		
4663	739467.114	181137.300	1125.07	1125.23	739467.244	181137.356	1125.07	1125.18	739467.279	181137.275	1125.16	1125.19	0.006	7.026	7.027	0.001	
4664	739467.409	181137.289	1125.20	1125.20	739467.279	181137.275	1125.16	1125.19	739467.317	181137.387	1125.07	1125.18	0.007	7.892	7.892		
4665	739467.409	181137.289	1125.20	1125.20	739467.317	181137.387	1125.07	1125.18	739468.224	181137.770	1125.10	1125.21	0.062	69.826	69.831	0.004	
4666	739467.409	181137.289	1125.20	1125.20	739468.224	181137.770	1125.10	1125.21	739467.902	181137.492	1125.22	1125.22	0.036	40.331	40.332	0.001	
4667	739467.902	181137.492	1125.22	1125.22	739467.703	181137.320	1125.30	1125.22	739467.409	181137.289	1125.20	1125.20	0.022	24.980	24.979		
4668	739467.279	181137.275	1125.16	1125.19	739467.244	181137.356	1125.07	1125.18	739467.317	181137.387	1125.07	1125.18	0.003	3.937	3.937		
4669	739570.341	181134.254	1142.76	1148.89	739570.488	181134.437	1142.50	1148.89	739577.827	181132.698	1142.50	1148.92	0.799	913.309	918.354	5.048	
4670	739570.341	181134.254	1142.76	1148.89	739577.827	181132.698	1142.50	1148.92	739578.085	181128.390	1147.48	1149.01	15.924	18221.132	18295.821	74.679	
4671	739580.043	181126.908	1148.68	1148.68	739578.085	181128.390	1147.48	1149.01	739577.827	181132.698	1142.50	1148.92	4.026	4615.097	4625.749	10.669	
4672	739577.827	181132.698	1142.50	1148.92	739579.069	181132.404	1142.50	1148.69	739580.043	181126.908	1148.68	1148.68	3.270	3742.529	3756.271	13.730	
4673	739579.069	181132.404	1142.50	1148.69	739579.690	181132.257	1142.50	1148.59	739580.043	181126.908	1148.68	1148.68	1.635	1871.265	1877.959	6.708	
4674	739580.043	181126.908	1148.68	1148.68	739579.690	181132.257	1142.50	1148.59	739584.128	181131.205	1142.50	1142.50	11.684	13372.768	13396.498	23.719	
4675	739570.488	181134.437	1142.50	1148.89	739570.341	181134.254	1142.76	1148.89	739569.922	181134.571	1142.50	1148.89	0.062	70.427	70.815	0.391	
4676	739570.307	181134.210	1142.97	1148.89	739570.341	181134.254	1142.76	1148.89	739578.085	181128.390	1147.48	1149.01	0.270	309.054	310.275	1.216	
4677	739570.307	181134.210	1142.97	1148.89	739578.085	181128.390	1147.48	1149.01	739578.108	181128.006	1148.77	1149.01	1.426	1635.291	1638.943	3.656	
4678	739578.108	181128.006	1148.77	1149.01	739575.103	181129.711	1148.90	1148.98	739570.307	181134.210	1142.97	1148.89	2.671	3063.499	3069.057	5.554	
4679	739580.043	181126.908	1148.68	1148.68	739578.108	181128.006	1148.77	1149.01	739578.085	181128.390	1147.48	1149.01	0.359	412.121	412.332	0.212	
4680	739569.922	181134.571	1142.50	1148.89	739570.341	181134.254	1142.76	1148.89	739570.307	181134.210	1142.97	1148.89	0.015	16.692	16.782	0.092	
												Riporto	13092.884			165397.290	5.550

No.	PRIMO VERTICE				SECONDO VERTICE				TERZO VERTICE				Area	Volumi Prismi		Volumi	
Trian.	E	N	Quota 1	Quota 2	E	N	Quota 1	Quota 2	E	N	Quota 1	Quota 2	Piana	Prisma 1	Prisma 2	Sterro	Riporto
												A Riportare	13092.884			165397.290	5.550
4681	739495.600	181095.163	1125.30	1133.94	739490.391	181107.080	1125.30	1133.73	739501.104	181107.531	1125.30	1137.71	65.008	73153.547	73792.338	639.048	
4682	739495.600	181095.163	1125.30	1133.94	739501.104	181107.531	1125.30	1137.71	739525.934	181102.437	1125.30	1146.08	167.567	188563.604	190899.997	2335.996	
4683	739525.934	181102.437	1125.30	1146.08	739521.252	181097.521	1125.30	1143.66	739495.600	181095.163	1125.30	1133.94	57.533	64741.365	65657.724	916.421	
4684	739490.391	181107.080	1125.30	1133.73	739489.118	181109.990	1125.30	1134.16	739501.104	181107.531	1125.30	1137.71	15.874	17863.548	18020.700	157.192	
4685	739521.252	181097.521	1125.30	1143.66	739525.934	181102.437	1125.30	1146.08	739534.412	181100.697	1125.30	1148.31	24.912	28033.771	28549.886	516.177	
4686	739534.412	181100.697	1125.30	1148.31	739531.710	181098.482	1125.30	1147.04	739521.252	181097.521	1125.30	1143.66	10.284	11572.500	11788.873	216.333	
4687	739531.710	181098.482	1125.30	1147.04	739534.412	181100.697	1125.30	1148.31	739537.907	181099.980	1125.30	1149.44	4.839	5445.754	5556.888	111.103	
4688	739531.710	181098.482	1125.30	1147.04	739537.907	181099.980	1125.30	1149.44	739538.385	181099.096	1125.30	1149.48	3.097	3485.162	3557.494	72.315	
4689	739538.385	181099.096	1125.30	1149.48	739537.907	181099.980	1125.30	1149.44	739541.030	181099.339	1125.30	1149.53	1.227	1380.931	1410.608	29.669	
4690	739532.028	181108.835	1125.30	1149.21	739525.934	181102.437	1125.30	1146.08	739501.104	181107.531	1125.30	1137.71	94.953	106850.147	108657.443	1806.937	
4691	739501.104	181107.531	1125.30	1137.71	739489.118	181109.990	1125.30	1134.16	739500.670	181119.083	1125.30	1141.10	68.698	77305.334	78154.229	849.033	
4692	739501.104	181107.531	1125.30	1137.71	739500.670	181119.083	1125.30	1141.10	739516.808	181125.445	1125.30	1148.84	94.594	106446.225	108078.060	1631.729	
4693	739501.104	181107.531	1125.30	1137.71	739516.808	181125.445	1125.30	1148.84	739532.028	181108.835	1125.30	1149.21	266.747	300170.692	305493.989	5324.370	
4694	739516.808	181125.445	1125.30	1148.84	739515.392	181130.672	1125.30	1148.75	739520.474	181134.672	1125.30	1148.73	16.114	18132.867	18511.139	378.125	
4695	739520.474	181134.672	1125.30	1148.73	739522.691	181130.861	1125.30	1148.80	739516.808	181125.445	1125.30	1148.84	17.214	19370.568	19774.924	404.357	
4696	739525.934	181102.437	1125.30	1146.08	739532.028	181108.835	1125.30	1149.21	739536.565	181102.462	1125.30	1149.32	33.932	38184.123	38961.288	777.089	
4697	739536.565	181102.462	1125.30	1149.32	739534.412	181100.697	1125.30	1148.31	739525.934	181102.437	1125.30	1146.08	9.355	10527.120	10738.563	211.355	
4698	739516.808	181125.445	1125.30	1148.84	739522.691	181130.861	1125.30	1148.80	739525.648	181125.779	1125.30	1148.93	22.956	25832.678	26373.497	540.820	
4699	739516.808	181125.445	1125.30	1148.84	739525.648	181125.779	1125.30	1148.93	739533.138	181112.904	1125.30	1149.17	58.158	65445.569	66822.952	1377.039	
4700	739516.808	181125.445	1125.30	1148.84	739533.138	181112.904	1125.30	1149.17	739532.028	181108.835	1125.30	1149.21	40.184	45218.650	46174.110	955.813	
4701	739534.412	181100.697	1125.30	1148.31	739536.565	181102.462	1125.30	1149.32	739537.907	181099.980	1125.30	1149.44	3.856	4339.368	4430.850	91.441	
4702	739532.028	181108.835	1125.30	1149.21	739535.195	181109.369	1125.30	1149.25	739538.395	181103.870	1125.30	1149.34	9.562	10760.193	10989.377	229.249	
4703	739538.395	181103.870	1125.30	1149.34	739536.565	181102.462	1125.30	1149.32	739532.028	181108.835	1125.30	1149.21	9.025	10156.218	10372.736	216.486	
4704	739533.138	181112.904	1125.30	1149.17	739534.465	181110.624	1125.30	1149.22	739532.028	181108.835	1125.30	1149.21	3.965	4462.019	4556.792	94.787	
4705	739537.907	181099.980	1125.30	1149.44	739536.565	181102.462	1125.30	1149.32	739539.464	181102.031	1125.30	1149.40	3.308	3723.008	3802.694	79.690	
4706	739537.907	181099.980	1125.30	1149.44	739539.464	181102.031	1125.30	1149.40	739541.030	181099.339	1125.30	1149.53	3.702	4165.472	4254.888	89.440	
4707	739532.028	181108.835	1125.30	1149.21	739534.465	181110.624	1125.30	1149.22	739535.195	181109.369	1125.30	1149.25	2.182	2455.632	2507.848	52.239	
4708	739536.565	181102.462	1125.30	1149.32	739538.395	181103.870	1125.30	1149.34	739539.464	181102.031	1125.30	1149.40	2.435	2740.399	2798.970	58.538	
4709	739511.784	181127.831	1125.30	1147.64	739513.001	181128.790	1125.30	1148.66	739516.808	181125.445	1125.30	1148.84	3.861	4344.658	4433.777	89.089	
4710	739508.835	181125.510	1125.30	1144.96	739511.784	181127.831	1125.30	1147.64	739516.808	181125.445	1125.30	1148.84	9.349	10519.877	10724.145	204.232	
4711	739500.670	181119.083	1125.30	1141.10	739508.835	181125.510	1125.30	1144.96	739516.808	181125.445	1125.30	1148.84	25.887	29130.189	29639.352	509.217	
4712	739513.001	181128.790	1125.30	1148.66	739515.392	181130.672	1125.30	1148.75	739516.808	181125.445	1125.30	1148.84	7.581	8531.276	8709.081	177.751	
4713	739520.474	181134.672	1125.30	1148.73	739523.776	181131.859	1125.30	1148.79	739522.691	181130.861	1125.30	1148.80	3.174	3571.421	3645.919	74.470	
4714	739525.648	181125.779	1125.30	1148.93	739522.691	181130.861	1125.30	1148.80	739523.776	181131.859	1125.30	1148.79	4.233	4762.864	4862.503	99.598	
4715	739523.776	181131.859	1125.30	1148.79	739530.689	181125.969	1125.30	1148.98	739525.648	181125.779	1125.30	1148.93	15.502	17444.941	17810.830	365.918	
4716	739525.648	181125.779	1125.30	1148.93	739530.689	181125.969	1125.30	1148.98	739535.569	181121.812	1125.30	1149.09	10.941	12312.266	12571.571	259.349	
4717	739525.648	181125.779	1125.30	1148.93	739535.569	181121.812	1125.30	1149.09	739533.138	181112.904	1125.30	1149.17	49.010	55150.978	56315.636	1164.406	
4718	739538.395	181103.870	1125.30	1149.34	739535.195	181109.369	1125.30	1149.25	739547.701	181111.477	1125.30	1149.41	37.758	42489.130	43396.620	907.253	
4719	739538.395	181103.870	1125.30	1149.34	739547.701	181111.477	1125.30	1149.41	739547.975	181111.243	1125.30	1149.42	2.131	2397.970	2449.303	51.264	
												Riporto	14373.594			189462.628	5.550

No.	PRIMO VERTICE				SECONDO VERTICE				TERZO VERTICE				Area	Volumi Prismi		Volumi	
Trian.	E	N	Quota 1	Quota 2	E	N	Quota 1	Quota 2	E	N	Quota 1	Quota 2	Piana	Prisma 1	Prisma 2	Sterro	Riporto
												A Riportare	14373.594			189462.628	5.550
4720	739534.465	181110.624	1125.30	1149.22	739533.138	181112.904	1125.30	1149.17	739535.569	181121.812	1125.30	1149.09	8.682	9769.627	9976.761	207.129	
4721	739535.569	181121.812	1125.30	1149.09	739542.112	181116.237	1125.30	1149.22	739534.465	181110.624	1125.30	1149.22	39.679	44650.713	45598.022	947.185	
4722	739541.030	181099.339	1125.30	1149.53	739539.464	181102.031	1125.30	1149.40	739547.200	181100.884	1125.30	1149.61	9.515	10706.729	10937.095	230.334	
4723	739535.195	181109.369	1125.30	1149.25	739534.465	181110.624	1125.30	1149.22	739542.112	181116.237	1125.30	1149.22	6.847	7705.196	7869.055	163.897	
4724	739535.195	181109.369	1125.30	1149.25	739542.112	181116.237	1125.30	1149.22	739547.701	181111.477	1125.30	1149.41	35.655	40122.668	40978.260	855.744	
4725	739551.916	181107.885	1125.30	1149.51	739557.197	181103.386	1125.30	1149.68	739552.521	181102.215	1125.30	1149.63	13.611	15316.107	15646.923	330.859	
4726	739539.464	181102.031	1125.30	1149.40	739538.395	181103.870	1125.30	1149.34	739547.975	181111.243	1125.30	1149.42	12.750	14347.213	14654.276	306.972	
4727	739539.464	181102.031	1125.30	1149.40	739547.975	181111.243	1125.30	1149.42	739548.530	181110.770	1125.30	1149.44	4.569	5141.700	5251.904	110.204	
4728	739548.530	181110.770	1125.30	1149.44	739549.537	181101.468	1125.30	1149.65	739547.200	181100.884	1125.30	1149.61	11.163	12562.209	12833.112	270.877	
4729	739548.530	181110.770	1125.30	1149.44	739547.200	181100.884	1125.30	1149.61	739539.464	181102.031	1125.30	1149.40	39.002	43888.729	44831.884	943.141	
4730	739548.530	181110.770	1125.30	1149.44	739548.917	181110.440	1125.30	1149.45	739552.320	181102.165	1125.30	1149.64	1.040	1169.994	1195.164	25.227	
4731	739548.530	181110.770	1125.30	1149.44	739552.320	181102.165	1125.30	1149.64	739549.537	181101.468	1125.30	1149.65	13.295	14960.495	15283.245	322.827	
4732	739548.917	181110.440	1125.30	1149.45	739551.916	181107.885	1125.30	1149.51	739552.521	181102.215	1125.30	1149.63	7.729	8697.756	8885.031	187.274	
4733	739552.521	181102.215	1125.30	1149.63	739552.320	181102.165	1125.30	1149.64	739548.917	181110.440	1125.30	1149.45	0.917	1031.577	1053.828	22.280	
4734	739529.962	181138.534	1125.30	1148.73	739530.581	181138.786	1125.30	1148.73	739530.656	181138.686	1125.30	1148.73	0.040	45.462	46.409	0.937	
4735	739529.962	181138.534	1125.30	1148.73	739530.656	181138.686	1125.30	1148.73	739530.827	181138.349	1125.30	1148.74	0.130	146.216	149.261	3.046	
4736	739523.776	181131.859	1125.30	1148.79	739520.474	181134.672	1125.30	1148.73	739529.962	181138.534	1125.30	1148.73	19.721	22192.080	22654.531	462.457	
4737	739523.776	181131.859	1125.30	1148.79	739529.962	181138.534	1125.30	1148.73	739530.827	181138.349	1125.30	1148.74	3.459	3892.573	3973.703	81.067	
4738	739523.776	181131.859	1125.30	1148.79	739530.827	181138.349	1125.30	1148.74	739536.766	181126.198	1125.30	1149.04	62.110	69892.839	71356.016	1463.477	
4739	739536.766	181126.198	1125.30	1149.04	739530.689	181125.969	1125.30	1148.98	739523.776	181131.859	1125.30	1148.79	18.688	21029.948	21471.715	441.761	
4740	739530.689	181125.969	1125.30	1148.98	739536.766	181126.198	1125.30	1149.04	739535.569	181121.812	1125.30	1149.09	13.190	14842.487	15155.565	313.107	
4741	739547.975	181111.243	1125.30	1149.42	739547.701	181111.477	1125.30	1149.41	739548.440	181111.601	1125.30	1149.42	0.103	116.413	118.908	2.484	
4742	739535.569	181121.812	1125.30	1149.09	739536.766	181126.198	1125.30	1149.04	739542.697	181122.672	1125.30	1149.15	15.117	17011.153	17370.802	359.633	
4743	739535.569	181121.812	1125.30	1149.09	739542.697	181122.672	1125.30	1149.15	739545.607	181118.802	1125.30	1149.22	15.044	16928.991	17287.820	358.799	
4744	739545.607	181118.802	1125.30	1149.22	739542.112	181116.237	1125.30	1149.22	739535.569	181121.812	1125.30	1149.09	18.134	20405.864	20838.849	432.968	
4745	739542.112	181116.237	1125.30	1149.22	739545.607	181118.802	1125.30	1149.22	739547.819	181115.860	1125.30	1149.32	7.978	8977.683	9168.807	191.153	
4746	739542.112	181116.237	1125.30	1149.22	739547.819	181115.860	1125.30	1149.32	739548.440	181111.601	1125.30	1149.42	12.036	13544.109	13833.237	289.033	
4747	739548.440	181111.601	1125.30	1149.42	739547.701	181111.477	1125.30	1149.41	739542.112	181116.237	1125.30	1149.22	2.105	2369.137	2419.775	50.697	
4748	739551.916	181107.885	1125.30	1149.51	739551.602	181110.827	1125.30	1149.44	739557.197	181103.386	1125.30	1149.68	7.062	7946.878	8118.058	171.207	
4749	739530.827	181138.349	1125.30	1148.74	739530.919	181138.337	1125.30	1148.74	739538.608	181128.110	1125.30	1148.98	0.424	477.474	487.454	9.949	
4750	739530.827	181138.349	1125.30	1148.74	739538.608	181128.110	1125.30	1148.98	739536.766	181126.198	1125.30	1149.04	16.869	18982.410	19380.884	398.517	
4751	739536.766	181126.198	1125.30	1149.04	739538.608	181128.110	1125.30	1148.98	739539.341	181127.136	1125.30	1149.02	1.598	1798.007	1835.898	37.889	
4752	739547.975	181111.243	1125.30	1149.42	739548.440	181111.601	1125.30	1149.42	739548.530	181110.770	1125.30	1149.44	0.209	235.545	240.595	5.043	
4753	739536.766	181126.198	1125.30	1149.04	739539.341	181127.136	1125.30	1149.02	739542.697	181122.672	1125.30	1149.15	7.321	8238.731	8412.748	174.044	
4754	739547.819	181115.860	1125.30	1149.32	739550.481	181112.320	1125.30	1149.40	739548.440	181111.601	1125.30	1149.42	4.570	5142.125	5252.170	109.997	
4755	739548.440	181111.601	1125.30	1149.42	739548.917	181110.440	1125.30	1149.45	739548.530	181110.770	1125.30	1149.44	0.146	164.236	167.759	3.524	
4756	739530.656	181138.686	1125.30	1148.73	739530.878	181138.392	1125.30	1148.74	739530.827	181138.349	1125.30	1148.74	0.012	13.807	14.095	0.281	
4757	739530.827	181138.349	1125.30	1148.74	739530.878	181138.392	1125.30	1148.74	739530.919	181138.337	1125.30	1148.74	0.002	2.570	2.624	0.047	
4758	739548.917	181110.440	1125.30	1149.45	739548.440	181111.601	1125.30	1149.42	739550.481	181112.320	1125.30	1149.40	1.356	1526.224	1558.944	32.707	
												Riporto	14805.473			199780.402	5.550

No.	PRIMO VERTICE				SECONDO VERTICE				TERZO VERTICE				Area	Volumi Prismi		Volumi	
Trian.	E	N	Quota 1	Quota 2	E	N	Quota 1	Quota 2	E	N	Quota 1	Quota 2	Piana	Prisma 1	Prisma 2	Sterro	Riporto
												A Riportare	14805.473			199780.402	5.550
4759	739548.917	181110.440	1125.30	1149.45	739550.481	181112.320	1125.30	1149.40	739551.602	181110.827	1125.30	1149.44	2.221	2499.591	2553.188	53.593	
4760	739548.917	181110.440	1125.30	1149.45	739551.602	181110.827	1125.30	1149.44	739551.916	181107.885	1125.30	1149.51	4.010	4512.896	4609.801	96.906	
4761	739530.581	181138.786	1125.30	1148.73	739530.601	181138.796	1125.30	1148.73	739530.656	181138.686	1125.30	1148.73	0.001	1.547	1.580	0.023	
4762	739546.449	181136.249	1125.30	1148.74	739547.870	181147.882	1125.30	1148.47	739548.810	181148.376	1125.30	1148.46	5.117	5757.623	5876.625	118.952	
4763	739548.810	181148.376	1125.30	1148.46	739549.479	181136.702	1125.30	1148.72	739546.449	181136.249	1125.30	1148.74	17.838	20072.695	20489.049	416.409	
4764	739549.479	181136.702	1125.30	1148.72	739554.635	181131.527	1125.30	1148.88	739555.037	181127.119	1125.30	1148.99	10.324	11617.202	11860.472	243.281	
4765	739549.479	181136.702	1125.30	1148.72	739555.037	181127.119	1125.30	1148.99	739549.256	181129.654	1125.30	1148.90	20.655	23242.955	23729.839	486.768	
4766	739549.479	181136.702	1125.30	1148.72	739548.810	181148.376	1125.30	1148.46	739550.929	181149.491	1125.30	1148.45	12.742	14338.089	14634.267	296.205	
4767	739551.408	181112.646	1125.30	1149.39	739550.103	181120.863	1125.30	1149.17	739555.697	181119.871	1125.30	1149.23	22.336	25134.328	25669.565	535.123	
4768	739555.697	181119.871	1125.30	1149.23	739556.119	181115.232	1125.30	1149.35	739551.408	181112.646	1125.30	1149.39	11.473	12910.354	13185.988	275.581	
4769	739550.103	181120.863	1125.30	1149.17	739555.478	181122.270	1125.30	1149.14	739555.697	181119.871	1125.30	1149.23	6.601	7428.532	7586.157	157.656	
4770	739547.218	181119.985	1125.30	1149.23	739545.607	181118.802	1125.30	1149.22	739542.697	181122.672	1125.30	1149.15	4.839	5444.820	5560.457	115.628	
4771	739549.256	181129.654	1125.30	1148.90	739555.037	181127.119	1125.30	1148.99	739555.478	181122.270	1125.30	1149.14	13.457	15143.237	15462.314	318.971	
4772	739549.256	181129.654	1125.30	1148.90	739555.478	181122.270	1125.30	1149.14	739550.103	181120.863	1125.30	1149.17	24.222	27256.653	27832.386	575.709	
4773	739549.479	181136.702	1125.30	1148.72	739553.778	181140.946	1125.30	1148.71	739554.635	181131.527	1125.30	1148.88	22.065	24829.401	25347.296	517.866	
4774	739545.607	181118.802	1125.30	1149.22	739547.218	181119.985	1125.30	1149.23	739547.819	181115.860	1125.30	1149.32	3.678	4139.055	4227.175	88.125	
4775	739551.602	181110.827	1125.30	1149.44	739551.408	181112.646	1125.30	1149.39	739556.648	181109.419	1125.30	1149.54	4.453	5010.692	5118.257	107.560	
4776	739551.602	181110.827	1125.30	1149.44	739556.648	181109.419	1125.30	1149.54	739557.197	181103.386	1125.30	1149.68	14.835	16693.559	17053.317	359.749	
4777	739530.919	181138.337	1125.30	1148.74	739546.449	181136.249	1125.30	1148.74	739538.608	181128.110	1125.30	1148.98	71.385	80329.922	82009.024	1678.881	
4778	739539.341	181127.136	1125.30	1149.02	739538.608	181128.110	1125.30	1148.98	739546.449	181136.249	1125.30	1148.74	6.802	7653.740	7814.353	160.524	
4779	739546.449	181136.249	1125.30	1148.74	739546.306	181129.675	1125.30	1148.95	739539.341	181127.136	1125.30	1149.02	22.712	25558.282	26094.348	536.098	
4780	739549.479	181136.702	1125.30	1148.72	739550.929	181149.491	1125.30	1148.45	739552.905	181150.531	1125.30	1148.47	11.882	13370.288	13646.510	276.373	
4781	739552.905	181150.531	1125.30	1148.47	739553.778	181140.946	1125.30	1148.71	739549.479	181136.702	1125.30	1148.72	22.455	25269.133	25793.139	524.076	
4782	739542.697	181122.672	1125.30	1149.15	739539.341	181127.136	1125.30	1149.02	739546.306	181129.675	1125.30	1148.95	19.806	22288.054	22758.203	470.242	
4783	739546.306	181129.675	1125.30	1148.95	739547.218	181119.985	1125.30	1149.23	739542.697	181122.672	1125.30	1149.15	20.679	23270.048	23762.353	492.343	
4784	739547.819	181115.860	1125.30	1149.32	739547.218	181119.985	1125.30	1149.23	739551.408	181112.646	1125.30	1149.39	6.437	7243.000	7397.568	154.552	
4785	739551.408	181112.646	1125.30	1149.39	739550.481	181112.320	1125.30	1149.40	739547.819	181115.860	1125.30	1149.32	2.075	2334.655	2384.600	49.993	
4786	739546.306	181129.675	1125.30	1148.95	739550.103	181120.863	1125.30	1149.17	739547.218	181119.985	1125.30	1149.23	14.378	16179.781	16522.188	342.364	
4787	739546.449	181136.249	1125.30	1148.74	739549.256	181129.654	1125.30	1148.90	739546.306	181129.675	1125.30	1148.95	9.698	10913.330	11141.857	228.508	
4788	739546.306	181129.675	1125.30	1148.95	739549.256	181129.654	1125.30	1148.90	739550.103	181120.863	1125.30	1149.17	12.958	14581.448	14888.630	307.210	
4789	739546.449	181136.249	1125.30	1148.74	739549.479	181136.702	1125.30	1148.72	739549.256	181129.654	1125.30	1148.90	10.627	11958.800	12208.419	249.675	
4790	739547.218	181119.985	1125.30	1149.23	739550.103	181120.863	1125.30	1149.17	739551.408	181112.646	1125.30	1149.39	12.426	13982.885	14280.647	297.775	
4791	739530.878	181138.392	1125.30	1148.74	739530.656	181138.686	1125.30	1148.73	739530.601	181138.796	1125.30	1148.73	0.004	4.642	4.739	0.094	
4792	739530.878	181138.392	1125.30	1148.74	739530.601	181138.796	1125.30	1148.73	739532.612	181139.854	1125.30	1148.70	0.553	622.015	634.961	12.951	
4793	739530.919	181138.337	1125.30	1148.74	739530.878	181138.392	1125.30	1148.74	739532.612	181139.854	1125.30	1148.70	0.078	87.386	89.205	1.828	
4794	739530.919	181138.337	1125.30	1148.74	739532.612	181139.854	1125.30	1148.70	739547.870	181147.882	1125.30	1148.47	4.777	5376.111	5487.606	111.565	
4795	739547.870	181147.882	1125.30	1148.47	739546.449	181136.249	1125.30	1148.74	739530.919	181138.337	1125.30	1148.74	91.814	103318.034	105462.008	2143.857	
4796	739550.481	181112.320	1125.30	1149.40	739551.408	181112.646	1125.30	1149.39	739551.602	181110.827	1125.30	1149.44	0.875	984.332	1005.423	21.120	
4797	739551.408	181112.646	1125.30	1149.39	739556.119	181115.232	1125.30	1149.35	739556.648	181109.419	1125.30	1149.54	14.377	16177.896	16524.787	346.845	
												Riporto	15363.135			212951.381	5.550

No.	PRIMO VERTICE				SECONDO VERTICE				TERZO VERTICE				Area	Volumi Prismi		Volumi	
Trian.	E	N	Quota 1	Quota 2	E	N	Quota 1	Quota 2	E	N	Quota 1	Quota 2	Piana	Prisma 1	Prisma 2	Sterro	Riporto
												A Riportare	15363.135			212951.381	5.550
4798	739503.452	181078.833	1125.30	1134.50	739495.600	181095.163	1125.30	1133.94	739521.252	181097.521	1125.30	1143.66	218.706	246109.961	248749.525	2639.661	
4799	739504.663	181076.315	1125.30	1134.37	739503.452	181078.833	1125.30	1134.50	739521.252	181097.521	1125.30	1143.66	33.726	37951.625	38363.417	411.843	
4800	739504.663	181076.315	1125.30	1134.37	739521.252	181097.521	1125.30	1143.66	739531.710	181098.482	1125.30	1147.04	102.915	115810.429	117497.346	1686.859	
4801	739504.715	181076.207	1125.30	1134.37	739504.663	181076.315	1125.30	1134.37	739531.710	181098.482	1125.30	1147.04	2.037	2292.101	2319.176	26.912	
4802	739504.715	181076.207	1125.30	1134.37	739531.710	181098.482	1125.30	1147.04	739538.385	181099.096	1125.30	1149.48	66.055	74332.083	75542.943	1210.880	
4803	739538.385	181099.096	1125.30	1149.48	739538.965	181098.024	1125.30	1149.53	739504.715	181076.207	1125.30	1134.37	24.685	27777.952	28250.923	473.041	
4804	739538.965	181098.024	1125.30	1149.53	739538.385	181099.096	1125.30	1149.48	739541.030	181099.339	1125.30	1149.53	1.488	1674.660	1710.696	36.049	
4805	739495.600	181095.163	1125.30	1133.94	739503.452	181078.833	1125.30	1134.50	739501.336	181076.611	1129.25	1133.41	26.001	29292.818	29483.525	190.602	
4806	739502.082	181074.199	1129.76	1133.15	739501.336	181076.611	1129.25	1133.41	739503.452	181078.833	1125.30	1134.50	3.381	3813.781	3832.661	18.866	
4807	739503.452	181078.833	1125.30	1134.50	739504.663	181076.315	1125.30	1134.37	739502.082	181074.199	1129.76	1133.15	4.531	5105.155	5137.862	32.721	
4808	739503.154	181070.731	1130.50	1133.04	739502.082	181074.199	1129.76	1133.15	739504.663	181076.315	1125.30	1134.37	5.610	6330.583	6358.620	28.050	
4809	739504.663	181076.315	1125.30	1134.37	739504.715	181076.207	1125.30	1134.37	739503.154	181070.731	1130.50	1133.04	0.227	255.465	257.026	1.550	
4810	739492.164	181093.586	1130.50	1132.46	739495.600	181095.163	1125.30	1133.94	739501.336	181076.611	1129.25	1133.41	36.395	41066.468	41245.593	179.063	
4811	739492.164	181093.586	1130.50	1132.46	739501.336	181076.611	1129.25	1133.41	739500.665	181075.907	1130.50	1133.07	8.924	10084.470	10110.312	25.877	
4812	739500.665	181075.907	1130.50	1133.07	739501.336	181076.611	1129.25	1133.41	739502.082	181074.199	1129.76	1133.15	1.072	1210.979	1214.595	3.613	
4813	739500.665	181075.907	1130.50	1133.07	739502.082	181074.199	1129.76	1133.15	739501.655	181073.849	1130.50	1132.95	0.613	692.431	694.149	1.716	
4814	739501.655	181073.849	1130.50	1132.95	739502.082	181074.199	1129.76	1133.15	739503.154	181070.731	1130.50	1133.04	0.928	1048.896	1051.489	2.589	
4815	739491.255	181093.169	1130.50	1132.07	739499.928	181075.133	1130.50	1132.68	739499.331	181074.507	1131.87	1132.38	8.098	9158.939	9170.439	11.488	
4816	739499.331	181074.507	1131.87	1132.38	739499.928	181075.133	1130.50	1132.68	739500.859	181073.196	1130.50	1132.58	0.870	983.478	984.861	1.382	
4817	739499.331	181074.507	1131.87	1132.38	739500.859	181073.196	1130.50	1132.58	739500.150	181072.616	1132.01	1132.25	0.908	1027.219	1028.074	0.854	
4818	739501.925	181068.541	1132.29	1132.29	739501.915	181068.537	1132.31	1132.29	739501.762	181068.890	1132.29	1132.29	0.002	2.345	2.345		
4819	739501.762	181068.890	1132.29	1132.29	739500.150	181072.616	1132.01	1132.25	739500.859	181073.196	1130.50	1132.58	1.788	2023.691	2025.073	1.377	
4820	739501.762	181068.890	1132.29	1132.29	739500.859	181073.196	1130.50	1132.58	739502.741	181069.282	1130.50	1132.69	2.285	2584.298	2587.547	3.243	
4821	739501.762	181068.890	1132.29	1132.29	739502.741	181069.282	1130.50	1132.69	739502.506	181068.783	1131.23	1132.53	0.198	224.232	224.462	0.230	
4822	739501.762	181068.890	1132.29	1132.29	739502.506	181068.783	1131.23	1132.53	739501.925	181068.541	1132.29	1132.29	0.121	137.086	137.138	0.053	
4823	739501.925	181068.541	1132.29	1132.29	739502.506	181068.783	1131.23	1132.53	739502.153	181068.030	1132.32	1132.32	0.176	199.261	199.337	0.077	
4824	739502.153	181068.030	1132.32	1132.32	739502.143	181068.009	1132.35	1132.32	739501.915	181068.537	1132.31	1132.29	0.005	5.700	5.700		
4825	739502.153	181068.030	1132.32	1132.32	739501.915	181068.537	1132.31	1132.29	739501.925	181068.541	1132.29	1132.29	0.003	3.409	3.409		
4826	739491.255	181093.169	1130.50	1132.07	739500.501	181075.734	1130.50	1132.98	739499.928	181075.133	1130.50	1132.68	7.774	8787.999	8804.152	16.172	
4827	739499.928	181075.133	1130.50	1132.68	739500.501	181075.734	1130.50	1132.98	739501.547	181073.761	1130.50	1132.90	0.880	994.374	996.446	2.077	
4828	739499.928	181075.133	1130.50	1132.68	739501.547	181073.761	1130.50	1132.90	739500.859	181073.196	1130.50	1132.58	0.929	1050.614	1052.680	2.062	
4829	739500.859	181073.196	1130.50	1132.58	739501.547	181073.761	1130.50	1132.90	739503.154	181070.731	1130.50	1133.04	1.496	1691.564	1695.067	3.501	
4830	739500.859	181073.196	1130.50	1132.58	739503.154	181070.731	1130.50	1133.04	739502.741	181069.282	1130.50	1132.69	2.172	2455.163	2460.089	4.930	
4831	739491.255	181093.169	1130.50	1132.07	739492.164	181093.586	1130.50	1132.46	739500.665	181075.907	1130.50	1133.07	9.808	11087.451	11107.377	19.910	
4832	739491.255	181093.169	1130.50	1132.07	739500.665	181075.907	1130.50	1133.07	739500.501	181075.734	1130.50	1132.98	2.229	2520.392	2525.307	4.908	
4833	739500.501	181075.734	1130.50	1132.98	739500.665	181075.907	1130.50	1133.07	739501.655	181073.849	1130.50	1132.95	0.254	287.589	288.225	0.638	
4834	739500.501	181075.734	1130.50	1132.98	739501.655	181073.849	1130.50	1132.95	739501.547	181073.761	1130.50	1132.90	0.153	172.476	172.849	0.372	
4835	739501.547	181073.761	1130.50	1132.90	739501.655	181073.849	1130.50	1132.95	739503.154	181070.731	1130.50	1133.04	0.234	264.908	265.485	0.578	
4836	739538.965	181098.024	1125.30	1149.53	739540.679	181094.855	1130.24	1149.68	739504.715	181076.207	1125.30	1134.37	72.966	82229.219	83511.942	1282.760	
												Riporto	16013.776			221277.885	5.550

No.	PRIMO VERTICE				SECONDO VERTICE				TERZO VERTICE				Area	Volumi Prismi		Volumi	
Trian.	E	N	Quota 1	Quota 2	E	N	Quota 1	Quota 2	E	N	Quota 1	Quota 2	Piana	Prisma 1	Prisma 2	Sterro	Riporto
												A Riportare	16013.776			221277.885	5.550
4837	739540.679	181094.855	1130.24	1149.68	739538.965	181098.024	1125.30	1149.53	739541.030	181099.339	1125.30	1149.53	4.399	4957.385	5056.949	99.572	
4838	739541.030	181099.339	1125.30	1149.53	739542.544	181095.821	1130.50	1149.69	739540.679	181094.855	1130.24	1149.68	4.012	4528.040	4612.098	84.030	
4839	739503.154	181070.731	1130.50	1133.04	739504.715	181076.207	1125.30	1134.37	739540.679	181094.855	1130.24	1149.68	83.915	94712.919	95581.268	868.531	
4840	739540.679	181094.855	1130.24	1149.68	739540.768	181094.690	1130.50	1149.69	739503.154	181070.731	1130.50	1133.04	4.169	4713.072	4770.285	56.993	
4841	739540.768	181094.690	1130.50	1149.69	739540.679	181094.855	1130.24	1149.68	739542.544	181095.821	1130.50	1149.69	0.197	222.522	226.315	3.777	
4842	739502.741	181069.282	1130.50	1132.69	739503.154	181070.731	1130.50	1133.04	739540.768	181094.690	1130.50	1149.69	22.304	25214.457	25392.248	177.715	
4843	739540.768	181094.690	1130.50	1149.69	739540.789	181094.652	1130.50	1149.69	739502.741	181069.282	1130.50	1132.69	0.989	1118.400	1131.779	13.601	
4844	739540.789	181094.652	1130.50	1149.69	739540.768	181094.690	1130.50	1149.69	739542.544	181095.821	1130.50	1149.69	0.046	51.573	52.448	0.883	
4845	739540.789	181094.652	1130.50	1149.69	739541.245	181093.809	1130.50	1149.73	739502.741	181069.282	1130.50	1132.69	21.822	24669.310	24964.716	295.443	
4846	739541.245	181093.809	1130.50	1149.73	739540.789	181094.652	1130.50	1149.69	739542.544	181095.821	1130.50	1149.69	1.006	1137.582	1156.907	19.325	
4847	739542.544	181095.821	1130.50	1149.69	739542.944	181094.891	1130.50	1149.73	739541.245	181093.809	1130.50	1149.73	1.006	1137.775	1157.116	19.355	
4848	739523.395	181077.483	1136.50	1141.12	739518.896	181075.610	1135.27	1139.27	739541.351	181093.613	1130.82	1149.74	19.469	22081.268	22260.055	178.624	
4849	739541.351	181093.613	1130.82	1149.74	739543.218	181090.160	1136.50	1149.91	739523.395	181077.483	1136.50	1141.12	46.058	52258.094	52825.518	567.558	
4850	739512.779	181070.695	1136.50	1136.50	739512.718	181070.656	1136.50	1136.47	739512.759	181070.689	1136.49	1136.49	0.000	0.235	0.235		
4851	739512.759	181070.689	1136.49	1136.49	739518.896	181075.610	1135.27	1139.27	739523.395	181077.483	1136.50	1141.12	5.322	6046.819	6062.118	15.263	
4852	739512.759	181070.689	1136.49	1136.49	739523.395	181077.483	1136.50	1141.12	739512.779	181070.695	1136.50	1136.50	0.036	40.950	41.006	0.054	
4853	739541.351	181093.613	1130.82	1149.74	739542.944	181094.891	1130.50	1149.73	739544.003	181090.661	1136.50	1149.91	4.046	4582.403	4651.946	69.551	
4854	739544.003	181090.661	1136.50	1149.91	739543.218	181090.160	1136.50	1149.91	739541.351	181093.613	1130.82	1149.74	1.823	2068.370	2096.165	27.801	
4855	739518.896	181075.610	1135.27	1139.27	739504.182	181069.481	1131.37	1133.22	739502.741	181069.282	1130.50	1132.69	2.952	3342.675	3350.585	7.922	
4856	739518.896	181075.610	1135.27	1139.27	739502.741	181069.282	1130.50	1132.69	739541.245	181093.809	1130.50	1149.73	76.290	86367.459	87013.840	646.278	
4857	739541.245	181093.809	1130.50	1149.73	739541.351	181093.613	1130.82	1149.74	739518.896	181075.610	1135.27	1139.27	3.155	3571.796	3616.130	44.173	
4858	739512.759	181070.689	1136.49	1136.49	739512.718	181070.656	1136.50	1136.47	739512.597	181070.640	1136.43	1136.43	0.002	1.896	1.896		
4859	739512.597	181070.640	1136.43	1136.43	739504.182	181069.481	1131.37	1133.22	739518.896	181075.610	1135.27	1139.27	17.261	19580.124	19613.800	33.665	
4860	739512.597	181070.640	1136.43	1136.43	739518.896	181075.610	1135.27	1139.27	739512.759	181070.689	1136.49	1136.49	0.248	282.022	282.353	0.327	
4861	739541.351	181093.613	1130.82	1149.74	739541.245	181093.809	1130.50	1149.73	739542.944	181094.891	1130.50	1149.73	0.224	253.084	257.366	4.266	
4862	739502.506	181068.783	1131.23	1132.53	739502.741	181069.282	1130.50	1132.69	739504.182	181069.481	1131.37	1133.22	0.336	380.193	380.792	0.600	
4863	739502.153	181068.030	1132.32	1132.32	739502.506	181068.783	1131.23	1132.53	739504.182	181069.481	1131.37	1133.22	0.508	574.665	575.200	0.533	
4864	739502.153	181068.030	1132.32	1132.32	739504.182	181069.481	1131.37	1133.22	739512.597	181070.640	1136.43	1136.43	4.929	5586.703	5589.749	3.057	
4865	739512.597	181070.640	1136.43	1136.43	739512.718	181070.656	1136.50	1136.47	739502.143	181068.009	1132.35	1132.32	0.076	85.749	85.747		0.001
4866	739512.597	181070.640	1136.43	1136.43	739502.143	181068.009	1132.35	1132.32	739502.153	181068.030	1132.32	1132.32	0.097	109.529	109.528		0.001
4867	739525.430	181078.331	1136.50	1141.96	739523.395	181077.483	1136.50	1141.12	739543.218	181090.160	1136.50	1149.91	4.494	5107.312	5142.504	35.212	
4868	739543.218	181090.160	1136.50	1149.91	739543.662	181089.339	1136.50	1149.95	739525.430	181078.331	1136.50	1141.96	9.928	11283.186	11390.130	106.881	
4869	739512.779	181070.695	1136.50	1136.50	739523.395	181077.483	1136.50	1141.12	739525.430	181078.331	1136.50	1141.96	2.406	2733.971	2742.058	8.091	
4870	739525.430	181078.331	1136.50	1141.96	739512.718	181070.656	1136.50	1136.47	739512.779	181070.695	1136.50	1136.50	0.014	15.680	15.705	0.025	
4871	739543.662	181089.339	1136.50	1149.95	739543.218	181090.160	1136.50	1149.91	739544.003	181090.661	1136.50	1149.91	0.433	492.632	498.450	5.811	
4872	739544.003	181090.661	1136.50	1149.91	739544.245	181089.691	1136.50	1149.95	739543.662	181089.339	1136.50	1149.95	0.325	369.757	374.127	4.378	
4873	739543.730	181089.213	1136.69	1149.95	739544.912	181087.028	1140.28	1150.06	739545.044	181086.501	1141.03	1150.03	0.167	190.550	192.336	1.784	
4874	739543.730	181089.213	1136.69	1149.95	739545.044	181086.501	1141.03	1150.03	739537.360	181083.300	1139.01	1146.87	12.523	14262.057	14387.796	125.731	
4875	739528.021	181074.568	1142.50	1142.50	739527.806	181074.433	1142.50	1142.41	739527.918	181074.537	1142.46	1142.46	0.004	4.136	4.136		
												Riporto	16370.766			224804.695	5.552

No.	PRIMO VERTICE				SECONDO VERTICE				TERZO VERTICE				Area	Volumi Prismi		Volumi	
Trian.	E	N	Quota 1	Quota 2	E	N	Quota 1	Quota 2	E	N	Quota 1	Quota 2	Piana	Prisma 1	Prisma 2	Sterro	Riporto
												A Riportare	16370.766			224804.695	5.552
4876	739527.918	181074.537	1142.46	1142.46	739537.360	181083.300	1139.01	1146.87	739545.044	181086.501	1141.03	1150.03	18.556	21168.749	21273.019	104.307	
4877	739527.918	181074.537	1142.46	1142.46	739545.044	181086.501	1141.03	1150.03	739545.304	181085.462	1142.50	1150.01	10.452	11936.448	11993.984	57.497	
4878	739527.918	181074.537	1142.46	1142.46	739545.304	181085.462	1142.50	1150.01	739528.021	181074.568	1142.50	1142.50	0.293	334.925	335.659	0.720	
4879	739543.730	181089.213	1136.69	1149.95	739544.245	181089.691	1136.50	1149.95	739544.912	181087.028	1140.28	1150.06	0.845	961.614	971.894	10.275	
4880	739525.430	181078.331	1136.50	1141.96	739543.662	181089.339	1136.50	1149.95	739543.730	181089.213	1136.69	1149.95	1.523	1730.858	1747.190	16.337	
4881	739525.430	181078.331	1136.50	1141.96	739543.730	181089.213	1136.69	1149.95	739537.360	181083.300	1139.01	1146.87	19.445	22116.499	22288.786	172.256	
4882	739512.780	181070.693	1136.50	1136.50	739525.430	181078.331	1136.50	1141.96	739537.360	181083.300	1139.01	1146.87	14.132	16072.566	16135.292	62.733	
4883	739512.780	181070.693	1136.50	1136.50	739537.360	181083.300	1139.01	1146.87	739527.918	181074.537	1142.46	1142.46	48.180	54892.201	55018.351	126.258	
4884	739527.918	181074.537	1142.46	1142.46	739527.806	181074.433	1142.50	1142.41	739512.718	181070.656	1136.50	1136.47	0.573	653.572	653.549		0.023
4885	739527.918	181074.537	1142.46	1142.46	739512.718	181070.656	1136.50	1136.47	739512.780	181070.693	1136.50	1136.50	0.161	183.170	183.168		0.002
4886	739543.730	181089.213	1136.69	1149.95	739543.662	181089.339	1136.50	1149.95	739544.245	181089.691	1136.50	1149.95	0.049	55.347	55.999	0.656	
4887	739528.024	181074.556	1142.50	1142.50	739527.806	181074.433	1142.50	1142.41	739528.021	181074.568	1142.50	1142.50	0.001	1.705	1.705		
4888	739528.021	181074.568	1142.50	1142.50	739545.304	181085.462	1142.50	1150.01	739545.547	181084.492	1142.50	1149.99	9.706	11088.963	11137.509	48.530	
4889	739528.021	181074.568	1142.50	1142.50	739545.547	181084.492	1142.50	1149.99	739528.024	181074.556	1142.50	1142.50	0.120	137.148	137.448	0.298	
4890	739548.622	181097.343	1130.50	1149.77	739549.241	181099.279	1128.12	1149.71	739549.735	181099.534	1127.95	1149.70	0.399	450.718	459.050	8.327	
4891	739549.735	181099.534	1127.95	1149.70	739549.917	181097.667	1130.50	1149.74	739548.622	181097.343	1130.50	1149.77	1.238	1398.920	1423.795	24.871	
4892	739550.379	181097.783	1130.50	1149.74	739549.885	181099.611	1127.89	1149.70	739552.644	181101.035	1126.92	1149.66	2.873	3242.512	3303.614	61.101	
4893	739552.644	181101.035	1126.92	1149.66	739552.903	181098.414	1130.50	1149.73	739550.379	181097.783	1130.50	1149.74	3.389	3827.686	3896.854	69.169	
4894	739553.304	181101.376	1126.68	1149.67	739554.487	181101.987	1126.26	1149.67	739557.896	181102.890	1126.20	1149.70	0.507	571.441	583.260	11.813	
4895	739553.304	181101.376	1126.68	1149.67	739557.896	181102.890	1126.20	1149.70	739561.255	181100.505	1130.50	1149.82	8.019	9043.454	9219.356	175.893	
4896	739561.255	181100.505	1130.50	1149.82	739560.336	181100.275	1130.50	1149.81	739553.304	181101.376	1126.68	1149.67	1.315	1484.470	1511.472	27.010	
4897	739549.241	181099.279	1128.12	1149.71	739548.622	181097.343	1130.50	1149.77	739542.544	181095.821	1130.50	1149.69	5.412	6114.481	6222.805	108.314	
4898	739554.487	181101.987	1126.26	1149.67	739557.197	181103.386	1125.30	1149.68	739557.896	181102.890	1126.20	1149.70	1.161	1307.227	1334.814	27.609	
4899	739552.903	181098.414	1130.50	1149.73	739552.644	181101.035	1126.92	1149.66	739553.304	181101.376	1126.68	1149.67	0.909	1025.482	1045.168	19.702	
4900	739552.903	181098.414	1130.50	1149.73	739553.304	181101.376	1126.68	1149.67	739560.336	181100.275	1130.50	1149.81	10.635	12009.490	12227.617	218.124	
4901	739549.917	181097.667	1130.50	1149.74	739549.735	181099.534	1127.95	1149.70	739549.885	181099.611	1127.89	1149.70	0.147	165.967	169.045	3.077	
4902	739549.885	181099.611	1127.89	1149.70	739550.379	181097.783	1130.50	1149.74	739549.917	181097.667	1130.50	1149.74	0.451	509.374	518.435	9.065	
4903	739549.639	181100.522	1126.60	1149.67	739549.735	181099.534	1127.95	1149.70	739549.241	181099.279	1128.12	1149.71	0.256	288.966	294.639	5.668	
4904	739549.885	181099.611	1127.89	1149.70	739549.639	181100.522	1126.60	1149.67	739552.599	181101.487	1126.30	1149.65	1.467	1653.179	1686.544	33.337	
4905	739552.599	181101.487	1126.30	1149.65	739552.644	181101.035	1126.92	1149.66	739549.885	181099.611	1127.89	1149.70	0.656	738.856	753.694	14.823	
4906	739553.304	181101.376	1126.68	1149.67	739552.599	181101.487	1126.30	1149.65	739554.487	181101.987	1126.26	1149.67	0.281	316.561	323.094	6.533	
4907	739542.544	181095.821	1130.50	1149.69	739541.030	181099.339	1125.30	1149.53	739547.200	181100.884	1125.30	1149.61	12.023	13549.865	13821.283	271.434	
4908	739542.544	181095.821	1130.50	1149.69	739547.200	181100.884	1125.30	1149.61	739549.639	181100.522	1126.60	1149.67	7.017	7911.502	8067.217	155.663	
4909	739549.639	181100.522	1126.60	1149.67	739549.241	181099.279	1128.12	1149.71	739542.544	181095.821	1130.50	1149.69	3.474	3920.135	3994.077	73.948	
4910	739552.599	181101.487	1126.30	1149.65	739552.521	181102.215	1125.30	1149.63	739557.197	181103.386	1125.30	1149.68	1.748	1967.305	2009.289	42.011	
4911	739557.197	181103.386	1125.30	1149.68	739554.487	181101.987	1126.26	1149.67	739552.599	181101.487	1126.30	1149.65	0.643	724.164	739.414	15.246	
4912	739547.200	181100.884	1125.30	1149.61	739549.537	181101.468	1125.30	1149.65	739549.639	181100.522	1126.60	1149.67	1.135	1277.915	1305.059	27.162	
4913	739552.644	181101.035	1126.92	1149.66	739552.599	181101.487	1126.30	1149.65	739553.304	181101.376	1126.68	1149.67	0.157	176.692	180.304	3.616	
4914	739549.639	181100.522	1126.60	1149.67	739549.885	181099.611	1127.89	1149.70	739549.735	181099.534	1127.95	1149.70	0.078	87.713	89.441	1.732	
												Riporto	16560.192			226819.810	5.577

No.	PRIMO VERTICE				SECONDO VERTICE				TERZO VERTICE				Area	Volumi Prismi		Volumi	
Trian.	E	N	Quota 1	Quota 2	E	N	Quota 1	Quota 2	E	N	Quota 1	Quota 2	Piana	Prisma 1	Prisma 2	Sterro	Riporto
												A Riportare	16560.192			226819.810	5.577
4915	739549.639	181100.522	1126.60	1149.67	739549.537	181101.468	1125.30	1149.65	739552.320	181102.165	1125.30	1149.64	1.352	1521.885	1554.225	32.364	
4916	739552.320	181102.165	1125.30	1149.64	739552.599	181101.487	1126.30	1149.65	739549.639	181100.522	1126.60	1149.67	1.138	1281.527	1308.373	26.845	
4917	739552.320	181102.165	1125.30	1149.64	739552.521	181102.215	1125.30	1149.63	739552.599	181101.487	1126.30	1149.65	0.075	84.551	86.354	1.801	
4918	739548.263	181096.222	1130.50	1149.80	739548.369	181096.554	1130.50	1149.79	739549.977	181097.047	1130.50	1149.76	0.241	272.223	276.866	4.646	
4919	739549.977	181097.047	1130.50	1149.76	739550.015	181096.661	1130.50	1149.77	739548.263	181096.222	1130.50	1149.80	0.346	391.692	398.371	6.690	
4920	739550.639	181096.817	1130.50	1149.77	739550.531	181097.217	1130.50	1149.76	739552.948	181097.958	1130.50	1149.74	0.523	591.720	601.798	10.073	
4921	739552.948	181097.958	1130.50	1149.74	739553.002	181097.408	1130.50	1149.76	739550.639	181096.817	1130.50	1149.77	0.666	752.667	765.486	12.801	
4922	739560.448	181100.257	1130.50	1149.82	739561.255	181100.505	1130.50	1149.82	739561.931	181100.025	1130.50	1149.85	0.278	313.718	319.082	5.374	
4923	739548.369	181096.554	1130.50	1149.79	739548.263	181096.222	1130.50	1149.80	739542.944	181094.891	1130.50	1149.73	0.812	918.431	934.088	15.647	
4924	739553.002	181097.408	1130.50	1149.76	739552.948	181097.958	1130.50	1149.74	739560.448	181100.257	1130.50	1149.82	2.125	2401.830	2442.772	40.910	
4925	739553.002	181097.408	1130.50	1149.76	739560.448	181100.257	1130.50	1149.82	739561.931	181100.025	1130.50	1149.85	2.976	3364.673	3422.135	57.524	
4926	739553.002	181097.408	1130.50	1149.76	739561.931	181100.025	1130.50	1149.85	739562.329	181099.743	1130.50	1149.86	1.780	2012.032	2046.420	34.370	
4927	739550.015	181096.661	1130.50	1149.77	739549.977	181097.047	1130.50	1149.76	739550.531	181097.217	1130.50	1149.76	0.110	124.527	126.649	2.119	
4928	739550.531	181097.217	1130.50	1149.76	739550.639	181096.817	1130.50	1149.77	739550.015	181096.661	1130.50	1149.77	0.133	150.610	153.176	2.563	
4929	739548.369	181096.554	1130.50	1149.79	739548.622	181097.343	1130.50	1149.77	739549.917	181097.667	1130.50	1149.74	0.470	531.212	540.265	9.057	
4930	739549.917	181097.667	1130.50	1149.74	739549.977	181097.047	1130.50	1149.76	739548.369	181096.554	1130.50	1149.79	0.513	580.252	590.139	9.880	
4931	739550.531	181097.217	1130.50	1149.76	739550.379	181097.783	1130.50	1149.74	739552.903	181098.414	1130.50	1149.73	0.762	861.721	876.390	14.661	
4932	739552.903	181098.414	1130.50	1149.73	739552.948	181097.958	1130.50	1149.74	739550.531	181097.217	1130.50	1149.76	0.568	641.840	652.765	10.928	
4933	739560.448	181100.257	1130.50	1149.82	739560.336	181100.275	1130.50	1149.81	739561.255	181100.505	1130.50	1149.82	0.021	23.911	24.320	0.406	
4934	739542.944	181094.891	1130.50	1149.73	739542.544	181095.821	1130.50	1149.69	739548.622	181097.343	1130.50	1149.77	3.131	3539.222	3599.421	60.248	
4935	739548.622	181097.343	1130.50	1149.77	739548.369	181096.554	1130.50	1149.79	739542.944	181094.891	1130.50	1149.73	1.930	2181.631	2218.803	37.153	
4936	739552.948	181097.958	1130.50	1149.74	739552.903	181098.414	1130.50	1149.73	739560.336	181100.275	1130.50	1149.81	1.737	1963.222	1996.672	33.474	
4937	739552.948	181097.958	1130.50	1149.74	739560.336	181100.275	1130.50	1149.81	739560.448	181100.257	1130.50	1149.82	0.196	221.854	225.640	3.742	
4938	739549.977	181097.047	1130.50	1149.76	739549.917	181097.667	1130.50	1149.74	739550.379	181097.783	1130.50	1149.74	0.147	165.844	168.668	2.830	
4939	739550.379	181097.783	1130.50	1149.74	739550.531	181097.217	1130.50	1149.76	739549.977	181097.047	1130.50	1149.76	0.170	191.848	195.115	3.273	
4940	739546.700	181091.336	1136.50	1149.94	739546.951	181092.122	1135.54	1149.92	739550.295	181093.780	1134.44	1149.84	1.106	1255.982	1271.919	15.937	
4941	739550.295	181093.780	1134.44	1149.84	739550.442	181092.273	1136.50	1149.88	739546.700	181091.336	1136.50	1149.94	2.888	3280.759	3321.407	40.620	
4942	739551.776	181092.607	1136.50	1149.88	739551.322	181094.289	1134.10	1149.83	739553.218	181095.228	1133.48	1149.81	1.808	2051.177	2078.552	27.358	
4943	739553.218	181095.228	1133.48	1149.81	739553.435	181093.022	1136.50	1149.87	739551.776	181092.607	1136.50	1149.88	1.875	2128.943	2155.860	26.925	
4944	739562.315	181095.245	1136.50	1149.97	739564.267	181098.367	1132.98	1149.93	739565.273	181097.653	1134.27	1149.96	2.267	2572.367	2607.202	34.836	
4945	739565.273	181097.653	1134.27	1149.96	739565.503	181096.043	1136.50	1149.99	739562.315	181095.245	1136.50	1149.97	2.658	3018.970	3056.755	37.770	
4946	739546.951	181092.122	1135.54	1149.92	739546.700	181091.336	1136.50	1149.94	739544.003	181090.661	1136.50	1149.91	0.975	1108.011	1121.414	13.397	
4947	739553.435	181093.022	1136.50	1149.87	739553.218	181095.228	1133.48	1149.81	739562.329	181099.743	1130.50	1149.86	10.539	11946.249	12118.581	172.313	
4948	739553.435	181093.022	1136.50	1149.87	739562.329	181099.743	1130.50	1149.86	739564.267	181098.367	1132.98	1149.93	12.632	14315.883	14525.022	209.153	
4949	739564.267	181098.367	1132.98	1149.93	739562.315	181095.245	1136.50	1149.97	739553.435	181093.022	1136.50	1149.87	11.692	13274.291	13444.901	170.586	
4950	739550.442	181092.273	1136.50	1149.88	739550.295	181093.780	1134.44	1149.84	739551.322	181094.289	1134.10	1149.83	0.811	920.787	932.823	12.035	
4951	739551.322	181094.289	1134.10	1149.83	739551.776	181092.607	1136.50	1149.88	739550.442	181092.273	1136.50	1149.88	1.198	1360.243	1377.203	16.964	
4952	739565.273	181097.653	1134.27	1149.96	739567.009	181096.420	1136.50	1149.96	739565.503	181096.043	1136.50	1149.99	1.256	1426.154	1444.002	17.848	
4953	739546.951	181092.122	1135.54	1149.92	739548.263	181096.222	1130.50	1149.80	739550.015	181096.661	1130.50	1149.77	3.304	3740.282	3798.592	58.298	
												Riporto	16637.401			228113.229	5.577

No.	PRIMO VERTICE				SECONDO VERTICE				TERZO VERTICE				Area	Volumi Prismi		Volumi	
Trian.	E	N	Quota 1	Quota 2	E	N	Quota 1	Quota 2	E	N	Quota 1	Quota 2	Piana	Prisma 1	Prisma 2	Sterro	Riporto
												A Riportare	16637.401			228113.229	5.577
4954	739550.015	181096.661	1130.50	1149.77	739550.295	181093.780	1134.44	1149.84	739546.951	181092.122	1135.54	1149.92	5.049	5723.172	5805.729	82.551	
4955	739551.322	181094.289	1134.10	1149.83	739550.639	181096.817	1130.50	1149.77	739553.002	181097.408	1130.50	1149.76	3.189	3608.609	3666.273	57.657	
4956	739553.002	181097.408	1130.50	1149.76	739553.218	181095.228	1133.48	1149.81	739551.322	181094.289	1134.10	1149.83	2.168	2455.743	2492.825	37.073	
4957	739544.003	181090.661	1136.50	1149.91	739542.944	181094.891	1130.50	1149.73	739548.263	181096.222	1130.50	1149.80	11.954	13538.414	13745.373	206.924	
4958	739548.263	181096.222	1130.50	1149.80	739546.951	181092.122	1135.54	1149.92	739544.003	181090.661	1136.50	1149.91	5.085	5767.279	5847.094	79.850	
4959	739553.218	181095.228	1133.48	1149.81	739553.002	181097.408	1130.50	1149.76	739562.329	181099.743	1130.50	1149.86	10.419	11788.598	11979.408	190.809	
4960	739550.295	181093.780	1134.44	1149.84	739550.015	181096.661	1130.50	1149.77	739550.639	181096.817	1130.50	1149.77	0.921	1042.074	1058.628	16.578	
4961	739550.639	181096.817	1130.50	1149.77	739551.322	181094.289	1134.10	1149.83	739550.295	181093.780	1134.44	1149.84	1.472	1667.743	1692.470	24.730	
4962	739546.375	181090.321	1136.50	1149.97	739546.700	181091.336	1136.50	1149.94	739550.442	181092.273	1136.50	1149.88	1.747	1985.241	2008.699	23.476	
4963	739550.442	181092.273	1136.50	1149.88	739550.513	181091.544	1136.50	1149.89	739546.375	181090.321	1136.50	1149.97	1.552	1763.527	1784.342	20.812	
4964	739551.949	181091.968	1136.50	1149.89	739551.776	181092.607	1136.50	1149.88	739553.435	181093.022	1136.50	1149.87	0.566	643.200	650.771	7.573	
4965	739553.435	181093.022	1136.50	1149.87	739553.495	181092.425	1136.50	1149.88	739551.949	181091.968	1136.50	1149.89	0.475	540.055	546.412	6.356	
4966	739562.152	181094.984	1136.50	1149.97	739562.315	181095.245	1136.50	1149.97	739565.503	181096.043	1136.50	1149.99	0.351	398.908	403.639	4.731	
4967	739565.503	181096.043	1136.50	1149.99	739565.512	181095.978	1136.50	1150.00	739562.152	181094.984	1136.50	1149.97	0.114	129.189	130.722	1.551	
4968	739544.245	181089.691	1136.50	1149.95	739544.003	181090.661	1136.50	1149.91	739546.700	181091.336	1136.50	1149.94	1.390	1579.417	1598.083	18.668	
4969	739546.700	181091.336	1136.50	1149.94	739546.375	181090.321	1136.50	1149.97	739544.245	181089.691	1136.50	1149.95	0.979	1112.179	1125.344	13.168	
4970	739553.495	181092.425	1136.50	1149.88	739553.435	181093.022	1136.50	1149.87	739562.315	181095.245	1136.50	1149.97	2.717	3088.291	3124.716	36.408	
4971	739562.315	181095.245	1136.50	1149.97	739562.152	181094.984	1136.50	1149.97	739553.495	181092.425	1136.50	1149.88	0.921	1046.921	1059.301	12.365	
4972	739550.513	181091.544	1136.50	1149.89	739550.442	181092.273	1136.50	1149.88	739551.776	181092.607	1136.50	1149.88	0.498	566.091	572.756	6.677	
4973	739551.776	181092.607	1136.50	1149.88	739551.949	181091.968	1136.50	1149.89	739550.513	181091.544	1136.50	1149.89	0.495	563.111	569.744	6.628	
4974	739565.512	181095.978	1136.50	1150.00	739565.503	181096.043	1136.50	1149.99	739567.009	181096.420	1136.50	1149.96	0.051	57.554	58.237	0.687	
4975	739546.341	181090.216	1136.50	1149.97	739546.375	181090.321	1136.50	1149.97	739550.513	181091.544	1136.50	1149.89	0.196	223.270	225.912	2.636	
4976	739550.513	181091.544	1136.50	1149.89	739550.540	181091.267	1136.50	1149.90	739546.341	181090.216	1136.50	1149.97	0.596	677.070	685.067	7.998	
4977	739552.037	181091.642	1136.50	1149.90	739551.949	181091.968	1136.50	1149.89	739553.495	181092.425	1136.50	1149.88	0.272	309.248	312.892	3.655	
4978	739553.495	181092.425	1136.50	1149.88	739553.535	181092.016	1136.50	1149.89	739552.037	181091.642	1136.50	1149.90	0.314	356.658	360.860	4.204	
4979	739561.551	181094.023	1136.50	1149.98	739562.152	181094.984	1136.50	1149.97	739565.512	181095.978	1136.50	1150.00	1.316	1495.387	1513.128	17.753	
4980	739565.512	181095.978	1136.50	1150.00	739565.645	181095.048	1136.50	1150.02	739561.551	181094.023	1136.50	1149.98	1.972	2241.033	2267.651	26.622	
4981	739546.375	181090.321	1136.50	1149.97	739546.341	181090.216	1136.50	1149.97	739544.245	181089.691	1136.50	1149.95	0.101	114.917	116.279	1.359	
4982	739553.535	181092.016	1136.50	1149.89	739553.495	181092.425	1136.50	1149.88	739562.152	181094.984	1136.50	1149.97	1.822	2070.176	2094.611	24.420	
4983	739562.152	181094.984	1136.50	1149.97	739561.551	181094.023	1136.50	1149.98	739553.535	181092.016	1136.50	1149.89	3.249	3692.016	3735.704	43.713	
4984	739550.540	181091.267	1136.50	1149.90	739550.513	181091.544	1136.50	1149.89	739551.949	181091.968	1136.50	1149.89	0.205	232.539	235.280	2.747	
4985	739551.949	181091.968	1136.50	1149.89	739552.037	181091.642	1136.50	1149.90	739550.540	181091.267	1136.50	1149.90	0.261	296.071	299.561	3.497	
4986	739565.645	181095.048	1136.50	1150.02	739565.512	181095.978	1136.50	1150.00	739567.009	181096.420	1136.50	1149.96	0.725	824.528	834.317	9.780	
4987	739565.645	181095.048	1136.50	1150.02	739567.009	181096.420	1136.50	1149.96	739568.083	181095.658	1136.50	1149.96	1.256	1427.953	1444.892	16.931	
4988	739546.082	181085.810	1142.30	1150.09	739545.169	181086.553	1141.00	1150.08	739546.341	181090.216	1136.50	1149.97	2.108	2402.470	2423.792	21.343	
4989	739546.082	181085.810	1142.30	1150.09	739546.341	181090.216	1136.50	1149.97	739550.540	181091.267	1136.50	1149.90	9.114	10375.999	10481.330	105.346	
4990	739550.540	181091.267	1136.50	1149.90	739550.862	181087.950	1141.04	1149.98	739546.082	181085.810	1142.30	1150.09	8.272	9429.808	9512.924	83.144	
4991	739552.800	181088.817	1140.53	1149.97	739552.037	181091.642	1136.50	1149.90	739553.535	181092.016	1136.50	1149.89	2.259	2569.937	2597.219	27.277	
4992	739553.535	181092.016	1136.50	1149.89	739553.807	181089.268	1140.26	1149.96	739552.800	181088.817	1140.53	1149.97	1.445	1645.940	1661.613	15.678	
												Riporto	16724.995			229386.604	5.577

No.	PRIMO VERTICE				SECONDO VERTICE				TERZO VERTICE				Area	Volumi Prismi		Volumi	
Trian.	E	N	Quota 1	Quota 2	E	N	Quota 1	Quota 2	E	N	Quota 1	Quota 2	Piana	Prisma 1	Prisma 2	Sterro	Riporto
												A Riportare	16724.995			229386.604	5.577
4993	739560.432	181092.233	1138.52	1150.01	739561.551	181094.023	1136.50	1149.98	739565.645	181095.048	1136.50	1150.02	3.091	3514.591	3554.246	39.645	
4994	739565.645	181095.048	1136.50	1150.02	739565.710	181094.596	1137.13	1150.03	739560.432	181092.233	1138.52	1150.01	1.270	1444.047	1460.092	16.040	
4995	739544.912	181087.028	1140.28	1150.06	739545.169	181086.553	1141.00	1150.08	739545.044	181086.501	1141.03	1150.03	0.036	41.489	41.827	0.334	
4996	739545.044	181086.501	1141.03	1150.03	739545.169	181086.553	1141.00	1150.08	739545.515	181085.556	1142.44	1150.10	0.071	81.398	82.010	0.609	
4997	739545.044	181086.501	1141.03	1150.03	739545.515	181085.556	1142.44	1150.10	739545.304	181085.462	1142.50	1150.01	0.122	139.134	140.115	0.983	
4998	739545.169	181086.553	1141.00	1150.08	739546.082	181085.810	1142.30	1150.09	739545.515	181085.556	1142.44	1150.10	0.327	372.939	375.609	2.675	
4999	739544.912	181087.028	1140.28	1150.06	739544.245	181089.691	1136.50	1149.95	739546.341	181090.216	1136.50	1149.97	2.966	3374.494	3410.776	36.274	
5000	739546.341	181090.216	1136.50	1149.97	739545.169	181086.553	1141.00	1150.08	739544.912	181087.028	1140.28	1150.06	0.749	853.357	861.430	8.074	
5001	739553.807	181089.268	1140.26	1149.96	739553.535	181092.016	1136.50	1149.89	739561.551	181094.023	1136.50	1149.98	11.287	12841.749	12979.359	137.625	
5002	739561.551	181094.023	1136.50	1149.98	739560.432	181092.233	1138.52	1150.01	739553.807	181089.268	1140.26	1149.96	4.270	4861.596	4910.955	49.361	
5003	739550.862	181087.950	1141.04	1149.98	739550.540	181091.267	1136.50	1149.90	739552.037	181091.642	1136.50	1149.90	2.543	2894.135	2924.440	30.324	
5004	739552.037	181091.642	1136.50	1149.90	739552.800	181088.817	1140.53	1149.97	739550.862	181087.950	1141.04	1149.98	3.068	3495.749	3528.265	32.510	
5005	739565.710	181094.596	1137.13	1150.03	739565.645	181095.048	1136.50	1150.02	739568.083	181095.658	1136.50	1149.96	0.571	648.848	656.437	7.594	
5006	739546.227	181085.693	1142.50	1150.09	739546.082	181085.810	1142.30	1150.09	739550.862	181087.950	1141.04	1149.98	0.435	496.494	500.021	3.528	
5007	739550.862	181087.950	1141.04	1149.98	739550.967	181086.879	1142.50	1150.01	739546.227	181085.693	1142.50	1150.09	2.601	2969.842	2990.687	20.844	
5008	739553.174	181087.432	1142.50	1150.01	739552.800	181088.817	1140.53	1149.97	739553.807	181089.268	1140.26	1149.96	0.782	891.977	898.922	6.944	
5009	739553.807	181089.268	1140.26	1149.96	739553.968	181087.630	1142.50	1150.00	739553.174	181087.432	1142.50	1150.01	0.666	760.665	766.152	5.488	
5010	739558.220	181088.695	1142.50	1150.05	739560.432	181092.233	1138.52	1150.01	739565.710	181094.596	1137.13	1150.03	6.723	7660.398	7731.992	71.621	
5011	739565.710	181094.596	1137.13	1150.03	739566.266	181090.709	1142.50	1150.12	739558.220	181088.695	1142.50	1150.05	16.197	18476.387	18627.972	151.613	
5012	739545.304	181085.462	1142.50	1150.01	739545.515	181085.556	1142.44	1150.10	739545.528	181085.518	1142.50	1150.10	0.005	5.278	5.313	0.038	
5013	739545.528	181085.518	1142.50	1150.10	739545.515	181085.556	1142.44	1150.10	739546.082	181085.810	1142.30	1150.09	0.012	14.193	14.289	0.100	
5014	739545.528	181085.518	1142.50	1150.10	739546.082	181085.810	1142.30	1150.09	739546.227	181085.693	1142.50	1150.09	0.054	61.210	61.621	0.414	
5015	739553.968	181087.630	1142.50	1150.00	739553.807	181089.268	1140.26	1149.96	739560.432	181092.233	1138.52	1150.01	5.665	6460.003	6514.184	54.148	
5016	739560.432	181092.233	1138.52	1150.01	739558.220	181088.695	1142.50	1150.05	739553.968	181087.630	1142.50	1150.00	6.344	7239.477	7295.610	56.162	
5017	739550.967	181086.879	1142.50	1150.01	739550.862	181087.950	1141.04	1149.98	739552.800	181088.817	1140.53	1149.97	1.083	1236.448	1245.801	9.338	
5018	739552.800	181088.817	1140.53	1149.97	739553.174	181087.432	1142.50	1150.01	739550.967	181086.879	1142.50	1150.01	1.632	1863.210	1876.516	13.301	
5019	739566.266	181090.709	1142.50	1150.12	739565.710	181094.596	1137.13	1150.03	739568.083	181095.658	1136.50	1149.96	4.907	5587.826	5643.424	55.596	
5020	739566.266	181090.709	1142.50	1150.12	739568.083	181095.658	1136.50	1149.96	739572.763	181092.335	1142.50	1149.98	14.600	16650.850	16789.863	139.002	
5021	739546.259	181085.666	1142.50	1150.09	739546.227	181085.693	1142.50	1150.09	739550.967	181086.879	1142.50	1150.01	0.083	94.789	95.416	0.620	
5022	739550.967	181086.879	1142.50	1150.01	739550.986	181086.679	1142.50	1150.01	739546.259	181085.666	1142.50	1150.09	0.482	551.055	554.690	3.642	
5023	739553.247	181087.163	1142.50	1150.01	739553.174	181087.432	1142.50	1150.01	739553.968	181087.630	1142.50	1150.00	0.114	130.268	131.124	0.856	
5024	739553.968	181087.630	1142.50	1150.00	739553.999	181087.324	1142.50	1150.01	739553.247	181087.163	1142.50	1150.01	0.118	134.303	135.185	0.886	
5025	739557.883	181088.156	1142.50	1150.06	739558.220	181088.695	1142.50	1150.05	739566.266	181090.709	1142.50	1150.12	1.829	2089.676	2103.534	13.856	
5026	739566.266	181090.709	1142.50	1150.12	739566.371	181089.974	1142.50	1150.14	739557.883	181088.156	1142.50	1150.06	3.215	3672.892	3697.344	24.459	
5027	739545.304	181085.462	1142.50	1150.01	739545.528	181085.518	1142.50	1150.10	739545.531	181085.510	1142.50	1150.10	0.001	1.120	1.127	0.008	
5028	739545.531	181085.510	1142.50	1150.10	739545.528	181085.518	1142.50	1150.10	739546.227	181085.693	1142.50	1150.09	0.003	3.494	3.518	0.023	
5029	739545.531	181085.510	1142.50	1150.10	739546.227	181085.693	1142.50	1150.09	739546.259	181085.666	1142.50	1150.09	0.012	14.080	14.174	0.091	
5030	739553.999	181087.324	1142.50	1150.01	739553.968	181087.630	1142.50	1150.00	739558.220	181088.695	1142.50	1150.05	0.667	762.120	767.137	5.023	
5031	739558.220	181088.695	1142.50	1150.05	739557.883	181088.156	1142.50	1150.06	739553.999	181087.324	1142.50	1150.01	0.907	1035.729	1042.564	6.831	
												Riporto	16824.501			230393.084	5.577

No.	PRIMO VERTICE				SECONDO VERTICE				TERZO VERTICE				Area	Volumi Prismi		Volumi	
Trian.	E	N	Quota 1	Quota 2	E	N	Quota 1	Quota 2	E	N	Quota 1	Quota 2	Piana	Prisma 1	Prisma 2	Sterro	Riporto
												A Riportare	16824.501			230393.084	5.577
5032	739550.986	181086.679	1142.50	1150.01	739550.967	181086.879	1142.50	1150.01	739553.174	181087.432	1142.50	1150.01	0.226	258.152	259.849	1.705	
5033	739553.174	181087.432	1142.50	1150.01	739553.247	181087.163	1142.50	1150.01	739550.986	181086.679	1142.50	1150.01	0.322	367.623	370.040	2.411	
5034	739566.371	181089.974	1142.50	1150.14	739566.266	181090.709	1142.50	1150.12	739572.763	181092.335	1142.50	1149.98	2.473	2825.417	2844.161	18.745	
5035	739566.371	181089.974	1142.50	1150.14	739572.763	181092.335	1142.50	1149.98	739573.837	181091.573	1142.50	1149.98	3.703	4230.916	4258.814	27.884	
5036	739547.196	181084.904	1142.50	1150.10	739546.259	181085.666	1142.50	1150.09	739550.986	181086.679	1142.50	1150.01	2.276	2599.847	2617.070	17.222	
5037	739550.986	181086.679	1142.50	1150.01	739551.064	181085.873	1142.50	1150.03	739547.196	181084.904	1142.50	1150.10	1.597	1824.110	1836.163	12.057	
5038	739553.435	181086.466	1142.50	1150.03	739553.247	181087.163	1142.50	1150.01	739553.999	181087.324	1142.50	1150.01	0.277	316.708	318.792	2.083	
5039	739553.999	181087.324	1142.50	1150.01	739554.068	181086.624	1142.50	1150.03	739553.435	181086.466	1142.50	1150.03	0.227	259.349	261.056	1.707	
5040	739557.456	181087.473	1142.50	1150.07	739557.883	181088.156	1142.50	1150.06	739566.371	181089.974	1142.50	1150.14	2.511	2868.257	2887.306	19.066	
5041	739566.371	181089.974	1142.50	1150.14	739566.408	181089.713	1142.50	1150.14	739557.456	181087.473	1142.50	1150.07	1.210	1382.055	1391.269	9.197	
5042	739545.547	181084.492	1142.50	1149.99	739545.304	181085.462	1142.50	1150.01	739545.531	181085.510	1142.50	1150.10	0.116	132.447	133.320	0.873	
5043	739545.531	181085.510	1142.50	1150.10	739545.858	181084.569	1142.50	1150.12	739545.547	181084.492	1142.50	1149.99	0.159	181.560	182.763	1.204	
5044	739545.858	181084.569	1142.50	1150.12	739545.531	181085.510	1142.50	1150.10	739546.259	181085.666	1142.50	1150.09	0.368	420.474	423.272	2.797	
5045	739545.858	181084.569	1142.50	1150.12	739546.259	181085.666	1142.50	1150.09	739547.196	181084.904	1142.50	1150.10	0.667	761.734	766.803	5.069	
5046	739554.068	181086.624	1142.50	1150.03	739553.999	181087.324	1142.50	1150.01	739557.883	181088.156	1142.50	1150.06	1.388	1585.909	1596.364	10.444	
5047	739557.883	181088.156	1142.50	1150.06	739557.456	181087.473	1142.50	1150.07	739554.068	181086.624	1142.50	1150.03	0.976	1114.784	1122.151	7.369	
5048	739551.064	181085.873	1142.50	1150.03	739550.986	181086.679	1142.50	1150.01	739553.247	181087.163	1142.50	1150.01	0.930	1062.592	1069.587	6.994	
5049	739553.247	181087.163	1142.50	1150.01	739553.435	181086.466	1142.50	1150.03	739551.064	181085.873	1142.50	1150.03	0.882	1007.726	1014.364	6.641	
5050	739566.408	181089.713	1142.50	1150.14	739566.371	181089.974	1142.50	1150.14	739573.837	181091.573	1142.50	1149.98	1.004	1146.949	1154.568	7.605	
5051	739554.635	181131.527	1125.30	1148.88	739557.113	181129.040	1128.38	1148.95	739557.122	181126.204	1128.04	1149.02	3.503	3948.293	4024.331	76.028	
5052	739554.635	181131.527	1125.30	1148.88	739557.122	181126.204	1128.04	1149.02	739555.037	181127.119	1125.30	1148.99	4.411	4968.210	5068.571	100.396	
5053	739555.697	181119.871	1125.30	1149.23	739557.144	181119.615	1127.25	1149.24	739557.157	181115.801	1126.79	1149.34	2.758	3106.479	3169.419	62.938	
5054	739555.697	181119.871	1125.30	1149.23	739557.157	181115.801	1126.79	1149.34	739556.119	181115.232	1125.30	1149.35	2.528	2845.679	2905.106	59.410	
5055	739555.697	181119.871	1125.30	1149.23	739555.478	181122.270	1125.30	1149.14	739557.134	181122.704	1127.62	1149.13	2.034	2290.316	2337.280	46.965	
5056	739557.134	181122.704	1127.62	1149.13	739557.144	181119.615	1127.25	1149.24	739555.697	181119.871	1125.30	1149.23	2.234	2516.664	2566.865	50.220	
5057	739555.037	181127.119	1125.30	1148.99	739557.122	181126.204	1128.04	1149.02	739557.134	181122.704	1127.62	1149.13	3.643	4105.912	4186.282	80.409	
5058	739555.037	181127.119	1125.30	1148.99	739557.134	181122.704	1127.62	1149.13	739555.478	181122.270	1125.30	1149.14	4.111	4628.917	4723.514	94.571	
5059	739554.635	181131.527	1125.30	1148.88	739553.778	181140.946	1125.30	1148.71	739557.063	181144.190	1130.21	1148.71	16.861	19000.988	19369.075	368.141	
5060	739557.063	181144.190	1130.21	1148.71	739557.113	181129.040	1128.38	1148.95	739554.635	181131.527	1125.30	1148.88	18.709	21102.699	21493.380	390.581	
5061	739556.648	181109.419	1125.30	1149.54	739557.179	181109.093	1125.99	1149.55	739557.197	181103.386	1125.30	1149.68	1.512	1702.108	1738.496	36.355	
5062	739552.905	181150.531	1125.30	1148.47	739557.055	181146.639	1130.50	1148.65	739557.063	181144.190	1130.21	1148.71	5.066	5717.956	5818.973	101.016	
5063	739552.905	181150.531	1125.30	1148.47	739557.063	181144.190	1130.21	1148.71	739553.778	181140.946	1125.30	1148.71	17.159	19337.499	19709.765	372.200	
5064	739556.648	181109.419	1125.30	1149.54	739556.119	181115.232	1125.30	1149.35	739557.157	181115.801	1126.79	1149.34	3.167	3565.905	3640.702	74.749	
5065	739557.157	181115.801	1126.79	1149.34	739557.179	181109.093	1125.99	1149.55	739556.648	181109.419	1125.30	1149.54	1.777	2001.386	2043.070	41.647	
5066	739557.113	181129.040	1128.38	1148.95	739558.813	181127.335	1130.50	1149.00	739558.990	181125.385	1130.50	1149.05	1.507	1702.157	1731.096	28.911	
5067	739557.113	181129.040	1128.38	1148.95	739558.990	181125.385	1130.50	1149.05	739557.122	181126.204	1128.04	1149.02	2.645	2986.297	3039.290	52.979	
5068	739557.157	181115.801	1126.79	1149.34	739557.144	181119.615	1127.25	1149.24	739559.554	181119.187	1130.50	1149.27	4.593	5181.836	5278.764	96.912	
5069	739559.554	181119.187	1130.50	1149.27	739559.734	181117.216	1130.50	1149.32	739557.157	181115.801	1126.79	1149.34	2.667	3011.729	3065.193	53.473	
5070	739557.896	181102.890	1126.20	1149.70	739560.964	181103.702	1130.50	1149.72	739561.255	181100.505	1130.50	1149.82	5.022	5670.555	5774.427	103.855	
												Riporto	16951.718			232845.913	5.577

No.	PRIMO VERTICE				SECONDO VERTICE				TERZO VERTICE				Area	Volumi Prismi		Volumi	
Trian.	E	N	Quota 1	Quota 2	E	N	Quota 1	Quota 2	E	N	Quota 1	Quota 2	Piana	Prisma 1	Prisma 2	Sterro	Riporto
												A Riportare	16951.718			232845.913	5.577
5071	739557.144	181119.615	1127.25	1149.24	739557.134	181122.704	1127.62	1149.13	739559.185	181123.241	1130.50	1149.12	3.170	3577.724	3643.369	65.692	
5072	739559.185	181123.241	1130.50	1149.12	739559.554	181119.187	1130.50	1149.27	739557.144	181119.615	1127.25	1149.24	4.806	5428.096	5523.218	95.131	
5073	739557.122	181126.204	1128.04	1149.02	739558.990	181125.385	1130.50	1149.05	739559.185	181123.241	1130.50	1149.12	1.923	2171.974	2209.242	37.268	
5074	739557.122	181126.204	1128.04	1149.02	739559.185	181123.241	1130.50	1149.12	739557.134	181122.704	1127.62	1149.13	3.592	4054.901	4128.075	73.210	
5075	739557.113	181129.040	1128.38	1148.95	739557.063	181144.190	1130.21	1148.71	739557.261	181144.384	1130.50	1148.71	1.505	1699.855	1728.582	28.597	
5076	739557.261	181144.384	1130.50	1148.71	739558.813	181127.335	1130.50	1149.00	739557.113	181129.040	1128.38	1148.95	13.169	14877.780	15129.203	251.320	
5077	739557.896	181102.890	1126.20	1149.70	739557.197	181103.386	1125.30	1149.68	739557.179	181109.093	1125.99	1149.55	1.990	2240.546	2287.941	47.402	
5078	739557.179	181109.093	1125.99	1149.55	739560.669	181106.943	1130.50	1149.65	739560.964	181103.702	1130.50	1149.72	5.338	6027.051	6137.272	110.250	
5079	739557.179	181109.093	1125.99	1149.55	739560.964	181103.702	1130.50	1149.72	739557.896	181102.890	1126.20	1149.70	9.807	11057.428	11274.126	216.713	
5080	739557.055	181146.639	1130.50	1148.65	739557.261	181144.384	1130.50	1148.71	739557.063	181144.190	1130.21	1148.71	0.243	274.944	279.392	4.426	
5081	739557.179	181109.093	1125.99	1149.55	739557.157	181115.801	1126.79	1149.34	739559.734	181117.216	1130.50	1149.32	8.659	9765.071	9952.506	187.511	
5082	739559.734	181117.216	1130.50	1149.32	739560.669	181106.943	1130.50	1149.65	739557.179	181109.093	1125.99	1149.55	16.921	19104.024	19451.124	347.111	
5083	739558.813	181127.335	1130.50	1149.00	739559.454	181126.691	1130.50	1149.02	739559.561	181125.135	1130.50	1149.06	0.464	524.828	533.430	8.616	
5084	739558.813	181127.335	1130.50	1149.00	739559.561	181125.135	1130.50	1149.06	739558.990	181125.385	1130.50	1149.05	0.535	604.365	614.276	9.900	
5085	739559.554	181119.187	1130.50	1149.27	739559.976	181119.112	1130.50	1149.27	739560.092	181117.413	1130.50	1149.32	0.354	400.354	407.007	6.633	
5086	739559.554	181119.187	1130.50	1149.27	739560.092	181117.413	1130.50	1149.32	739559.734	181117.216	1130.50	1149.32	0.371	418.894	425.861	6.975	
5087	739560.964	181103.702	1130.50	1149.72	739561.034	181103.721	1130.50	1149.72	739561.255	181100.505	1130.50	1149.82	0.115	129.623	131.830	2.196	
5088	739559.554	181119.187	1130.50	1149.27	739559.185	181123.241	1130.50	1149.12	739559.683	181123.371	1130.50	1149.12	1.033	1168.294	1187.584	19.267	
5089	739559.683	181123.371	1130.50	1149.12	739559.976	181119.112	1130.50	1149.27	739559.554	181119.187	1130.50	1149.27	0.888	1003.501	1020.117	16.586	
5090	739558.990	181125.385	1130.50	1149.05	739559.561	181125.135	1130.50	1149.06	739559.683	181123.371	1130.50	1149.12	0.488	552.105	561.177	9.067	
5091	739558.990	181125.385	1130.50	1149.05	739559.683	181123.371	1130.50	1149.12	739559.185	181123.241	1130.50	1149.12	0.547	617.853	628.016	10.156	
5092	739557.261	181144.384	1130.50	1148.71	739558.175	181145.288	1130.50	1148.70	739559.454	181126.691	1130.50	1149.02	9.077	10261.477	10427.688	166.310	
5093	739559.454	181126.691	1130.50	1149.02	739558.813	181127.335	1130.50	1149.00	739557.261	181144.384	1130.50	1148.71	4.964	5612.323	5703.722	91.498	
5094	739560.669	181106.943	1130.50	1149.65	739560.819	181106.851	1130.50	1149.65	739561.034	181103.721	1130.50	1149.72	0.225	254.204	258.516	4.296	
5095	739560.669	181106.943	1130.50	1149.65	739561.034	181103.721	1130.50	1149.72	739560.964	181103.702	1130.50	1149.72	0.116	131.406	133.638	2.227	
5096	739557.055	181146.639	1130.50	1148.65	739558.153	181145.609	1130.50	1148.70	739558.175	181145.288	1130.50	1148.70	0.165	186.418	189.417	3.000	
5097	739557.055	181146.639	1130.50	1148.65	739558.175	181145.288	1130.50	1148.70	739557.261	181144.384	1130.50	1148.71	1.124	1270.283	1290.719	20.446	
5098	739559.734	181117.216	1130.50	1149.32	739560.092	181117.413	1130.50	1149.32	739560.819	181106.851	1130.50	1149.65	1.962	2218.276	2255.422	37.197	
5099	739560.819	181106.851	1130.50	1149.65	739560.669	181106.943	1130.50	1149.65	739559.734	181117.216	1130.50	1149.32	0.727	822.399	836.251	13.823	
5100	739559.454	181126.691	1130.50	1149.02	739559.918	181126.226	1130.50	1149.04	739560.036	181124.926	1130.50	1149.07	0.274	309.944	315.027	5.080	
5101	739559.454	181126.691	1130.50	1149.02	739560.036	181124.926	1130.50	1149.07	739559.561	181125.135	1130.50	1149.06	0.358	405.136	411.784	6.641	
5102	739559.976	181119.112	1130.50	1149.27	739560.575	181119.006	1130.50	1149.28	739560.690	181117.741	1130.50	1149.31	0.373	421.419	428.423	7.009	
5103	739559.976	181119.112	1130.50	1149.27	739560.690	181117.741	1130.50	1149.31	739560.092	181117.413	1130.50	1149.32	0.527	595.802	605.710	9.908	
5104	739561.255	181100.505	1130.50	1149.82	739561.034	181103.721	1130.50	1149.72	739561.945	181103.962	1130.50	1149.73	1.492	1686.162	1714.887	28.717	
5105	739561.945	181103.962	1130.50	1149.73	739562.308	181099.966	1130.50	1149.86	739561.931	181100.025	1130.50	1149.85	0.743	839.439	853.779	14.328	
5106	739561.945	181103.962	1130.50	1149.73	739561.931	181100.025	1130.50	1149.85	739561.255	181100.505	1130.50	1149.82	1.334	1508.162	1533.910	25.746	
5107	739559.976	181119.112	1130.50	1149.27	739559.683	181123.371	1130.50	1149.12	739560.166	181123.498	1130.50	1149.11	1.047	1183.808	1203.354	19.566	
5108	739560.166	181123.498	1130.50	1149.11	739560.575	181119.006	1130.50	1149.28	739559.976	181119.112	1130.50	1149.27	1.324	1496.417	1521.197	24.804	
5109	739559.561	181125.135	1130.50	1149.06	739560.036	181124.926	1130.50	1149.07	739560.166	181123.498	1130.50	1149.11	0.326	368.051	374.101	6.057	
												Riporto	17053.793			234886.593	5.577

No.	PRIMO VERTICE				SECONDO VERTICE				TERZO VERTICE				Area	Volumi Prismi		Volumi	
Trian.	E	N	Quota 1	Quota 2	E	N	Quota 1	Quota 2	E	N	Quota 1	Quota 2	Piana	Prisma 1	Prisma 2	Sterro	Riporto
												A Riportare	17053.793			234886.593	5.577
5110	739559.561	181125.135	1130.50	1149.06	739560.166	181123.498	1130.50	1149.11	739559.683	181123.371	1130.50	1149.12	0.434	490.358	498.424	8.072	
5111	739558.175	181145.288	1130.50	1148.70	739558.182	181145.294	1130.50	1148.70	739559.918	181126.226	1130.50	1149.04	0.072	81.335	82.653	1.246	
5112	739559.918	181126.226	1130.50	1149.04	739559.454	181126.691	1130.50	1149.02	739558.175	181145.288	1130.50	1148.70	4.017	4541.373	4615.372	73.919	
5113	739560.819	181106.851	1130.50	1149.65	739561.733	181106.288	1130.50	1149.68	739561.945	181103.962	1130.50	1149.73	1.003	1134.235	1153.487	19.267	
5114	739560.819	181106.851	1130.50	1149.65	739561.945	181103.962	1130.50	1149.73	739561.034	181103.721	1130.50	1149.72	1.452	1641.059	1668.935	27.859	
5115	739558.153	181145.609	1130.50	1148.70	739558.182	181145.294	1130.50	1148.70	739558.175	181145.288	1130.50	1148.70	0.001	1.345	1.366	0.018	
5116	739561.931	181100.025	1130.50	1149.85	739562.308	181099.966	1130.50	1149.86	739562.329	181099.743	1130.50	1149.86	0.041	46.821	47.622	0.793	
5117	739560.819	181106.851	1130.50	1149.65	739560.092	181117.413	1130.50	1149.32	739560.690	181117.741	1130.50	1149.31	3.277	3704.949	3766.981	62.015	
5118	739560.690	181117.741	1130.50	1149.31	739561.733	181106.288	1130.50	1149.68	739560.819	181106.851	1130.50	1149.65	4.940	5585.141	5679.248	94.126	
5119	739562.687	181124.028	1134.02	1149.10	739562.698	181124.724	1134.12	1149.09	739564.256	181126.667	1136.50	1149.05	0.531	603.187	610.732	7.554	
5120	739564.256	181126.667	1136.50	1149.05	739564.491	181124.087	1136.50	1149.10	739562.687	181124.028	1134.02	1149.10	2.334	2650.768	2682.064	31.286	
5121	739562.590	181117.399	1133.06	1149.34	739562.610	181118.757	1133.26	1149.29	739564.899	181119.599	1136.50	1149.26	1.546	1753.371	1776.599	23.251	
5122	739562.590	181117.399	1133.06	1149.34	739564.899	181119.599	1136.50	1149.26	739566.052	181106.938	1136.50	1149.67	15.885	18035.570	18259.115	223.572	
5123	739562.590	181117.399	1133.06	1149.34	739566.052	181106.938	1136.50	1149.67	739564.438	181104.622	1134.00	1149.75	12.451	14125.930	14313.559	187.622	
5124	739566.052	181106.938	1136.50	1149.67	739566.300	181104.217	1136.50	1149.74	739564.438	181104.622	1134.00	1149.75	2.483	2819.895	2854.796	34.897	
5125	739565.002	181099.544	1134.14	1149.91	739565.273	181097.653	1134.27	1149.96	739564.267	181098.367	1132.98	1149.93	0.854	968.747	982.532	13.791	
5126	739562.332	181099.962	1130.53	1149.86	739562.393	181104.080	1131.13	1149.74	739564.438	181104.622	1134.00	1149.75	4.194	4747.273	4822.327	75.049	
5127	739564.438	181104.622	1134.00	1149.75	739565.002	181099.544	1134.14	1149.91	739562.332	181099.962	1130.53	1149.86	6.661	7546.468	7659.379	112.921	
5128	739562.393	181104.080	1131.13	1149.74	739562.419	181105.865	1131.39	1149.70	739564.438	181104.622	1134.00	1149.75	1.818	2058.421	2090.341	31.924	
5129	739562.329	181099.743	1130.50	1149.86	739562.332	181099.962	1130.53	1149.86	739565.002	181099.544	1134.14	1149.91	0.293	331.586	336.905	5.336	
5130	739565.002	181099.544	1134.14	1149.91	739564.267	181098.367	1132.98	1149.93	739562.329	181099.743	1130.50	1149.86	1.646	1864.381	1892.957	28.575	
5131	739564.438	181104.622	1134.00	1149.75	739566.300	181104.217	1136.50	1149.74	739566.707	181099.746	1136.50	1149.88	4.080	4633.613	4691.242	57.595	
5132	739564.438	181104.622	1134.00	1149.75	739566.707	181099.746	1136.50	1149.88	739565.002	181099.544	1134.14	1149.91	4.386	4977.534	5043.188	65.628	
5133	739562.610	181118.757	1133.26	1149.29	739562.687	181124.028	1134.02	1149.10	739564.491	181124.087	1136.50	1149.10	4.752	5391.779	5461.026	69.208	
5134	739564.491	181124.087	1136.50	1149.10	739564.899	181119.599	1136.50	1149.26	739562.610	181118.757	1133.26	1149.29	5.308	6027.127	6100.379	73.264	
5135	739562.940	181141.120	1136.50	1148.79	739564.256	181126.667	1136.50	1149.05	739562.698	181124.724	1134.12	1149.09	12.537	14238.800	14405.137	166.353	
5136	739565.273	181097.653	1134.27	1149.96	739565.002	181099.544	1134.14	1149.91	739566.707	181099.746	1136.50	1149.88	1.639	1860.727	1885.229	24.503	
5137	739566.707	181099.746	1136.50	1149.88	739567.009	181096.420	1136.50	1149.96	739565.273	181097.653	1134.27	1149.96	2.701	3067.438	3105.722	38.273	
5138	739562.590	181117.399	1133.06	1149.34	739564.438	181104.622	1134.00	1149.75	739562.419	181105.865	1131.39	1149.70	11.750	13310.414	13507.588	197.131	
5139	739562.698	181124.724	1134.12	1149.09	739562.687	181124.028	1134.02	1149.10	739562.125	181124.010	1133.25	1149.10	0.195	221.631	224.622	2.999	
5140	739562.404	181118.682	1132.97	1149.30	739562.610	181118.757	1133.26	1149.29	739562.590	181117.399	1133.06	1149.34	0.139	157.641	159.897	2.255	
5141	739560.036	181124.926	1130.50	1149.07	739559.918	181126.226	1130.50	1149.04	739562.125	181124.010	1133.25	1149.10	1.304	1475.147	1498.163	22.998	
5142	739560.690	181117.741	1130.50	1149.31	739560.575	181119.006	1130.50	1149.28	739562.404	181118.682	1132.97	1149.30	1.138	1287.685	1308.143	20.450	
5143	739561.945	181103.962	1130.50	1149.73	739562.393	181104.080	1131.13	1149.74	739562.332	181099.962	1130.53	1149.86	0.919	1038.943	1056.451	17.507	
5144	739562.332	181099.962	1130.53	1149.86	739562.308	181099.966	1130.50	1149.86	739561.945	181103.962	1130.50	1149.73	0.047	53.389	54.301	0.888	
5145	739560.575	181119.006	1130.50	1149.28	739560.166	181123.498	1130.50	1149.11	739562.125	181124.010	1133.25	1149.10	4.505	5096.598	5176.546	79.946	
5146	739562.125	181124.010	1133.25	1149.10	739562.404	181118.682	1132.97	1149.30	739560.575	181119.006	1130.50	1149.28	4.827	5465.607	5547.609	82.011	
5147	739560.166	181123.498	1130.50	1149.11	739560.036	181124.926	1130.50	1149.07	739562.125	181124.010	1133.25	1149.10	1.432	1620.195	1645.511	25.335	
5148	739558.182	181145.294	1130.50	1148.70	739558.331	181145.442	1130.72	1148.70	739559.897	181143.973	1132.69	1148.75	0.225	254.910	258.835	3.920	
												Riporto	17181.615			236899.950	5.577

No.	PRIMO VERTICE				SECONDO VERTICE				TERZO VERTICE				Area	Volumi Prismi		Volumi	
Trian.	E	N	Quota 1	Quota 2	E	N	Quota 1	Quota 2	E	N	Quota 1	Quota 2	Piana	Prisma 1	Prisma 2	Sterro	Riporto
												A Riportare	17181.615			236899.950	5.577
5149	739558.182	181145.294	1130.50	1148.70	739559.897	181143.973	1132.69	1148.75	739562.125	181124.010	1133.25	1149.10	15.647	17714.309	17975.723	261.528	
5150	739562.125	181124.010	1133.25	1149.10	739559.918	181126.226	1130.50	1149.04	739558.182	181145.294	1130.50	1148.70	19.118	21630.474	21965.639	335.209	
5151	739561.733	181106.288	1130.50	1149.68	739562.419	181105.865	1131.39	1149.70	739562.393	181104.080	1131.13	1149.74	0.618	698.683	710.234	11.557	
5152	739561.733	181106.288	1130.50	1149.68	739562.393	181104.080	1131.13	1149.74	739561.945	181103.962	1130.50	1149.73	0.534	603.270	613.410	10.151	
5153	739558.153	181145.609	1130.50	1148.70	739558.331	181145.442	1130.72	1148.70	739558.182	181145.294	1130.50	1148.70	0.026	28.958	29.422	0.471	
5154	739562.308	181099.966	1130.50	1149.86	739562.332	181099.962	1130.53	1149.86	739562.329	181099.743	1130.50	1149.86	0.003	2.978	3.029	0.058	
5155	739562.404	181118.682	1132.97	1149.30	739562.125	181124.010	1133.25	1149.10	739562.687	181124.028	1134.02	1149.10	1.500	1699.755	1723.381	23.641	
5156	739562.687	181124.028	1134.02	1149.10	739562.610	181118.757	1133.26	1149.29	739562.404	181118.682	1132.97	1149.30	0.540	612.073	620.614	8.527	
5157	739559.897	181143.973	1132.69	1148.75	739562.940	181141.120	1136.50	1148.79	739562.698	181124.724	1134.12	1149.09	25.292	28691.854	29057.058	365.159	
5158	739559.897	181143.973	1132.69	1148.75	739562.698	181124.724	1134.12	1149.09	739562.125	181124.010	1133.25	1149.10	6.515	7383.561	7485.368	101.767	
5159	739561.733	181106.288	1130.50	1149.68	739560.690	181117.741	1130.50	1149.31	739562.404	181118.682	1132.97	1149.30	10.306	11659.351	11845.964	186.605	
5160	739562.404	181118.682	1132.97	1149.30	739562.590	181117.399	1133.06	1149.34	739562.419	181105.865	1131.39	1149.70	1.182	1338.987	1359.056	20.025	
5161	739562.404	181118.682	1132.97	1149.30	739562.419	181105.865	1131.39	1149.70	739561.733	181106.288	1130.50	1149.68	4.393	4971.264	5050.076	78.846	
5162	739564.491	181124.087	1136.50	1149.10	739564.256	181126.667	1136.50	1149.05	739564.897	181127.466	1136.50	1149.03	0.921	1046.458	1058.022	11.568	
5163	739564.897	181127.466	1136.50	1149.03	739565.125	181124.107	1136.50	1149.10	739564.491	181124.087	1136.50	1149.10	1.067	1212.740	1226.159	13.435	
5164	739564.899	181119.599	1136.50	1149.26	739565.419	181119.790	1136.50	1149.26	739566.272	181107.254	1136.50	1149.66	3.341	3796.844	3839.921	43.065	
5165	739564.899	181119.599	1136.50	1149.26	739566.272	181107.254	1136.50	1149.66	739566.052	181106.938	1136.50	1149.67	1.575	1789.856	1810.383	20.548	
5166	739566.052	181106.938	1136.50	1149.67	739566.272	181107.254	1136.50	1149.66	739566.482	181104.177	1136.50	1149.74	0.372	422.380	427.283	4.907	
5167	739566.482	181104.177	1136.50	1149.74	739566.300	181104.217	1136.50	1149.74	739566.052	181106.938	1136.50	1149.67	0.243	275.773	278.980	3.212	
5168	739566.300	181104.217	1136.50	1149.74	739566.482	181104.177	1136.50	1149.74	739566.782	181099.755	1136.50	1149.88	0.396	450.511	455.777	5.263	
5169	739566.300	181104.217	1136.50	1149.74	739566.782	181099.755	1136.50	1149.88	739566.707	181099.746	1136.50	1149.88	0.169	192.630	194.890	2.279	
5170	739564.899	181119.599	1136.50	1149.26	739564.491	181124.087	1136.50	1149.10	739565.125	181124.107	1136.50	1149.10	1.427	1621.531	1639.584	18.064	
5171	739565.125	181124.107	1136.50	1149.10	739565.419	181119.790	1136.50	1149.26	739564.899	181119.599	1136.50	1149.26	1.150	1307.540	1322.158	14.617	
5172	739562.940	181141.120	1136.50	1148.79	739564.038	181140.090	1136.50	1148.81	739564.897	181127.466	1136.50	1149.03	6.488	7373.829	7454.127	80.321	
5173	739562.940	181141.120	1136.50	1148.79	739564.897	181127.466	1136.50	1149.03	739564.256	181126.667	1136.50	1149.05	5.158	5861.986	5926.235	64.281	
5174	739566.707	181099.746	1136.50	1149.88	739566.782	181099.755	1136.50	1149.88	739567.009	181096.420	1136.50	1149.96	0.126	143.294	144.985	1.716	
5175	739565.125	181124.107	1136.50	1149.10	739564.897	181127.466	1136.50	1149.03	739565.157	181127.791	1136.50	1149.02	0.474	538.383	544.328	5.961	
5176	739565.157	181127.791	1136.50	1149.02	739565.492	181124.119	1136.50	1149.10	739565.125	181124.107	1136.50	1149.10	0.676	768.072	776.569	8.485	
5177	739565.419	181119.790	1136.50	1149.26	739565.871	181119.956	1136.50	1149.25	739566.940	181108.212	1136.50	1149.63	2.743	3117.273	3152.599	35.304	
5178	739565.419	181119.790	1136.50	1149.26	739566.940	181108.212	1136.50	1149.63	739566.272	181107.254	1136.50	1149.66	4.596	5222.912	5282.735	59.827	
5179	739566.482	181104.177	1136.50	1149.74	739566.272	181107.254	1136.50	1149.66	739566.940	181108.212	1136.50	1149.63	1.128	1282.322	1297.191	14.867	
5180	739566.940	181108.212	1136.50	1149.63	739567.324	181103.993	1136.50	1149.73	739566.482	181104.177	1136.50	1149.74	1.741	1978.500	2001.480	22.994	
5181	739566.482	181104.177	1136.50	1149.74	739567.324	181103.993	1136.50	1149.73	739567.700	181099.864	1136.50	1149.86	1.704	1936.274	1958.895	22.642	
5182	739566.482	181104.177	1136.50	1149.74	739567.700	181099.864	1136.50	1149.86	739566.782	181099.755	1136.50	1149.88	2.046	2325.334	2352.600	27.260	
5183	739565.419	181119.790	1136.50	1149.26	739565.125	181124.107	1136.50	1149.10	739565.492	181124.119	1136.50	1149.10	0.794	902.305	912.349	10.031	
5184	739565.492	181124.119	1136.50	1149.10	739565.871	181119.956	1136.50	1149.25	739565.419	181119.790	1136.50	1149.26	0.972	1105.013	1117.363	12.332	
5185	739564.038	181140.090	1136.50	1148.81	739565.157	181127.791	1136.50	1149.02	739564.897	181127.466	1136.50	1149.03	1.781	2023.774	2045.950	22.223	
5186	739567.009	181096.420	1136.50	1149.96	739566.782	181099.755	1136.50	1149.88	739567.700	181099.864	1136.50	1149.86	1.543	1753.775	1774.454	20.663	
5187	739567.700	181099.864	1136.50	1149.86	739568.083	181095.658	1136.50	1149.96	739567.009	181096.420	1136.50	1149.96	2.113	2401.082	2429.455	28.364	
												Riporto	17312.030			238877.723	5.577

No.	PRIMO VERTICE				SECONDO VERTICE				TERZO VERTICE				Area	Volumi Prismi		Volumi	
Trian.	E	N	Quota 1	Quota 2	E	N	Quota 1	Quota 2	E	N	Quota 1	Quota 2	Piana	Prisma 1	Prisma 2	Sterro	Riporto
												A Riportare	17312.030			238877.723	5.577
5188	739565.492	181124.119	1136.50	1149.10	739565.157	181127.791	1136.50	1149.02	739568.763	181132.286	1142.00	1148.93	7.374	8393.538	8472.315	78.722	
5189	739568.763	181132.286	1142.00	1148.93	739568.613	181124.220	1140.79	1149.09	739565.492	181124.119	1136.50	1149.10	12.579	14337.568	14454.267	116.761	
5190	739566.940	181108.212	1136.50	1149.63	739565.871	181119.956	1136.50	1149.25	739568.552	181120.943	1140.30	1149.21	16.270	18511.889	18700.615	188.790	
5191	739568.552	181120.943	1140.30	1149.21	739568.354	181110.240	1138.69	1149.56	739566.940	181108.212	1136.50	1149.63	7.366	8386.445	8467.282	80.772	
5192	739567.324	181103.993	1136.50	1149.73	739566.940	181108.212	1136.50	1149.63	739568.354	181110.240	1138.69	1149.56	3.372	3834.977	3876.834	41.834	
5193	739568.354	181110.240	1138.69	1149.56	739568.234	181103.795	1137.72	1149.72	739567.324	181103.993	1136.50	1149.73	2.944	3349.608	3385.046	35.446	
5194	739567.324	181103.993	1136.50	1149.73	739568.234	181103.795	1137.72	1149.72	739568.162	181099.919	1137.14	1149.85	1.771	2013.509	2035.906	22.403	
5195	739567.324	181103.993	1136.50	1149.73	739568.162	181099.919	1137.14	1149.85	739567.700	181099.864	1136.50	1149.86	0.964	1095.950	1108.582	12.628	
5196	739565.871	181119.956	1136.50	1149.25	739565.492	181124.119	1136.50	1149.10	739568.613	181124.220	1140.79	1149.09	6.516	7414.184	7487.271	73.098	
5197	739568.613	181124.220	1140.79	1149.09	739568.552	181120.943	1140.30	1149.21	739565.871	181119.956	1136.50	1149.25	4.363	4969.987	5013.571	43.596	
5198	739564.038	181140.090	1136.50	1148.81	739568.825	181135.600	1142.50	1148.87	739568.763	181132.286	1142.00	1148.93	8.071	9203.920	9272.810	68.926	
5199	739564.038	181140.090	1136.50	1148.81	739568.763	181132.286	1142.00	1148.93	739565.157	181127.791	1136.50	1149.02	24.690	28105.523	28366.900	261.457	
5200	739567.700	181099.864	1136.50	1149.86	739568.162	181099.919	1137.14	1149.85	739568.083	181095.658	1136.50	1149.96	0.982	1116.387	1129.332	12.943	
5201	739568.613	181124.220	1140.79	1149.09	739568.763	181132.286	1142.00	1148.93	739569.089	181132.693	1142.50	1148.92	1.284	1466.291	1475.561	9.278	
5202	739569.089	181132.693	1142.50	1148.92	739569.857	181124.260	1142.50	1149.09	739568.613	181124.220	1140.79	1149.09	5.261	6007.335	6044.721	37.399	
5203	739568.354	181110.240	1138.69	1149.56	739568.552	181120.943	1140.30	1149.21	739570.107	181121.514	1142.50	1149.19	8.265	9426.260	9499.222	72.953	
5204	739570.107	181121.514	1142.50	1149.19	739570.812	181113.768	1142.50	1149.44	739568.354	181110.240	1138.69	1149.56	10.763	12283.577	12371.521	87.966	
5205	739568.234	181103.795	1137.72	1149.72	739568.354	181110.240	1138.69	1149.56	739570.812	181113.768	1142.50	1149.44	7.709	8785.721	8862.355	76.657	
5206	739570.812	181113.768	1142.50	1149.44	739571.791	181103.020	1142.50	1149.70	739568.234	181103.795	1137.72	1149.72	18.736	21375.989	21539.279	163.352	
5207	739568.162	181099.919	1137.14	1149.85	739568.234	181103.795	1137.72	1149.72	739571.791	181103.020	1142.50	1149.70	6.921	7884.271	7957.901	73.650	
5208	739571.791	181103.020	1142.50	1149.70	739572.031	181100.377	1142.50	1149.78	739568.162	181099.919	1137.14	1149.85	5.168	5895.028	5941.871	46.831	
5209	739568.552	181120.943	1140.30	1149.21	739568.613	181124.220	1140.79	1149.09	739569.857	181124.260	1142.50	1149.09	2.037	2324.701	2340.870	16.174	
5210	739569.857	181124.260	1142.50	1149.09	739570.107	181121.514	1142.50	1149.19	739568.552	181120.943	1140.30	1149.21	2.206	2519.181	2535.510	16.317	
5211	739568.825	181135.600	1142.50	1148.87	739569.089	181132.693	1142.50	1148.92	739568.763	181132.286	1142.00	1148.93	0.528	602.655	606.124	3.469	
5212	739568.083	181095.658	1136.50	1149.96	739568.162	181099.919	1137.14	1149.85	739572.031	181100.377	1142.50	1149.78	8.225	9365.705	9457.439	91.709	
5213	739572.031	181100.377	1142.50	1149.78	739572.763	181092.335	1142.50	1149.98	739568.083	181095.658	1136.50	1149.96	17.602	20075.152	20240.764	165.663	
5214	739569.857	181124.260	1142.50	1149.09	739569.089	181132.693	1142.50	1148.92	739569.975	181133.796	1142.50	1148.90	4.159	4752.081	4779.001	26.889	
5215	739569.975	181133.796	1142.50	1148.90	739570.614	181124.284	1142.50	1149.09	739569.857	181124.260	1142.50	1149.09	3.608	4122.094	4145.648	23.573	
5216	739570.107	181121.514	1142.50	1149.19	739570.784	181121.763	1142.50	1149.18	739571.277	181114.434	1142.50	1149.42	2.542	2904.515	2921.717	17.209	
5217	739570.107	181121.514	1142.50	1149.19	739571.277	181114.434	1142.50	1149.42	739570.812	181113.768	1142.50	1149.44	2.036	2325.799	2339.751	13.940	
5218	739570.812	181113.768	1142.50	1149.44	739571.277	181114.434	1142.50	1149.42	739572.048	181102.964	1142.50	1149.70	2.924	3340.119	3360.646	20.512	
5219	739572.048	181102.964	1142.50	1149.70	739571.791	181103.020	1142.50	1149.70	739570.812	181113.768	1142.50	1149.44	1.354	1546.609	1556.238	9.655	
5220	739571.791	181103.020	1142.50	1149.70	739572.048	181102.964	1142.50	1149.70	739572.221	181100.400	1142.50	1149.78	0.325	370.890	373.235	2.354	
5221	739572.221	181100.400	1142.50	1149.78	739572.031	181100.377	1142.50	1149.78	739571.791	181103.020	1142.50	1149.70	0.254	290.018	291.859	1.834	
5222	739570.107	181121.514	1142.50	1149.19	739569.857	181124.260	1142.50	1149.09	739570.614	181124.284	1142.50	1149.09	1.042	1190.897	1197.804	6.915	
5223	739570.614	181124.284	1142.50	1149.09	739570.784	181121.763	1142.50	1149.18	739570.107	181121.514	1142.50	1149.19	0.875	999.143	1004.964	5.821	
5224	739568.825	181135.600	1142.50	1148.87	739569.922	181134.571	1142.50	1148.89	739569.975	181133.796	1142.50	1148.90	0.398	454.508	457.049	2.543	
5225	739568.825	181135.600	1142.50	1148.87	739569.975	181133.796	1142.50	1148.90	739569.089	181132.693	1142.50	1148.92	1.433	1637.656	1646.827	9.171	
5226	739572.031	181100.377	1142.50	1149.78	739572.221	181100.400	1142.50	1149.78	739572.763	181092.335	1142.50	1149.98	0.772	882.476	888.151	5.667	
												Riporto	17525.720			240922.600	5.577

No.	PRIMO VERTICE				SECONDO VERTICE				TERZO VERTICE				Area	Volumi Prismi		Volumi	
Trian.	E	N	Quota 1	Quota 2	E	N	Quota 1	Quota 2	E	N	Quota 1	Quota 2	Piana	Prisma 1	Prisma 2	Sterro	Riporto
												A Riportare	17525.720			240922.600	5.577
5227	739569.975	181133.796	1142.50	1148.90	739569.991	181133.817	1142.50	1148.90	739570.858	181124.292	1142.50	1149.09	0.085	97.459	98.011	0.568	
5228	739570.858	181124.292	1142.50	1149.09	739570.614	181124.284	1142.50	1149.09	739569.975	181133.796	1142.50	1148.90	1.163	1328.750	1336.343	7.588	
5229	739570.784	181121.763	1142.50	1149.18	739571.079	181121.871	1142.50	1149.18	739571.700	181115.042	1142.50	1149.40	1.041	1189.127	1196.158	7.030	
5230	739570.784	181121.763	1142.50	1149.18	739571.700	181115.042	1142.50	1149.40	739571.277	181114.434	1142.50	1149.42	1.700	1942.199	1953.821	11.635	
5231	739571.277	181114.434	1142.50	1149.42	739571.700	181115.042	1142.50	1149.40	739572.815	181102.797	1142.50	1149.69	2.929	3346.128	3366.645	20.546	
5232	739572.815	181102.797	1142.50	1149.69	739572.048	181102.964	1142.50	1149.70	739571.277	181114.434	1142.50	1149.42	4.334	4952.014	4982.802	30.757	
5233	739572.048	181102.964	1142.50	1149.70	739572.815	181102.797	1142.50	1149.69	739573.025	181100.495	1142.50	1149.76	0.865	988.585	994.829	6.245	
5234	739572.048	181102.964	1142.50	1149.70	739573.025	181100.495	1142.50	1149.76	739572.221	181100.400	1142.50	1149.78	1.039	1186.995	1194.523	7.533	
5235	739570.784	181121.763	1142.50	1149.18	739570.614	181124.284	1142.50	1149.09	739570.858	181124.292	1142.50	1149.09	0.308	352.166	354.208	2.039	
5236	739570.858	181124.292	1142.50	1149.09	739571.079	181121.871	1142.50	1149.18	739570.784	181121.763	1142.50	1149.18	0.369	421.618	424.073	2.454	
5237	739569.922	181134.571	1142.50	1148.89	739569.991	181133.817	1142.50	1148.90	739569.975	181133.796	1142.50	1148.90	0.007	7.719	7.763	0.045	
5238	739572.763	181092.335	1142.50	1149.98	739572.221	181100.400	1142.50	1149.78	739573.025	181100.495	1142.50	1149.76	3.268	3733.547	3757.533	23.980	
5239	739573.025	181100.495	1142.50	1149.76	739573.837	181091.573	1142.50	1149.98	739572.763	181092.335	1142.50	1149.98	4.482	5120.390	5153.591	33.197	
5240	739570.858	181124.292	1142.50	1149.09	739569.991	181133.817	1142.50	1148.90	739570.307	181134.210	1142.97	1148.89	1.675	1914.313	1924.872	10.546	
5241	739570.307	181134.210	1142.97	1148.89	739575.103	181129.711	1148.90	1148.98	739574.928	181124.423	1148.01	1149.09	13.074	14991.360	15022.172	30.859	
5242	739570.307	181134.210	1142.97	1148.89	739574.928	181124.423	1148.01	1149.09	739570.858	181124.292	1142.50	1149.09	20.219	23140.817	23232.356	91.588	
5243	739571.700	181115.042	1142.50	1149.40	739571.079	181121.871	1142.50	1149.18	739574.889	181123.273	1147.82	1149.13	13.445	15384.258	15450.993	66.707	
5244	739574.889	181123.273	1147.82	1149.13	739574.762	181119.435	1147.18	1149.26	739571.700	181115.042	1142.50	1149.40	5.597	6413.247	6432.445	19.194	
5245	739572.815	181102.797	1142.50	1149.69	739571.700	181115.042	1142.50	1149.40	739574.762	181119.435	1147.18	1149.26	21.196	24249.688	24363.949	114.230	
5246	739574.762	181119.435	1147.18	1149.26	739574.200	181102.496	1144.33	1149.68	739572.815	181102.797	1142.50	1149.69	11.815	13524.087	13581.653	57.520	
5247	739573.025	181100.495	1142.50	1149.76	739572.815	181102.797	1142.50	1149.69	739574.200	181102.496	1144.33	1149.68	1.563	1786.145	1796.458	10.309	
5248	739574.200	181102.496	1144.33	1149.68	739574.138	181100.627	1144.02	1149.74	739573.025	181100.495	1142.50	1149.76	1.036	1184.795	1191.126	6.330	
5249	739571.079	181121.871	1142.50	1149.18	739570.858	181124.292	1142.50	1149.09	739574.928	181124.423	1148.01	1149.09	4.941	5654.413	5678.042	23.613	
5250	739574.928	181124.423	1148.01	1149.09	739574.889	181123.273	1147.82	1149.13	739571.079	181121.871	1142.50	1149.18	2.163	2479.509	2486.045	6.538	
5251	739569.922	181134.571	1142.50	1148.89	739570.307	181134.210	1142.97	1148.89	739569.991	181133.817	1142.50	1148.90	0.133	151.620	152.447	0.822	
5252	739573.025	181100.495	1142.50	1149.76	739574.138	181100.627	1144.02	1149.74	739573.837	181091.573	1142.50	1149.98	5.019	5736.389	5770.631	34.223	
5253	739575.103	181129.711	1148.90	1148.98	739575.701	181124.448	1149.05	1149.09	739574.928	181124.423	1148.01	1149.09	2.042	2345.119	2345.931	0.816	
5254	739574.762	181119.435	1147.18	1149.26	739574.889	181123.273	1147.82	1149.13	739575.796	181123.606	1149.07	1149.12	1.719	1973.895	1975.863	1.960	
5255	739575.796	181123.606	1149.07	1149.12	739576.059	181121.295	1149.13	1149.19	739574.762	181119.435	1147.18	1149.26	1.743	2002.081	2003.349	1.272	
5256	739577.435	181109.171	1149.47	1149.47	739578.294	181101.604	1149.68	1149.65	739578.267	181101.610	1149.65	1149.65	0.100	114.475	114.473		0.001
5257	739578.267	181101.610	1149.65	1149.65	739574.200	181102.496	1144.33	1149.68	739574.762	181119.435	1147.18	1149.26	34.694	39796.341	39882.222	86.049	
5258	739578.267	181101.610	1149.65	1149.65	739574.762	181119.435	1147.18	1149.26	739576.059	181121.295	1149.13	1149.19	14.819	17022.085	17032.637	10.519	
5259	739578.267	181101.610	1149.65	1149.65	739576.059	181121.295	1149.13	1149.19	739577.435	181109.171	1149.47	1149.47	0.158	182.050	182.053	0.003	
5260	739578.556	181099.024	1149.72	1149.72	739578.581	181099.073	1149.76	1149.71	739579.898	181087.472	1150.08	1150.08	0.177	203.844	203.842		0.002
5261	739578.556	181099.024	1149.72	1149.72	739579.898	181087.472	1150.08	1150.08	739579.896	181087.473	1150.08	1150.08	0.011	12.513	12.513		
5262	739579.896	181087.473	1150.08	1150.08	739574.463	181091.149	1143.28	1149.98	739578.556	181099.024	1149.72	1149.72	28.915	33185.950	33250.528	64.480	
5263	739578.267	181101.610	1149.65	1149.65	739578.294	181101.604	1149.68	1149.65	739578.348	181101.126	1149.70	1149.66	0.006	7.233	7.232		
5264	739578.267	181101.610	1149.65	1149.65	739578.348	181101.126	1149.70	1149.66	739578.323	181101.123	1149.66	1149.66	0.006	7.095	7.095		
5265	739578.323	181101.123	1149.66	1149.66	739574.138	181100.627	1144.02	1149.74	739574.200	181102.496	1144.33	1149.68	3.896	4464.273	4478.648	14.376	
												Riporto	17737.473			241728.171	5.580

No.	PRIMO VERTICE				SECONDO VERTICE				TERZO VERTICE				Area	Volumi Prismi		Volumi	
Trian.	E	N	Quota 1	Quota 2	E	N	Quota 1	Quota 2	E	N	Quota 1	Quota 2	Piana	Prisma 1	Prisma 2	Sterro	Riporto
												A Riportare	17737.473			241728.171	5.580
5266	739578.323	181101.123	1149.66	1149.66	739574.200	181102.496	1144.33	1149.68	739578.267	181101.610	1149.65	1149.65	0.966	1108.288	1110.009	1.716	
5267	739574.889	181123.273	1147.82	1149.13	739574.928	181124.423	1148.01	1149.09	739575.701	181124.448	1149.05	1149.09	0.444	509.828	510.186	0.360	
5268	739575.701	181124.448	1149.05	1149.09	739575.796	181123.606	1149.07	1149.12	739574.889	181123.273	1147.82	1149.13	0.398	456.776	456.961	0.183	
5269	739578.323	181101.123	1149.66	1149.66	739578.348	181101.126	1149.70	1149.66	739578.581	181099.073	1149.76	1149.71	0.026	29.906	29.906		0.001
5270	739578.323	181101.123	1149.66	1149.66	739578.581	181099.073	1149.76	1149.71	739578.556	181099.024	1149.72	1149.72	0.032	36.729	36.728		
5271	739578.556	181099.024	1149.72	1149.72	739574.463	181091.149	1143.28	1149.98	739573.837	181091.573	1142.50	1149.98	3.333	3816.371	3832.125	15.770	
5272	739578.556	181099.024	1149.72	1149.72	739573.837	181091.573	1142.50	1149.98	739574.138	181100.627	1144.02	1149.74	20.242	23184.893	23273.996	89.065	
5273	739578.556	181099.024	1149.72	1149.72	739574.138	181100.627	1144.02	1149.74	739578.323	181101.123	1149.66	1149.66	4.450	5107.643	5116.133	8.500	
5274	739547.496	181084.661	1142.93	1150.10	739547.196	181084.904	1142.50	1150.10	739551.064	181085.873	1142.50	1150.03	0.615	703.082	707.658	4.590	
5275	739551.064	181085.873	1142.50	1150.03	739551.152	181084.978	1143.74	1150.06	739547.496	181084.661	1142.93	1150.10	1.650	1886.051	1897.616	11.559	
5276	739553.775	181085.205	1144.32	1150.06	739553.435	181086.466	1142.50	1150.03	739554.068	181086.624	1142.50	1150.03	0.426	486.925	489.879	2.956	
5277	739554.068	181086.624	1142.50	1150.03	739554.204	181085.243	1144.41	1150.06	739553.775	181085.205	1144.32	1150.06	0.299	341.760	343.645	1.887	
5278	739556.169	181085.413	1144.84	1150.09	739557.456	181087.473	1142.50	1150.07	739566.408	181089.713	1142.50	1150.14	7.779	8893.723	8946.779	53.032	
5279	739566.408	181089.713	1142.50	1150.14	739566.890	181086.343	1147.21	1150.22	739556.169	181085.413	1144.84	1150.09	18.289	20938.203	21035.190	96.937	
5280	739545.547	181084.492	1142.50	1149.99	739545.858	181084.569	1142.50	1150.12	739545.875	181084.520	1142.57	1150.12	0.008	9.453	9.516	0.060	
5281	739579.896	181087.473	1150.08	1150.08	739579.898	181087.472	1150.08	1150.08	739579.888	181087.471	1150.08	1150.08	0.000	0.007	0.007		
5282	739579.888	181087.471	1150.08	1150.08	739572.206	181086.804	1148.38	1150.13	739574.463	181091.149	1143.28	1149.98	15.936	18283.044	18327.915	44.940	
5283	739579.888	181087.471	1150.08	1150.08	739574.463	181091.149	1143.28	1149.98	739579.896	181087.473	1150.08	1150.08	0.020	23.114	23.158	0.045	
5284	739545.875	181084.520	1142.57	1150.12	739545.858	181084.569	1142.50	1150.12	739547.196	181084.904	1142.50	1150.10	0.036	40.706	40.977	0.273	
5285	739545.875	181084.520	1142.57	1150.12	739547.196	181084.904	1142.50	1150.10	739547.496	181084.661	1142.93	1150.10	0.218	249.217	250.840	1.629	
5286	739554.204	181085.243	1144.41	1150.06	739554.068	181086.624	1142.50	1150.03	739557.456	181087.473	1142.50	1150.07	2.397	2740.265	2756.844	16.601	
5287	739557.456	181087.473	1142.50	1150.07	739556.169	181085.413	1144.84	1150.09	739554.204	181085.243	1144.41	1150.06	1.915	2190.094	2201.881	11.784	
5288	739551.152	181084.978	1143.74	1150.06	739551.064	181085.873	1142.50	1150.03	739553.435	181086.466	1142.50	1150.03	1.087	1242.477	1250.226	7.743	
5289	739553.435	181086.466	1142.50	1150.03	739553.775	181085.205	1144.32	1150.06	739551.152	181084.978	1143.74	1150.06	1.692	1935.280	1946.336	11.049	
5290	739566.890	181086.343	1147.21	1150.22	739566.408	181089.713	1142.50	1150.14	739573.837	181091.573	1142.50	1149.98	12.966	14834.155	14912.565	78.444	
5291	739566.890	181086.343	1147.21	1150.22	739573.837	181091.573	1142.50	1149.98	739574.463	181091.149	1143.28	1149.98	3.110	3558.588	3576.414	17.820	
5292	739574.463	181091.149	1143.28	1149.98	739572.206	181086.804	1148.38	1150.13	739566.890	181086.343	1147.21	1150.22	11.029	12642.193	12684.330	42.119	
5293	739547.496	181084.661	1142.93	1150.10	739551.152	181084.978	1143.74	1150.06	739551.499	181081.407	1145.47	1150.14	6.583	7531.005	7570.873	39.887	
5294	739553.775	181085.205	1144.32	1150.06	739554.204	181085.243	1144.41	1150.06	739554.458	181082.677	1145.66	1150.13	0.555	635.627	638.565	2.941	
5295	739557.341	181081.826	1146.80	1150.19	739554.458	181082.677	1145.66	1150.13	739556.169	181085.413	1144.84	1150.09	4.672	5352.990	5373.406	20.417	
5296	739557.341	181081.826	1146.80	1150.19	739556.169	181085.413	1144.84	1150.09	739566.890	181086.343	1147.21	1150.22	19.773	22665.581	22742.386	76.735	
5297	739566.890	181086.343	1147.21	1150.22	739567.184	181084.289	1148.23	1150.27	739557.341	181081.826	1146.80	1150.19	10.471	12014.354	12043.836	29.525	
5298	739528.182	181074.527	1142.56	1142.56	739527.806	181074.433	1142.50	1142.41	739528.024	181074.556	1142.50	1142.50	0.013	14.713	14.713		
5299	739528.024	181074.556	1142.50	1142.50	739545.547	181084.492	1142.50	1149.99	739545.875	181084.520	1142.57	1150.12	1.384	1581.461	1588.400	6.919	
5300	739528.024	181074.556	1142.50	1142.50	739545.875	181084.520	1142.57	1150.12	739547.653	181079.401	1145.39	1150.21	54.548	62374.488	62599.388	224.754	
5301	739528.024	181074.556	1142.50	1142.50	739547.653	181079.401	1145.39	1150.21	739528.182	181074.527	1142.56	1142.56	0.667	763.131	764.204	1.080	
5302	739579.888	181087.471	1150.08	1150.08	739579.898	181087.472	1150.08	1150.08	739579.884	181087.468	1150.08	1150.08	0.000	0.015	0.015		
5303	739579.884	181087.468	1150.08	1150.08	739571.454	181085.358	1148.85	1150.18	739572.206	181086.804	1148.38	1150.13	5.302	6092.009	6097.445	5.462	
5304	739579.884	181087.468	1150.08	1150.08	739572.206	181086.804	1148.38	1150.13	739579.888	181087.471	1150.08	1150.08	0.010	11.712	11.718	0.005	
												Riporto	17950.813			242654.958	5.581

No.	PRIMO VERTICE				SECONDO VERTICE				TERZO VERTICE				Area	Volumi Prismi		Volumi	
Trian.	E	N	Quota 1	Quota 2	E	N	Quota 1	Quota 2	E	N	Quota 1	Quota 2	Piana	Prisma 1	Prisma 2	Sterro	Riporto
												A Riportare	17950.813			242654.958	5.581
5305	739554.654	181081.153	1146.41	1150.16	739554.458	181082.677	1145.66	1150.13	739557.341	181081.826	1146.80	1150.19	2.113	2422.618	2430.803	8.177	
5306	739545.875	181084.520	1142.57	1150.12	739547.496	181084.661	1142.93	1150.10	739551.499	181081.407	1145.47	1150.14	2.920	3338.995	3357.870	18.857	
5307	739545.875	181084.520	1142.57	1150.12	739551.499	181081.407	1145.47	1150.14	739548.292	181079.561	1145.48	1150.20	10.183	11654.111	11711.623	57.534	
5308	739545.875	181084.520	1142.57	1150.12	739548.292	181079.561	1145.48	1150.20	739547.653	181079.401	1145.39	1150.21	1.778	2034.612	2044.740	10.129	
5309	739554.458	181082.677	1145.66	1150.13	739554.204	181085.243	1144.41	1150.06	739556.169	181085.413	1144.84	1150.09	2.543	2911.298	2924.328	13.015	
5310	739551.499	181081.407	1145.47	1150.14	739551.639	181080.398	1145.97	1150.17	739548.292	181079.561	1145.48	1150.20	1.747	2001.605	2009.525	7.909	
5311	739551.499	181081.407	1145.47	1150.14	739551.152	181084.978	1143.74	1150.06	739553.775	181085.205	1144.32	1150.06	4.723	5405.222	5431.579	26.360	
5312	739553.775	181085.205	1144.32	1150.06	739554.458	181082.677	1145.66	1150.13	739551.499	181081.407	1145.47	1150.14	4.174	4779.706	4800.431	20.750	
5313	739551.499	181081.407	1145.47	1150.14	739551.906	181080.465	1146.01	1150.17	739551.639	181080.398	1145.97	1150.17	0.139	159.717	160.322	0.605	
5314	739551.906	181080.465	1146.01	1150.17	739551.499	181081.407	1145.47	1150.14	739554.458	181082.677	1145.66	1150.13	1.652	1892.867	1900.196	7.330	
5315	739554.458	181082.677	1145.66	1150.13	739554.654	181081.153	1146.41	1150.16	739551.906	181080.465	1146.01	1150.17	2.161	2477.015	2485.941	8.925	
5316	739567.184	181084.289	1148.23	1150.27	739566.890	181086.343	1147.21	1150.22	739572.206	181086.804	1148.38	1150.13	5.527	6345.013	6357.551	12.546	
5317	739572.206	181086.804	1148.38	1150.13	739571.454	181085.358	1148.85	1150.18	739567.184	181084.289	1148.23	1150.27	2.685	3083.996	3088.578	4.593	
												Riporto	17993.158			242851.688	5.581