

GRUNDRISS - PIANTA 1:100

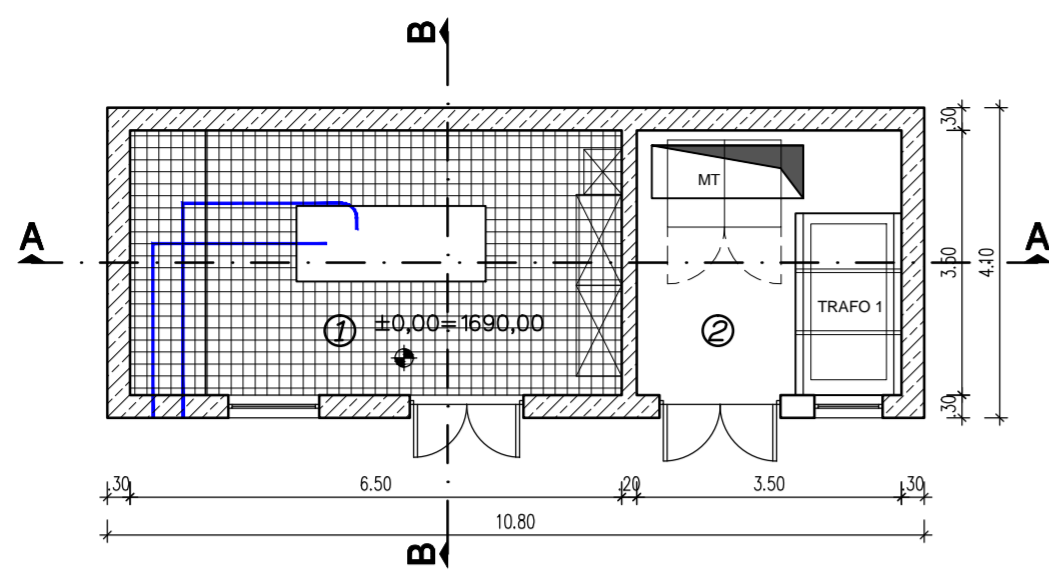

SCHNITT - SEZIONE A-A 1:100

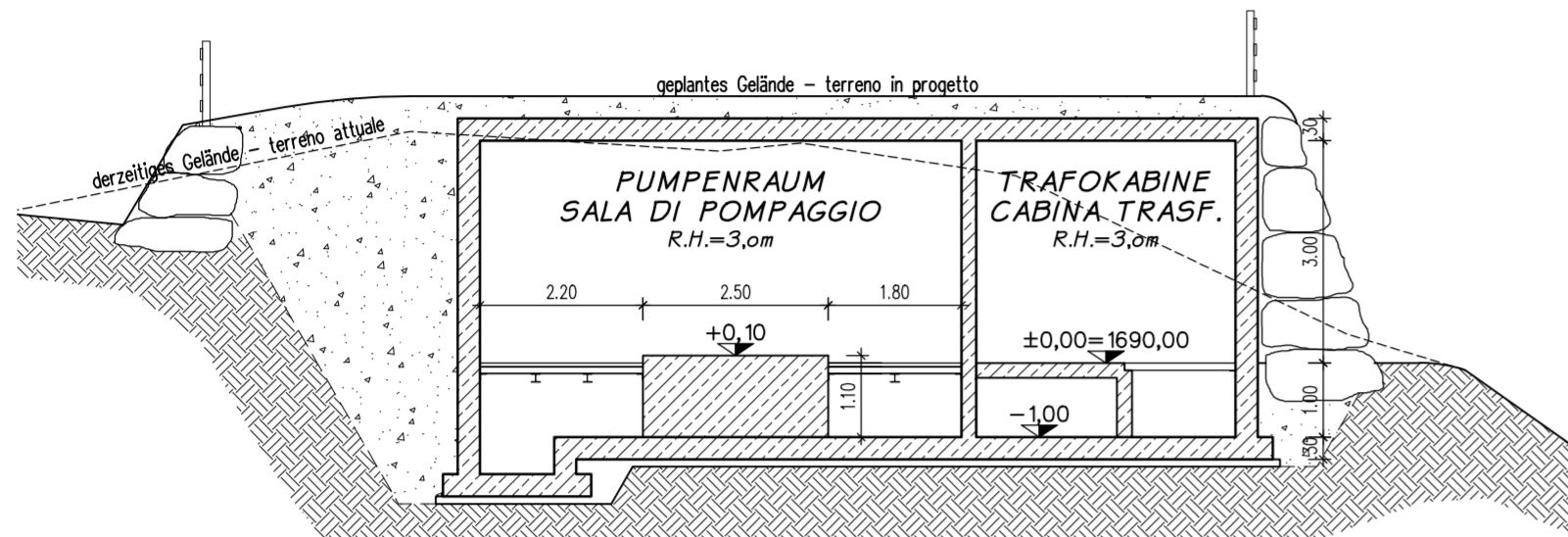

ANSICHT - PROSPETTO 1:100

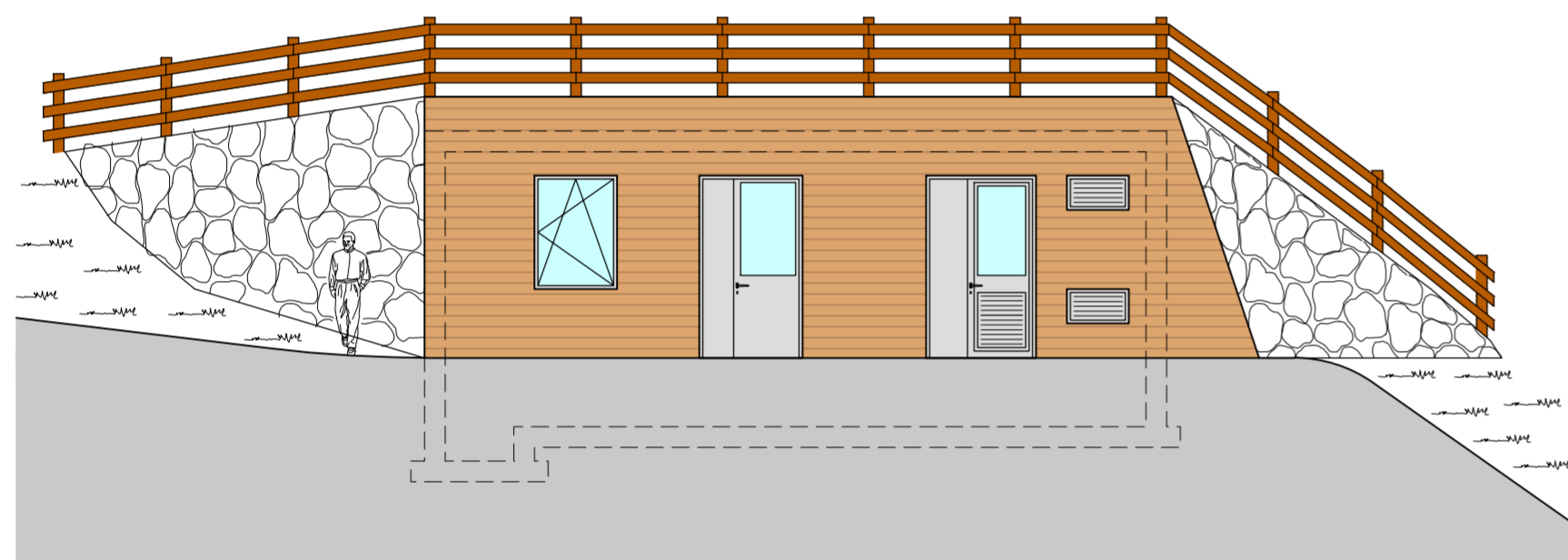

HYDRAULISCHES SCHEMA - SCHEMA IDRAULICO

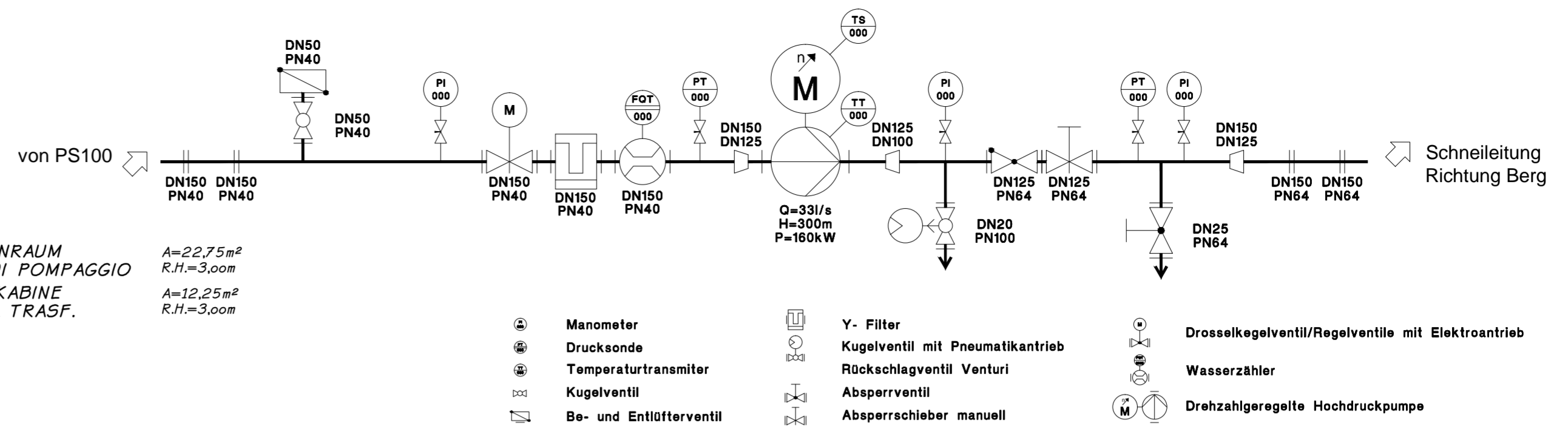

SCHNITT - SEZIONE B-B 1:100

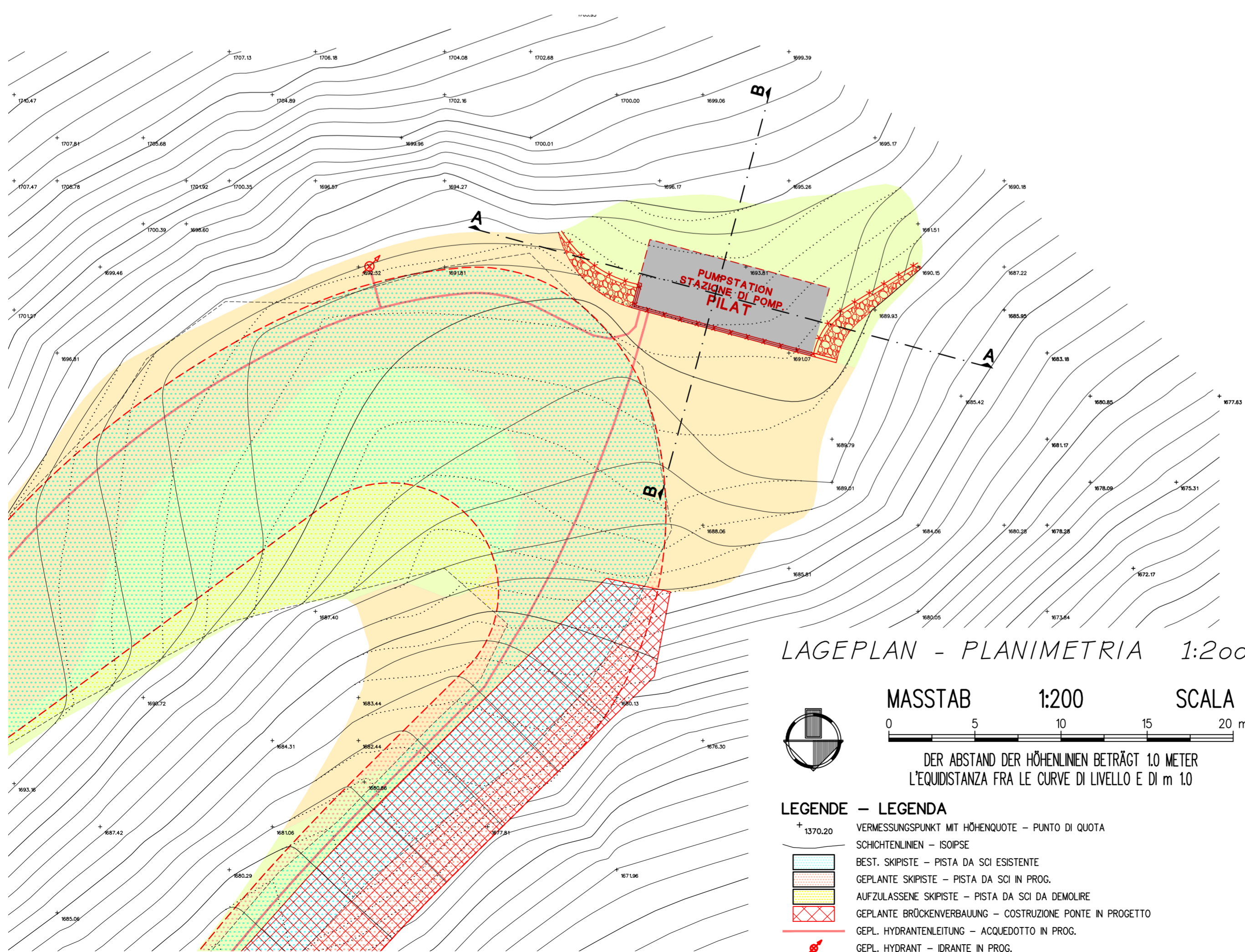
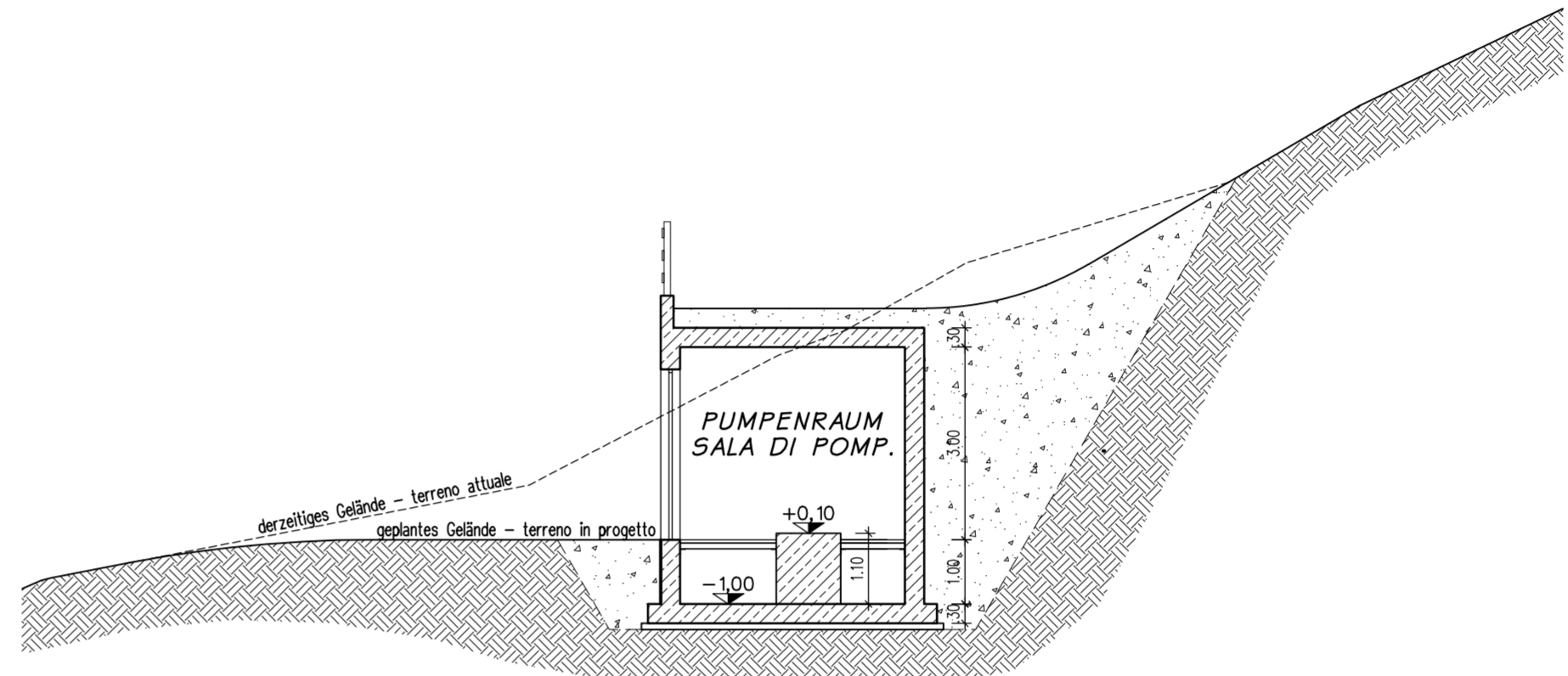

LAGEPLAN - PLANIMETRIA 1:200

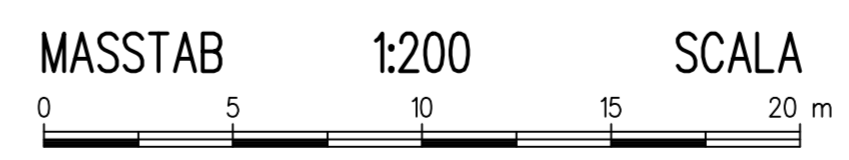

- LEGENDE - LEGENDA**
- + 1370.20 VERMESSUNGSPUNKT MIT HÖHENQUOTE - PUNTO DI QUOTA
 - SCHICHTENLINIEN - ISOIPSE
 - BEST. SKIPISTE - PISTA DA SCI ESISTENTE
 - GEPLANTE SKIPISTE - PISTA DA SCI IN PROG.
 - AUFZULASSENE SKIPISTE - PISTA DA SCI DA DEMOLIRE
 - GEPLANTE BRÜCKENVERBAUUNG - COSTRUZIONE PONTE IN PROGETTO
 - GEPL. HYDRANTENLEITUNG - ACQUEDOTTO IN PROG.
 - GEPL. HYDRANT - IDRANTE IN PROG.

GEMEINDE KASTELRUTH COMUNE DI CASTELROTTO		AUT. PROV. BOZEN PROV. AUT. BOLZANO	
TOURISMUSVEREIN ST. ULRICH			
39046 ST. ULRICH (BZ) / ORTISEI (BZ) Straße Rezia, 1 / via Rezia, 1 Telefon: 0471/777600 Telefax: 0471/796749 e-mail: ortisei@valgardena.it			
Der Bauherr / Il committente			
PROJEKT:		PROGETTO:	
SANIERUNG UND AUSBAU DER BESTEHENDEN SKIPISTE PILAT IN DER GEMEINDE KASTELRUTH			
RESTAURAZIONE E AMPLIAMENTO DELLA PISTA DA SCI ESISTENTE PILAT NEL COMUNE DI CASTELROTTO			
PUMPSTATION PILAT STAZIONE DI POMPAGGIO PILAT		1:200/100	
		Ingenieurbüro - Studio d'ingegneria Dr. Ing. ERWIN GASSER 39031 Bruneck - Michael Pacher Str., 11 Tel.: 0474/551679 Fax: 0474/538336 e-mail: info@gasser-ing-erwin.it	
Der Projektant / Il progettista			
DEM BAUAMT VORBEHALTEN - RISERVATO ALL' UFFICIO TECNICO			
PROJ. Nr. - N. PROG.	BEARB. - ELABO.	DATUM - DATA	ÄND. - VARIAZ.
13/2015	Matthias	Dezember 2015	
			B10